23, 1919.

ffhews Co
rs to Women
Madison Street
State and Wabash

BIG
WINGS
ON
COATS
DOLMANS
tments now in
ble us to offer you
bargains.
up to $95.00
$29.75
$39.75
$49.75
NO EXCHANGES

AND HOTELS.

WOOD INN
REPROOF)
Delaware, Pennsylvania
Opens May 22d
A hotel of notable distinction located in a park of 1000 acres, exclusive to guests; 75 miles from New York, 75 miles from Philadelphia. Home of the Shawnee Country Club.
URPHY, Manager

AC INN
OF THE ADIRONDACKS
TIFIED MILK
SORT of the highest char-
; an environment social-
he shore of the
ER SARANAC LAKE.
oads, good golf. All Sports
at their best. BOOKLET.
ON MILLS, Manager.
REY, Associate Manager.
TON, Washington, D. C.

K STATE PARK
d of the Middle West"
L ACCOMMODATIONS
Dancing. Electric all
outte—$2.50 round trip;
50 or less than 200 people;
200 or more people via
from Archer-Cicero Ave.
rmation write Chicago
, Joliet, Ill., or Chicago
La Salle St. Phone
Kinley 2795.

tel
nis,
ATLANTIC CITY
all seasons
year:
d standard
ellence,
WALTER J. BUZBY.

Hotel & Gardens
2, Wisconsin
go, via Soo Line. Family
ther; everything home
shaded lawns, private
s. One block from sta-
nickerel fishing. Bathing,
ing, baseball grounds,
e. Chicken dinners,
aukee ave. Wrestling,
ls. Antioch to Camp Lake.

PINES
SPRING LAKE, MICH.
"—Eagle River Waters
agle and Otter lakes; clean
ekes, pike, bass fishing; golf,
ablets and particulars.
MOREY, Eagle River, Wis.

TH HOTEL
n. Open July 1st to Sept.
Address Mrs. MINNIE
ptes, Michigan.

tate Park Hotel
OF THE MIDDLE WEST
ooking, dancing and free
es. For booklet "D"
Pres., Utica, Ill.

OOD GREEN LAKE,
WISCONSIN
state baths, with hot well
fishing, bathing. Booklet.

D SPRING
England Resort. 18 Hole
Sports. Hiram Bicker &
d, Maine.

LL MACATAWA BAY
Family hotel. Home cooking.
ports. Golf course near.
R. F. D. 1, Holland, Mich.

LAWN Sodus,
Michigan
fishing on St. Joe River.
dairy products served. For
SHARAI.

LD INN
ner resort in N. Wisconsin.
Near fishing ground. June 1st.
Hisgle, Sturgeon Bay, Wis.

CLUB LAKEWOOD,
MICHIGAN
Best service. $13.65 and
ard. Get illustrated paper.
t. Pa. Wabash 6863.

Hotel Lake Geneva Wis.
R. F. D.
ishing. Bass fishing a specialty.
per day. Special chicken or fish
and tourist parties catered to.

S—FOREIGN
n Travel.

RALIA
SUVA, NEW ZEALAND
Passenger Steamers
"R. M. S. "Makura"
15,500 Tons
Vancouver, B. C.
ings apply Canadian Pac.
St., Chicago, or to Cana-
al Mail Line, 410 Sey-
r, B. C.

ATIONAL
IN 20 LESSONS.
Booklet Mailed Free.
ool of Popular Music
d., Suite 306 (Harr. Bldg.)

The Chicago Daily Tribune.

THE WORLD'S GREATEST NEWSPAPER

FINAL EDITION

VOLUME LXXVIII.—NO. 124. C. [COPYRIGHT: 1919: BY THE TRIBUNE COMPANY.] SATURDAY, MAY 24, 1919.—30 PAGES. THIS PAPER CONSISTS OF TWO SECTIONS—SECTION ONE. ** PRICE TWO CENTS IN CHICAGO AND SUBURBS. ELSEWHERE THREE CENTS.

SIGN TREATY, BERLIN CRY

JOHNSON OPENS SENATE BATTLE AGAINST LEAGUE

Hitchcock Says G. O. P. Tries to Break Peace Machine.

BY ARTHUR SEARS HENNING.

Washington, D. C., May 23.—[Special.]—Four hours of furious debate in the senate today on the Republican demand for the complete text of the peace treaty, now locked up in the state department, inaugurated the great battle over the league of nations covenant which is expected to continue several months.

Backed by the Republican majority and a few Democrats, Senator Johnson urged the adoption of his resolution calling on the state department for the text of the treaty, to which he contended the American people are as much entitled as the Germans.

Reply by Hitchcock.

On behalf of the administration Senator Hitchcock opposed the resolution, denying that the treaty had been published in Germany, and characterizing the Republican move as an effort to "throw a monkey wrench" into the peace making machinery.

Senator Sherman, who had introduced a resolution to separate the league covenant from the peace treaty, enlivened the proceedings in characteristic manner by ridiculing the administration as a collection of Socialists and despots and denouncing the league of nations scheme as "infamous criminal insanity."

When the senate adjourned until Monday the resolution was still pending, together with a number of amendments offered by the Democrats to enable the president to withhold the text of the treaty for reasons of state.

Opening of Debate.

In opening the debate Senator Johnson called attention to newspaper reports that the treaty had been published in full in Germany.

"If the senator from California will permit me," Senator Hitchcock interrupted, "I can say very definitely that the treaty has not been published in any country, but that refusal has been made to consent to its publication by those who must be considered."

Senator Hitchcock said there never was an instance in the history of the United States when the senate had called upon the president for a copy of a treaty under negotiation. He pointed out that Germany has not yet signed the treaty.

Calls It Preposterous.

"It is preposterous," the senator continued, "for the senate to interfere with the negotiations and demand the right to publish a document to which the other party has not yet agreed. The suggestion that the full treaty be published already has been made in other countries, and already has been denied by the representatives of those countries. I do not know that I am going too far, but I feel justified in saying that the president of the United States would have no objection, so far as the United States is concerned, to the full publication of this document, but it cannot be published in the United States without getting back to other countries.

"There cannot be any possible reason for insisting upon it at this time. No possible good can come from it. It simply means meddlesome interference with the legitimate powers of the executive. It simply means embarrassment to the representatives of France and Italy.

"A Gross Breach."

"The senate of the United States would commit a gross breach not only of the customs of this country but of international propriety to call upon the president to answer such a question. It would be an indication that the senate distrusts; it would be an indication that the senate of the United States proposes to interfere with him; it would be an indication that the senate wants to render more difficult the settlement of peace which we all hope is close at hand.

"It would be the cause of infinite embarrassment, particularly in France, to make public at this time the present terms of the treaty, some of which may be subject to modification, and some of which already has been modified."

Senator Hitchcock then moved to refer the resolution to the foreign relations committee.

Johnson Makes Reply.

"I listened in some astonishment to the emphatic utterances and extrava-

(Continued on page 10, column 1.)

STATE EXAMINES BANK; CASHIER SHOOTS HIMSELF

Reopen Shermerville Institution Today, President Says.

Gustave A. Olsen, cashier of the Shermerville State bank, is in the St. Francis hospital in Evanston suffering from a bullet wound near the heart. He has been there since Thursday morning, when he shot himself while in the garage at his home in Shermerville.

The bank has been closed for two days while bank examiners have been going over the accounts. They say they have not yet been able to determine definitely whether there is any discrepancy, but that they believe the bank will be reopened soon—probably today. The stockholders and officials of the bank are well to do.

Harry T. Ellis, chief state bank examiner, said he was not in a position to give out any information until reports had been made to the state auditor, Andrew Russel.

No Shortage, President Says.

Henry Rugen, president of the bank, said there is no shortage. He said the bank examiners would complete their work today, probably, and that their report would bear out his statement. Mr. Rugen said he believes Olsen was temporarily out of his head when he shot himself. A directors' meeting was held last night for the purpose of choosing a man to act as cashier in Olsen's place.

Olsen, although he has been conscious much of the time since he was taken to the hospital, refuses to make any statement.

Mrs. Olsen said her husband left the house about 8 o'clock Thursday morning on his way to the bank. He came back and made some excuse about having forgotten something, and went out to the garage. A moment later his wife heard a shot. She ran to the garage and found Olsen lying on the floor. She called the police, who took her husband to the hospital.

Father of Four Children.

A reporter called Mrs. Olsen on the phone last night.

"What did Mr. Olsen say to you in the garage?" she was asked.

She hung up the receiver.

Olsen is 38 years old and the father of four children. He has been cashier of the bank since it was organized five or six years ago. He has not been in the best of health for some time. He always carried a revolver.

Shermerville is a German community a few miles west of Evanston on the St. Paul railroad.

CHAIR AND GUN USED IN CAFE ROW; 3 SEIZED

Opinion differs as to who started the scrap in Carson's restaurant, Sheridan road and Broadway, at midnight last night, but there is no doubt about the result.

Dr. F. A. Harper, dentist, 1029 Irving Park boulevard, and Gus Curtenos, a waiter, are pretty much used up. Gus has a broken hand, lacerated head, and sore spots most anywhere you touch him. Dr. Harper's injuries resemble Gus', except that his hands are intact.

Harper, who was accompanied by Dr. C. R. Anderson, who lives at the same address as Harper, says when they entered the café Curtenos launched an offensive with all the rapidity of the Yanks at St. Mihiel. He used a chair for a while, Harper says, and then pulled a gun and fired three ineffective shots. Harper thereupon picked up a chair and crowned Gus.

The waiter says the two dentists had made trouble about a month ago and came back and began it again.

All three were arrested.

YANK AVIATOR IS FREED BY BRITISH COURT MARTIAL

LONDON, May 23.—[By the Associated Press.]—It is unofficially reported that the court martial which has been trying Edward G. Chamberlain, the San Antonio aviator, who claimed to have been the hero of many exploits, has acquitted him on the first charges of perjury and forgery. The vote on the first incident is reported to have been 7 to 1 and in the second solidly in Chamberlain's favor.

The court after finishing the taking of testimony reconvened behind closed doors.

It threw out the greater part of the report of Maj. Gen. Salmond of the royal air service, the documentary and oral evidence of Wilford M. Webb, a British war office handwriting expert, and also much of the hearsay testimony of other witnesses.

CAUCUS COUNT HINTS DEFEAT OF 'SOLID SIX'

G. O. P. Aldermen Prove the Slate Unpopular.

Mayor Thompson's plan for putting the "solid six" back in control of school board affairs is a failure, according to the "counting of noses" yesterday at a conference of Republican members of the city council.

Most of the G. O. P. men were on hand for the conference, which was held in the office of one of the aldermen. It was asserted freely that the mayor would be able to muster less than thirty votes for the approval of his new appointees, which are to be considered by the council on Monday. With a full attendance at the meeting the mayor would have to have thirty-six votes to "put over" his appointees. The Republicans predicted the appointees would receive nearer twenty-six affirmative votes.

Thompsonites Claim 39.

This prediction was contrary to the claim of the Thompsonites, who made the flat statement that there would be thirty-nine affirmative votes for the trustees. This prediction was based on the Sullivan Democrats in the council swinging over to the mayor's side.

"After giving the mayor every possible vote, Republican and Democratic," said one of the conferees, "all we can find is less than thirty aldermen who will vote for the 'solid six.' The 'solid six' is licked. The mayor will have to try out the council on a new set of names if he expects to get any confirmation for his school board appointees."

Rosenwald Takes Hand.

Roger Sullivan has been asked to use his influence to prevent the Democrats from swinging over to the "solid six" side. Within the last few days Julius Rosenwald and A. A. Sprague II. were among the influential citizens who asked that Mr. Sullivan aid in keeping the "solid six" from again overturning school board affairs. Mr. Sullivan is reported to have said that he would aid.

Mr. Rosenwald and some of his associates are known to have contributed to the Sweitzer campaign fund in the mayoralty race, and their request is expected to have some weight.

Official Statement Inspired.

An anonymous statement was spread among the aldermen charging that the "Loeb" board could discontinue at pleasure, without trial, the services of any school teacher. A copy of this communication fell into the hands of Jacob M. Loeb, president of the board. The school board officials then issued this statement:

"To the principals and teachers:

"An anonymous statement is being circularized and sent to the members of the city council. It states that in the opinion of some unnamed lawyers the teachers are not protected in their tenure of position by the provisions of sections 138 and 161 of the present school law, and that they cannot be, until eleven new members of the board are appointed and confirmed by the council.

"The motive behind the statement is obvious, but in order that it may have no disturbing effect upon the minds of the members of the teaching force, all teachers are hereby advised, officially, that there is no truth in the statement that they, and each of them, are not protected fully by the provisions of sections 138 and 161. They have been so protected since April 20, 1917.

Serve Salary Demand.

Henry A. Berger, an assistant state's attorney, acting in a private capacity, served personal notices on Mayor Thompson and City Controller Harding of the request of school board officials for their salaries withheld by the administration. Mr. Berger explained the notices were necessary, as they might form the basis for a mandamus suit against the mayor and others for holding up the pay vouchers.

A committee of six, headed by Judge Robert E. Crowe, called on the mayor and gave him resolutions adopted by the committee of 100 for an Irish republic, congratulating him on his appointment of Francis E. Croarkin as a member of the school board.

James F. O'Connor, who, in newspaper interviews, questioned Mr. Croarkin's patriotism, repudiated these interviews.

Mr. Croarkin said he defied any one to prove he was disloyal or unpatriotic.

TURNING OVER IN HIS GRAVE

[Copyright: 1919: By John T. McCutcheon.]

ALDERMEN URGE "TAG DAY" LIMIT TO TWO A YEAR

"Tag days" are to be limited to two a year, the city council committee on finance decided yesterday.

The committee, after going into the abuses of the tag day question during the last year, decided to recommend to the council that only two general charity tag days be allowed each year. One will be for children's charities and the other for charitable organizations for adults.

In the last few months as many as ten tag days a month have been held. Ald. John A. Richert, chairman of the committee, declared that evidence was available that some of the proceeds of some of these affairs were not used for the purpose advertised. He said some of the organizations which had been permitted to hold tag days had paid officers and solicitors. Others, he said, bought real estate with the money they raised. Another one sent its money to New York.

ARMY OFFICER WINS $150,000 FOR WIFE'S LOVE

New York, May 23.—[Special.]—The affections of Mrs. Ruby M. Davies, wife of Lieut. Laverne A. Davies, U. S. A., were valued at $150,000 in a verdict today in a suit brought by him against Alfred C. Harrison Jr., owner of a Cuban sugar plantation and son of Alfred C. Harrison, millionaire business man of Philadelphia. Harrison did not defend the suit. He lives with his wife here, but is now in Cuba.

Davies, who rose from an enlisted man to lieutenant, was sent to Porto Rico. His wife's letters showed her affection waning, and when he returned at Christmas, she confessed to him that another man had won her love by installing her in a fine apartment and giving her $80,000 worth of jewels, including a pearl necklace valued at $20,000.

Harrison is 40 years old and Mrs. Davies under 30.

Mrs. Edward Morris Jr. Faces Trial as Speeder

Mrs. Edward Morris Jr., 5317 Drexel boulevard, will tell it to Judge McKenna in Kenilworth late today.

"Thirty-seven and a half miles per on May 20," will say Motor Policeman Ley.

"Twenty-five," will say Mrs. Morris. What the judge says will settle it.

SEEK 2,000 JOBS FOR PRAIRIE MEN

Chicago Notified of Practical Plan of Welcome.

Chicago is officially called upon to produce 2,000 good, substantial, living wage jobs—her real and permanent welcome to heroes of the Prairie division.

Nine thousand one hundred native sons are coming home with the state's own division.

Seven thousand one hundred of the Chicago men are returning to their old positions.

"Lost Battalion."

The remainder make up the city's "lost battalion of industry." They have been serving Uncle Sam so long, on the Mexican border, on state guard duty, and in the world war that they have lost all touch with civilian life. They are prepared to take work of any and all kinds the moment they are discharged. Until they are all placed the service will not be able to close its patriotism account with the city.

That, substantially, is the reconstruction announcement brought from Gen. George Bell Jr. and his fighting division by Sergts. William C. McKee and Robert J. Hunter, representatives of the 33d divisional educational department. The "job couriers" have come home ahead of their unit to cooperate with all civilian agencies in the great task of industrial reorganization.

Data Given to Bureau.

Their data on the reëmployment of Prairie division heroes has all been turned over to Gen. Wood's bureau for returning soldiers, sailors, and marines for a concentrated reëmployment drive. It is the result of a carefully constructed reëducation and reëmployment campaign which began in every company of the Prairie division when they took their place in Luxemburg with the army of occupation.

"The prairie division is coming home with every man ready for his civilian job, and every job ready for the man, if the big homecoming ideal, built over there by Gen. Bell and regimental commanders is realized," declared Sergt. McKee, who was welcomed by his family at 436 East Forty-ninth street.

Tells of Campaign.

"The reconstruction campaign began in the division when we reached Luxemburg. Eighty-nine post schools were established in the territory occupied by the division and 6,000 fighting men were relieved from duty to attend classes of every conceivable nature, from the three R's to electrical engineering. Lieut. Col. George Roth was appointed educational officer by Gen. Bell, with Capt. H. M. Hale as assistant. Regimental educational officers were appointed and every man in every company was invited to name the kind of study he would like to take up. In addition to the 6,000 in post schools 300 or more Prairie men went to the 'A. E. F. university' schools launched along the same lines.

"Chicago can see by this record the attitude of the men who are coming back and asking admission to her industries."

Davis, Henry A. Allen, Milton J. Foreman

State Expected to Aid.

Nine hundred applications will be sent downstate to be handled by commercial clubs in the communities where men will return. Seven hundred applications will be sent to the forty-two states where division replacements were drawn. The Chicago Association of Commerce is handling this outside campaign.

THE WEATHER

SATURDAY, MAY 24, 1919.

Sunrise, 5:21 a. m.; sunset, 8:12 p. m. Moon rises, 2:30 a. m. Sunday.

Chicago and vicinity—Partly cloudy and unsettled Saturday and Sunday, probably occasional showers; not much change in temperature; gentle winds, mostly easterly.

Illinois—Partly cloudy and unsettled Saturday, probably occasional showers; not much change in temperature; gentle winds, mostly easterly.

TRIBUNE BAROMETER.

TEMPERATURE IN CHICAGO
[Last 24 hours.]

3 a. m.	50	
4 a. m.	51	
5 a. m.	50	
6 a. m.	49	
7 a. m.	50	
8 a. m.	52	
9 a. m.	55	
10 a. m.	55	
11 a. m.	53	
Noon	53	
1 p. m.	53	
2 p. m.	53	
3 p. m.	56	
4 p. m.	58	
5 p. m.	59	
6 p. m.	58	
7 p. m.	58	
8 p. m.	56	
9 p. m.	54	
10 p. m.	54	
11 p. m.	53	
Midnight	52	
1 a. m.	51	
2 a. m.	50	

MAXIMUM, 8 P. M. 59
MINIMUM, 6 A. M. 49

Mean temperature for 24 hours, 54; normal for the day, 59. Excess since Jan. 1, 499 degrees.
Precipitation for 24 hours to 8 p. m., trace. Excess since Jan. 1, 2.44 inches.
Highest wind velocity, 24 miles an hour, from S., at 4:27 p. m.
Relative humidity, 6 a. m., 90; 8 p. m., 86.

500,000 Join in a Monster Demonstration

BY RICHARD HENRY LITTLE.

[Chicago Tribune Foreign News Service.]
[By Special Cable.]
[Copyright: 1919: By the Tribune Company.]

BERLIN, May 21, via Berne and Paris, May 23.—The greatest demonstration I have ever seen was staged in Berlin this afternoon, when hundreds of thousands of people paraded the streets demanding that the government sign the peace terms at once.

About 200,000 people were packed in the Lustgarten, in front of the kaiser's palace, where the Independent Socialists held their principal meeting. Unter den Linden and all the streets running into the Lustgarten were packed with excited people, whose one cry was "Sign the peace terms! Sign the peace terms!" Haase and many Independent Socialists spoke, declaring that the only hope for Germany was to sign the peace terms, and they were madly cheered.

Protest Meeting Fails.

The government tried to hold a meeting in Wilhelmplatz against signing peace, but great parades of Independent Socialists marched down Wilhelmstrasse, singing the international revolutionary hymn, and swept the government crowd entirely away. The Socialists remained in front of the official residence of Noske and the offices of the Ebert government, singing and shouting: "Sign the peace! Down with Ebert! Down with Noske and Scheidemann! Let us have peace! We want bread, not bullets!"

The government seems to be entirely overruled by popular sentiment in its announcement of a decision not to sign the peace terms. It is the opinion tonight in Berlin that the government will execute a quick about face and sign the peace terms.

Government in Peril.

The great popular demonstration this afternoon makes it appear that unless the government does this it will be swept away. The immense crowds, composed of men and women, were very orderly, but they carried everything before them by mere weight of numbers.

The government Socialists in Wilhelmplatz, who had listened without much animation to the speech of Scheidemann, suddenly confronted the great Independent Socialist parade, which simply swept down on them with the resistless force of a tidal wave, carried them out of the Wilhelmplatz, and left them scattered everywhere, while the Independents, waving hats and banners, yelled themselves hoarse.

There must have been over 500,000 people in the downtown streets all shouting to sign the peace terms.

Workmen and soldiers predominated in the crowd, but the bourgeoisie and upper classes also were marching and shouting in favor of the peace terms.

What Banners Said.

One banner read:

"We Have Had Enough! Peace, for God's Sake!"

Another read:

"Internationalism Is Sweeping the World! Let Germany Join!"

Still another banner said:

"Sign Anything That Brings Us Peace!"

Tonight as darkness is falling the Independent Socialists with their red flags and transparencies are still parading the streets by thousands, shouting frantically for the peace terms to be signed.

IF WIFE KEEPS ON, THIS MAN WILL BECOME FAMOUS

Mrs. Claude Christello may be, as she says she is, a better detective than her husband, who draws pay from the detective bureau. But Claude is the better press agent, for if Claude had not divulged this tale of the town it probably never would have seen the light of day.

Claude, it seems, was assigned to catch Henry Trotauer, who, as the reputed head of the Illinois Slipcover company, 30 North Dearborn street, had solicited residents of the south side for orders, which remained unfilled, although deposits had been accepted. Ralph Jacoba, 5616 Prairie avenue, told the bureau about it. Claude told his wife of his assignment. The next morning she got up early at their home, 5807 South Green street, to answer the bell. She came up a minute later and said:

"Get up, Claude; Mr. Trotauer wants to see you. But take your time."

Claude bathed, shaved, dressed, and ate breakfast. Then he went into the front room and served the warrant.

"How did you do it?" he whispered to his wife.

"O, I just phoned to him to come up and get an order," she replied aloud.

Mr. Trotauer ceased.

PEACE CHIEFS TO RECOGNIZE KOLCHAK RULE

Seek Solution of Russian Problem in Parleys.

PARIS, May 23.—[By the Associated Press.]—The Russian situation is attracting great attention in peace conference circles. The council of four discussed the proposition of recognizing the Kolchak government at Omsk today, but did not reach a decision and will continue its discussion tomorrow.

M. Bakhmeteff, former Russian ambassador to France, conferred today with Col. E. M. House of the American delegation on Russian affairs, and Sergius Sazonoff, foreign minister for the Omsk government, is carrying on conversations with British officials in London.

The French and British press are favorable to the proposal that the allied governments extend recognition to the Kolchak régime and the Russian commission in Paris is confident that this recognition will be announced shortly.

The entente delegates are apparently united in the view that there must be some Russian government recognized so that negotiations can be opened before the peace conference closes.

CONCESSION TO FOE

BY HENRY WALES.

[Chicago Tribune Foreign News Service.]
[By Special Wireless.]
[Copyright: 1919: By the Tribune Company.]

PARIS, May 23.—The allies have agreed to revise the economic treaty arrangements concerning the allotment of the Saar basin to France, but the Saar valley will remain in French hands and under the French flag.

The Germans thus gain an apparent victory, but in reality the new arrangements hold for fifteen years, when a plebiscite will be taken.

Count von Brockdorff is expected to tell the German government this is the best compromise possible.

Cut Austrian Army.

The Austrian army is reduced to two divisions, numbering less than 30,000 troops, including eight regiments of field artillery, according to the treaty with Austria, which will be completed on Tuesday, and the preamble handed to the Austrians at St. Germain-en-Lay on Wednesday afternoon. The Austrians will be alowed one week to consider the treaty.

Premier Paderewski is due in Paris tonight, and after a conference with the big four tomorrow it is expected a statement will be issued signed by President Wilson. The Polish representatives deny pogroms have taken place, and assert that the Jews are more insistent upon obtaining control of Poland than upon obtaining Palestine.

WATCH ENEMY MANEUVERS.

PARIS, May 23.—The Havas agency announces that at the meeting today of the council of foreign ministers reports of German maneuvers in connection with Poland were discussed.

Although no official information is forthcoming, this is presumed to concern reports that a mobilization in eastern Prussia and Silesia has been under way for some days with the evident intention of resisting the occupation of German territory ceded to Poland under the terms of the peace treaty. Reports have reached Paris that Gen. von Hofen has been placed at the head of some 125,000 troops, and that boys as young as 14 years are under arms.

The council of foreign ministers also took up the protest of Belgium against the failure of Germany to turn back to the Belgian government archives taken by the Germans from Brussels.

Wreck Delays Presses.

The German military train, on its way to Versailles with a printing outfit, has been delayed by an accident, retarding the printing of the German observations on the peace treaty.

It is understood these observations will constitute a book as large as the treaty itself, and it is estimated that it will require five days to read and digest them. The Germans have assured the allies that they will endeavor to complete the printing within the new time limit.

The German peace plenipotentiaries this morning handed in two new notes to the secretariat of the peace confer-

ence. They had to do with the subjects of internal legislation regarding labor and German properties in allied countries.

GO TO MEET RANTZAU.

LONDON, May 23.—Chancellor Scheidemann, Dr. Bernhard Dernburg, Count von Bernstorff, and Mathias Erzberger left Berlin for Spa on Thursday to meet Count von Brockdorff-Rantzau and decide upon the final wording of the counter proposals to be presented by the Germans at Versailles, says a Berlin dispatch received here this morning.

It was announced that the meeting arranged to be held at Spa was necessary because communication between Berlin and Versailles had become difficult for technical reasons.

Moreover, it was added, the German government was determined to enlighten the German people at the earliest possible moment concerning the counter proposals and the prospects for peace.

Rumors of Cabinet Crisis.

BERLIN, Thursday, May 22.—[By the Associated Press.]—The unexpected departure of Chancellor Scheidemann, Count von Bernstorff, Dr. Bernhard Dernburg, and Dr. Bell, the colonial minister, for Spa tonight started a resumption of rumors of a cabinet crisis. Reports of dissensions in the cabinet have been prominent during the last few days.

The cabinet had an animated session today, which resulted in Scheidemann and the others leaving Berlin.

It was denied in official circles that the hurried trip to Spa had any other significance than a desire to get in closer communication with Count von Brockdorff-Rantzau.

GERMANY ALONE TO BLAME

PARIS, May 23.—[By Associated Press.]—Germany's economic status under the terms of the peace treaty is the result of her own behavior, particularly through the ruthless submarine warfare, the allied and associated council informed Count von Brockdorff-Rantzau in answer to his note on the economic questions. The allied answer, which was made public today, with the text of the German note, is negative. It points out that the German plea is exaggerated and ignores the fundamental considerations which led to the imposition of the terms.

FOE SPIES ACTIVE

PARIS, May 23.—[French Wireless Service.]—German spies and propagandists have resumed their operations in Switzerland, but their tactics apparently have changed, the correspondent of the Temps in Switzerland writes. Instead of giving material help to dangerous elements in the allied countries, as formerly, German agents are almost openly engaged in various forms of propaganda against the allied powers.

"A very important anti-British campaign has just been discovered," the correspondent adds. "Leaflets bearing the name of neither author nor printer are being distributed in sealed envelopes, even in the offices of the most important Swiss papers. The Swiss police have recently received a great quantity of these tracts, the German origin of which is very apparent."

BIG SUBMARINE IS ON ITS WAY UP GREAT LAKES

Ottawa, May 23.—[Special.]—The famous German submarine U-97 is on its way up the great lakes to Chicago. It is one of the latest types of German undersea craft and was loaned to the United States government for advertising purposes in connection with the last Liberty loan.

It carries eighteen mines and six torpedoes and its interior is a model of German ingenuity, with frightfulness as the objective. All the signs are in the German language, and on a huge yellow sheet in the front of the conning tower is the legend, "Gott Mit Uns."

Irish Soldiers Form Body to Back Country's Cause

DUBLIN, May 23.—[By the Associated Press.]—Former soldiers at a largely attended meeting in the Mansion house Thursday voted to form the "Nationalist Veterans' association" in order to protect the interests of Irish soldiers and to claim on behalf of the men who fought in the war fulfillment of the British government's home rule pledges and the submission of Ireland's case to the peace conference.

OCEAN STEAMSHIP MOVEMENTS.

Arrived.	Port.
SANTA ELENA	New York
EMPRESS OR ASIA	Shanghai
CHIMA	Falmouth
NORTHLAND	Halifax
MINNEHAHA	Halifax
VENNONIA	Liverpool
PANAMAN	New York
HARRISBURG	New York
LOPEZ Y LOPEZ	Cadiz
Sailed.	**Port.**
AEOLUS	St. Nazaire
OLYMPIC	Halifax
LOUISVILLE	Liverpool
ASTRAL	San Francisco
PLATTSBURG	New York
SAN GIOVANNI	New York
BERGENSFJORD	New York
RE D'ITALIA	New York
ROTTERDAM	Falmouth

Mothers, Attention!
THE NAME
KOVERALLS
Is our Registered and Common-Law Trademark and can only be rightfully used on the one-piece suit made by us for children 1 to 8 years.

If a dealer tries to sell you, under that name, any garment not of our make, he has an article he is trying to market on KOVERALLS reputation.

Caution: Before you buy be sure this label is on the neck of the garment. This label is our guarantee to you.

The Chicago Tribune.
THE WORLD'S GREATEST NEWSPAPER
Vol. LXXVIII. Saturday, May 24. No. 124.
Publication daily at No. 7 South Dearborn Street, Chicago, Illinois.
Terms of Subscription Price—Daily with Sunday for one year—$10.00.
Entered as Second Class Matter, June 3, 1905, at the Postoffice at Chicago, Illinois, under act of March 3, 1879.

RUSSIAN ANTIS UNITE TO OUST LENINE RULERS

Agreed for First Time on Simple, Definite Program of Reform.

BY FRAZIER HUNT.
[Chicago Tribune Foreign News Service.]
[By Special Cable.]
[Copyright: 1919: By the Tribune Company.]

THIRD ARTICLE.

HELSINGFORS, May 9, via Paris, May 22.—Here is a story that is uncensored, as I did not dare attempt to write it as long as I was within the borders of soviet Russia. Almost two weeks have passed since I secured these facts in Moscow, so I am breaking no confidence to put them down now.

For the first time since the communist party assumed power eighteen months ago there is today a determined effort on the part of the best of the radical counter-revolutionary anti-bolsheviki parties within Russia to get away from mere words and ceaseless argument and to bind themselves together under one definite fighting working program. This program is based on a successful revolt to bring about abolishment of all parties, fetishes, and dates, and, following a revolution, the calling of a new national assembly.

Three Points to Agree To.

At the assembly men will become candidates not as representatives of parties, but as individuals who agree to these following definite points:

First, land, and all the land, to the peasants—the exact method to be decided at once by the constituent assembly.

Second, government control of labor and labor's relations to employers.

Third, government control of production and distribution—not national ownership as it is in Russia at present, but a strong government with control and supervision.

Plan Coalition Rule.

With this simple working agreement radical counter revolutionary parties plan not only to combine in bringing about a new revolution, but to build a sturdy coalition government, once a revolution is accomplished. With these four points they would do away with all party jealousies and petty arguments that have kept them from presenting a united front to the bolsheviki in the past.

A number of days ago these anti-bolsheviki party leaders sent a representative to Admiral Kolchak to find out his exact views on their respective program. If he agrees to the program and consents to make it his own working agreement, they will help his Volga drive by starting an internal revolt. If he refuses, they will bide their time and start their own revolution, when he would not be a dictatorial contender for control of the government.

Lid on Verbosity.

The whole move is really of tremendous importance. It means that among the more radical of the counter revolutionary forces there is at last a real attempt to dam their everlasting flood of words, words, words, and to put them to work. I already have written it a dozen times, and I shall keep repeating, that it is not so much the strength of the communist party government that counts as the weakness of the opposition—all opposition from Kolchak down to the final last wing of the anti-bolsheviki socialist parties.

Three months ago when I was in Archangel the north Russian provisional semi-socialistic government was valiantly trying to reconcile itself to Kolchak's revolutionary policies. While guards and generals on the borderland have time and again quit playing ball and gone home, allied money and missions and munitions have managed somehow or other to keep them more or less fighting the same bolsheviki enemies.

This blind hatred of soviets is the only thing they have shared in common. Some are monarchists, some dictators, some half-hearted believers in a constituent assembly, some real democrats and some real socialists.

Political parties within the country offer the same assortment. Even of the radical parties each has a dozen different groups within itself. There are eight mensheviks, left mensheviks and center mensheviks, and half a dozen other brands all flinging words, shouting theories, hurling ideas at each other's heads.

The social revolutionary party is even worse. Every socialist has been a law unto himself—I refer to leaders who are intellectuals and deal exclusively in words. They have quarreled, haggled and fought among themselves, spoiling every chance they had to do any real effective work against the tightly organized, determined, fraternally-constructed communist party with its 300,000 uncompromised, conscientious men and women willing to go to any length of sacrifice for their party and its future.

Just what these anti-bolsheviki socialistic parties when united can really do is a question. Without this present really strong plan of coördination and getting together they were simply impotent. Now if they work in harmony and along some definite formulated plan of action, they may be able to exert a tremendous influence in upturning the communist government.

Today the right or conservative wing of the social revolutionary party is strong among the peasants, where most of their strength always has been. The old idea of land for the peasants has always been their idea.

Red Army's Choice.

In the Red army there is a growing sentiment for the left, "the czar's," as the party is popularly called. Among city workmen the menshevik is the strongest party of the opposition. These mensheviks are the modern wing of the old social democratic party, of which the old bolsheviki party, now called communist party, was the left or extreme radical wing. This division came about at a party convention in London in 1902, when Lenine led the party split.

At the present moment the discontented city workmen and peasants offer fertile soil for propaganda for these opposition parties, who are passing up no opportunity to add to the troubles of the government.

ENEMY PLEA AND ALLIED REPLY ON ECONOMIC TERMS

PARIS, May 23.—The supreme council of the peace conference today made public the note from Count von Brockdorff-Rantzau regarding the economic effect of the peace terms on Germany, and the reply of the allied and associated powers to the German objections.

The allied note is a categorical denial of the statements made by the count, and is one of the most remarkable documents of the war.

In clear, concise phraseology, recalling Balfour at his best, the claims put forth by Von Brockdorff-Rantzau are swept aside by irrefutable statements of fact and logic.

Count von Brockdorff-Rantzau points out that before the war Germany as an industrial state could provide for 67,000,000 persons, with an annual importation of foodstuffs of 12,000,000 tons. Before the war, he says also, 15,000,000 persons were provided for by foreign trade and navigation, by the use of foreign material.

Under the treaty, the count continues, Germany must surrender all shipping, and all ships that can be produced in five years. She also loses all colonies, and securities in allied countries for reparation.

No Bread or Work.

To the east, territorial loss removes 21 per cent of the potato and corn crop, while raw material imports will be curtailed and the German coal production will be reduced by more than one-third. The treaty also cedes three-quarters of her mineral producing areas. In these circumstances, with imports reduced, German industry is doomed to destruction, Von Brockdorff-Rantzau says, while the need of foodstuffs imports will increase.

"At the end of a short time," the count continues, "Germany would not be in a position to give bread and work to her millions of inhabitants, who would be reduced to earning their livelihood by navigation and trade."

Those persons, he adds, would have to emigrate, which is impossible because the enemy powers likely will prevent this.

"The putting into execution of the conditions of peace," the count concludes, "would, therefore, logically bring about the loss of several millions of persons in Germany," which would not be long in coming about, "because the population has been broken down by the blockade. . . . Peace would impose on Germany numberless human sacrifices that this war of four years did not demand of her pride (1,750,000 killed; nearly 1,000,000 dead, victims of the blockade). . . . Those who will sign this treaty will sign the death sentence of many millions of German men, women, and children."

REPLY OF THE ALLIES

The text of the reply of the allied and associated powers reads:

"The allied and associated powers have received and have given careful attention to the report of the commission appointed by the German government to examine the economic conditions of the treaty of peace.

"This report appears to them to contain a very inadequate presentation of the facts of the case, to be marked in parts by great exaggeration, and to ignore the fundamental considerations arising both out of the incidence and the results of the war, which explain and justify the terms that it is sought to impose.

"The German note opens with the statement that the industrial resources of Germany were adequate before the war for the nourishment of a population of 67,000,000, and it argues as though this were the total for which with diminished resources she will still be called upon to provide.

Cites One Misstatement.

"This is not the case. The total population of Germany will be reduced by about 6,000,000 persons in the non-German territories, which it is proposed to transfer. It is the needs of this smaller aggregation that we are called upon to consider.

"Complaint is made in the German note that Germany is required to surrender her merchant tonnage, existing or in course of construction, and that a prior claim is made on her shipbuilding capacity for a limited term of years. No mention, however, is made of the fact that a considerable portion of the smaller tonnage of Germany is left to her unimpaired; and it seems to have entirely escaped the notice of her spokesmen that the sacrifice of her larger shipping is the inevitable and necessary penalty imposed upon her for the ruthless campaign which, in defiance of all laws and precedent, she waged during the last two years of the war upon the mercantile shipping of the world.

Four Million for Twelve Million.

"As a partial offset against the 12,750,000 tons of shipping sunk, it is proposed to transfer 4,000,000 tons of German shipping. In other words, the shipping which it is proposed to take from Germany constitutes less than one-third of that which was thus wantonly destroyed.

"The universal shortage of merchant shipping is the result not of the terms of peace but the action of Germany, and no surprise can reasonably be felt if she is called upon to bear a share—and it is a very moderate share—of a loss for which her own criminal deeds have been responsible.

Can Import Cereals.

"Great stress is laid on the proposal that on the eastern side Germany shall be deprived of the regions specially devoted to the production of corn and potatoes. This is true. But she note fails altogether to observe that there is nothing in the peace treaty to prevent either the continued production of those commodities in the areas in question or their importation into Germany. On the contrary, the free admission of these products of the eastern districts is provided for during a period of three years.

"Moreover, it is fortunate for Germany that those regions have lost none of their productivity owing to the ravages of war. They have escaped the shocking fate which was dealt out by the German armies to the corresponding territories in Belgium and France on the west, and Poland, Russia, Roumania, and Serbia on the east. There appears to be no reason why their produce should not continue to find a market on German soil.

Phosphate Not Barred.

"Stress is laid upon the proposed restrictions of the import of phosphates. It is, however, forgotten that Germany has never produced, but has always imported the phosphates of which she stands in need. Nor is there anything in the terms of peace which will prevent or hinder the importation of phosphates into Germany in the future. Other countries which do not produce phosphates are also compelled to import them in common with many other products from the outside; and the only difference in the two situations will arise from the relative degree of wealth or impoverishment in the countries concerned.

"The German note makes special complaint of the deprivation of coal, and asserts that nearly one-third of the production of the existing coal mines will be lost. But it omits to notice that one-fourth of the pre-war consumption of German coal was in the territories which it now is proposed to transfer.

Large Lignite Production.

"Further, it fails to take into account the production of lignite, 80,000,000 tons of which were produced annually in Germany before the war, and none of which is derived from the transferred territory.

"Neither is any reference made to the fact that the output of coal in the nontransferred districts was rapidly increasing before the war, and that there is no reason to doubt that under proper management there will be a continuing increase in the future.

"But should not the coal situation be viewed from a different and wider standpoint?

Lens Mines Obliterated.

"It cannot be forgotten that among the most wanton acts perpetrated by the German armies during the war was the almost complete destruction by her of the coal supplies of northern France. An entire industry was obliterated with a calculation and savagery which it will take many years to repair.

"The result has been a grave and prolonged shortage of coal in western Europe. There can be no reason in equity why the effect of this shortage should be borne exclusively by the allied nations, who were its victims, or why Germany, who deliberately made herself responsible for the deficiency, should not, to the full limit of her capacity, make it good.

Do Like Other Countries.

"Stress also is laid upon the hardships alleged to be inflicted upon Germany by the necessity of importing in the future iron ores and zinc. It is not understood why Germany should be supposed to suffer from conditions to which other countries contentedly submit. It would appear to be a fundamental fallacy that the political control of a country is essential in order to procure a reasonable share of its products. Such a proposal finds no foundation in economic law or in history.

"The allied and associated powers cannot accept the speculative estimate presented to them in the German note on the future condition of German industry as a whole.

"This estimate appears to them to be characterized and vitiated by palpable exaggerations. No notice is taken of the fact that the economic disaster produced by the war is widespread, and, indeed, universal. Every country is called upon to suffer. There is no reason why Germany, which was responsible for the war, should not suffer also.

Data Not Infallible.

"Similarly, as regards the population of the future, no reliance can be placed on the data which are contained in the German note. On the one hand it is sought to prove that emigration from Germany will be necessary but that few countries will receive the intending immigrants. On the other hand it is sought to show that there will be a flood of Germans returning to their native land and live under the conditions which have already been described as intolerable. It would be unwise to attach too much weight to either speculation.

"Finally, the German note rashly asserts that the peace conditions will 'logically bring about the destruction ("loss" in original) of several millions of persons in Germany,' in addition to those who have perished in the war or who are alleged to have lost their lives in consequence of the blockade.

Allies Also Lost Heavily.

"Against the war losses of Germany might very fairly be placed the far greater losses which her initiative and conduct of the war have inflicted upon the allied countries and which have left an ineffaceable mark upon the manhood of Europe. On the other hand, the figures and the losses alleged to have been caused by the blockade are purely hypothetical. The German estimate of future losses could be accepted only if the premises upon which it is presumed to rest are accepted also.

"But they are entirely fallacious. There is not the slightest reason to believe that a population is destined to be permanently disabled because it will be called upon in future to trade across its frontiers instead of producing what it requires from within. A country both can become and can continue to be a great manufacturing country without producing the raw materials of its main industries. Such is the case, for instance, with Great Britain, which imports at least one-half of her food supplies and the great preponderance of her raw materials from abroad.

Her Soil Undevastated.

"There is no reason whatever why Germany under the new conditions should not build up for herself a position both of stability and prosperity in the European world. Her territories have suffered less than those of any other continental belligerent state during the war. Indeed, so far as pillage or devastation is concerned, they have not suffered at all. Their remaining and untouched resources, supplemented by the volume of import trade, should be adequate for recovery and development.

"The German reply also ignores the immense relief that will be caused to her people in the struggle for recovery by the enforced reduction of her military armamennts in future. Hundreds of thousands of her inhabitants who have hitherto been engaged either in training for armies or in producing instruments of destruction will henceforward be available for peaceful vocations and for increasing the industrial productiveness of the nation. No result should be more satisfactory to the German people.

Entire World Suffers.

"But the first condition of any such recuperation would appear to be that Germany should recognize the facts of the present state of the world which she has been mainly instrumental in creating, and realize that she cannot escape unscathed. The share which she is being called upon to bear of the enormous calamity that has befallen the world has been apportioned by the victorious powers, not to her deserts, but solely to her ability to bear it.

"All the nations of Europe are suffering from losses and are bearing and will continue to bear burdens which are almost more than they can carry. These burdens and losses have been forced upon them by the aggression of Germany. It is right that Germany, which is responsible for the origin of these calamities, should make them good to the utmost of her capacity. Her hardship will arise not from the conditions of peace, but from the acts of those who provoked and prolonged the war. Those who were responsible for the war cannot escape its just consequences."

Three Students Indicted for Hazing Freshman

Christiansburg, Va., May 23.—Three members of the sophomore class and one former student of the Virginia Polytechnic institute were indicted here today by a Montgomery county special grand jury on charges of malicious assault, the outgrowth of their alleged participation in the hazing of John Fox of Roanoke, a freshman, May 15. Fox was roughly handled, it is said, and is now at a Roanoke hospital. His condition is said to be critical. The three students indicted today—George W. Bott Jr., Albert G. Copeland, and Robert W. Ware—were admitted to $500 bail. Benjamin Siegel of Newport News, Va., also is involved.

GREER COLLEGE OF MOTORING.
Learn driving, repairing, selling; actual practice; day or evening classes. Booklet D, free. 1519 Wabash. Phone Cal. 2657.—Adv.

Police in Auto Catch Thief; Fire 20 Shots

Members of the auto squad of the Wabash avenue station saw two men fleeing from the filling station of the Standard Oil Company of Indiana at Michigan avenue and Forty-third street last night. They gave chase and fired twenty shots at the fugitives before one of them crawled under a shed near Forty-second street and Indiana avenue. He was arrested, but his companion escaped. The prisoner had a loaded revolver and $116.

The police returned to the filling station and released A. Ringo, 6140 Greenwood avenue, the agent, who had been locked in the washroom while the bandits rifled the till of $200.

ROB ST. PAUL BANK.

St. Paul, Minn., May 23.—Two masked men robbed the St. Anthony Park State bank, St Paul, of $2,000 shortly after 1 p. m. today. They escaped in an automobile.

Maastricht Votes Favor Annexation to Belgium

BRUSSELS, May 23.—[French Wireless Service.]—The recent municipal elections in Maastricht, Holland, have resulted in favor of the candidates who ran on a platform proposing the annexation of the district to Belgium. The district in which Maastricht is situated has been claimed by Belgium in the negotiations now in progress to modify the treaty of 1839.

Stromboli Volcano Erupts, Claiming Many Victims

ROME, May 23.—The volcano of Stromboli, on the island of that name off the north coast of Sicily, was in violent eruption last night. Numerous victims are reported.

DEFEAT ARMIES OF BOLSHEVIKI ON ALL FRONTS

Both Petrograd and Moscow Are in Peril of Capture.

LONDON, May 23.—Gen. Maynard, commanding the allied forces on the Murmansk front in Russia, has moved his headquarters 400 miles southward on the Murmansk coast to Kem, on the White sea, at the mouth of the Kem river, according to Reuter's correspondent with the British expedition.

Allied forces have captured Medvyjagora, at the northwestern end of Lake Onega, after a series of actions in which the bolshevik rear guard suffered severely, a statement issued by the British war office tonight says.

Make Advance on Petrograd.

The rapid retreat of the bolsheviki it is added, prevented them from seriously damaging the port works. The allies have occupied the heights surrounding the town.

The operations of nonbolshevik forces against Petrograd are having great and rapid success, according to various reports received here from Helsingfors. The correspondent of the Daily Mail at the Finnish capital says that the bolshevik resistance seems to be broken and that they have lost several thousand prisoners and thirty guns. A great number of machine guns and five armored trains also were captured.

Bolsheviki Join Enemy.

A north Russian corps cooperating with the Esthonians successfully attacked the bolshevik position at the Gatchina railway station (thirty-five miles south of Petrograd).

Thousands of bolshevik soldiers in the Gatchina area and in the coast region west of Petrograd who surrendered with their arms and ammunition, the correspondent adds, subsequently joined in the attacks on their former comrades.

It is reported in Helsingfors from Petrograd that the bolsheviki are prepared to defend the city and that all the workmen have been armed. The defenders are said to number 300,000.

Official Report Issued.

Esthonian forces are rapidly approaching Petrograd from the west, according to an official statement issued at Esthonian army headquarters and received here Thursday. The statement reads:

"The Esthonians are advancing swiftly on Petrograd. Besides the town of Yamburg, the railway stations at Weyman and Moloskowizy, on the Narva-Petrograd line, have been captured, and the town of Koporje and several villages near Kohgangin, on the Finnish gulf, have been occupied. This brings the Esthonians within fifty miles of Petrograd."

Prepare to Quit Moscow.

The bolsheviki have begun the evacuation of Moscow, according to reports brought from Petrograd to Copenhagen by travelers and forwarded by the Exchange Telegraph company. Typhus is raging in Moscow and the situation there is considered desperate.

The railway lines between a number of places in central Russia have been dismantled, the reports say, in order to improve main line service out of Moscow.

May Baskets

We continue to offer big values in Baskets of Cut Flowers and have on exhibition and sale May Baskets of Spring Flowers and Roses, $1.50 to $10 each.

Garlands of Flowers for festive occasions.

Orchids are at their best, $1.50 each.

Cape Jessamine, 50c a dozen.

Fancy long-stemmed Ophelia and Columbia Roses, $1.50 and $3 a dozen, respectively. Short-stemmed, 75c and $1 a dozen.

Corsage Bouquets of Sweet Peas, including accessories, 75c and $1 each.

Aaron Ward Roses, 75c a dozen.

Lilac in spray, 10c and 25c.

Pansies, Apple Blossoms, Violets and Daisies, 15c a bunch.

Bedding plants in limited numbers.

Orders promptly and carefully filled for any destination in the United States and Canada.

Decoration day price list now ready.

A. Lange, Florist
25 E. Madison St. Tel. Central 3777

Starting Monday—Six Tomato Plants gratis with every $1 sale for the asking.

OPENING *of the* STRAW HAT SEASON

—the most complete and varied gathering of correct straw hat fashions ever shown by any store in the world.

HERE are thousands of the finest straws—the new braids, the new shapes, in short, every good kind and right style that fashion sanctions—straws from all over the world. You'll find it a real pleasure to choose your straw hat at this store, where variety and value go hand in hand, with exceptional service.

$3 $4 $5 $6 $8 $10 up to $25

THE HUB
Henry C. Lytton & Sons
State and Jackson—on the N. E. Corner.

See the new
"Bronze-Tone Straws"
They're smarter than most straw hats—desired because they'll be admired—special $5
(Main Floor)

ARMIES
L SHEVIKI
L FRONTS

grad and Mos-
in Peril of
pture.

23.—Gen. Maynard,
allied forces on the
in Russia, has moved
400 miles southward
coast to Kem, on the
e mouth of the Kem
to Reuter's corre-
British expedition.
ave captured Medvye-
northwestern end of
r a series of actions
hevik rear guard sur-
statement issued by
ffice tonight says.

ce on Petrograd.
eat of the bolsheviki,
ented them from seri-
the port works. The
pied the heights sur-
ns of nonbolshevik
Petrograd are having
success, according to
ceived here from Hel-
correspondent of the
Finnish capital says
k resistance seems to
that they have lost
prisoners and thirty
number of machine
nored trains also were

Join Enemy.
un corps cooperating
nians successfully at-
hevik position at the
y station (thirty-five
etrograd).
bolshevik soldiers in
a and in the coast re-
etrograd who surren-
arms and ammunition,
nt adds, subsequently
tacks on their former

In Helsingfors from
the bolsheviki are pre-
the city and that all
ave been armed. The
d to number 300,000.

Report Issued.
rces are rapidly ap-
grad from the west,
official statement is-
an army headquarters
here Thursday. The

nians are advancing
trograd. Besides the
g, the railway stations
f Molostowizy, on the
line, have been cap-
town of Koporje and
near Kohganpia, on
, have been occupied.
e Esthonians within
etrograd.'"

o Quit Moscow.
have begun the evac-
w, according to reports
etrograd to Copenha-
s and forwarded by
legraph company. Ty-
n Moscow and the sit-
considered desperate.
nes between a number
tral Russia have been
reports say, in order
n line service out of

MINES HINTS OF PROSECUTION ON PRICE OF STEEL

Similar Bids from Six Big Concerns Rouse Anger.

[BY A STAFF CORRESPONDENT.]

Washington, D. C., May 23.—[Special.]—Charges that the steel interests, led by the United States Steel corporation, were endeavoring to create a situation where prices would be sustained at inflated levels, with the possibility of going higher instead of lower, as the demands of reconstruction work became heavier, were made tonight by Walker D. Hines, director general of railroads.

This charge was made after a uniform price of $47 a ton for 200,000 tons of open hearth rails, which Director General Hines said was "in strict accordance with the prices approved by the industrial board," was submitted to the railroad administration by the Carnegie Steel company, the Illinois Steel company, and the Tennessee Coal and Iron company, all subsidiaries of the United States Steel corporation, and by the Colorado Fuel and Iron company, the Bethlehem Steel company, and the Lackawanna Steel company.

Accepts Under Protest.

Mr. Hines said he was forced to accept these terms under protest, because of the great necessity for obtaining rails.

That there is intense bitterness of feeling on the part of the railroad administration which may lead to a request on its part for a thorough governmental investigation of the situation, both as it relates to the conference between the steel men and the industrial board, and the similarity of the bids which have been received, was made evident by the manner in which Mr. Hines went at his task of assailing the steel industry, and especially the United States Steel corporation.

Holds Prosecution Possible.

In his recent opinion holding the price agreement plan of the industrial board "to be unauthorized by law" Attorney General Palmer declared that under the anti-trust laws price fixing agreements were illegal and that such agreements might be "brought about through an informal meeting of the minds, as well as through formal contracts."

Mr. Palmer also held it to be an established legal principle that "the purchase of government supplies shall be governed by the competitive system."

The general opinion is that the matter will be permitted to rest until President Wilson returns from Europe and that Mr. Hines will then seek an early opportunity to go over the whole matter with the president.

Charges Price Juggling.

In his statement today Director General Hines makes the charge, more openly than in any other statement, that the United States Steel corporation and other steel interests are guilty of juggling figures in order to show that a certain product, such as rails, cannot be produced, except at a high price, without a resultant decrease in wages.

He quotes from reports of the various companies to show that huge profits were made in many lines of business.

NC-4 NOT TO TRY LISBON FLIGHT BEFORE SUNDAY

PONTA DELGADA, May 23.—[By the Associated Press.]—Lieutenant Commander A. C. Read, U. S. N., announced tonight that strong easterly winds off the coast of Portugal would prevent his starting in the seaplane NC-4 for the flight to Lisbon before Sunday.

For Hawker-Grieve Kin.

LONDON, Thursday, May 22.—It is announced by the Daily Mail that it intends, in the unfortunate event that Harry G. Hawker and Lieutenant Commander Mackenzie Grieve have lost their lives in attempting to fly across the Atlantic, to devote $50,000 to their next of kin in the proportions that Hawker and Grieve had already agreed to divide the prize. This disposition will not interfere with the contest, which is still open.

LAND ON HOTEL ROOF.

Cleveland, O., May 23.—For the first time in the history of flying in America, a vehicle of the air was brought to a convenient stop in the heart of a large city when a dirigible balloon landed on top of a prominent hotel here this evening to permit two of its five passengers to alight. The 160-foot dirigible, the A-4, landed on a specially constructed platform of 30 feet. The landing was made after seven attempts.

STRANGE ACCIDENT THROWS VICTIM TO DEATH

Wife and Baby Bereaved as One Car Thrusts Another Half Through Bridge Railing, Sweeping Pedestrian Into River.

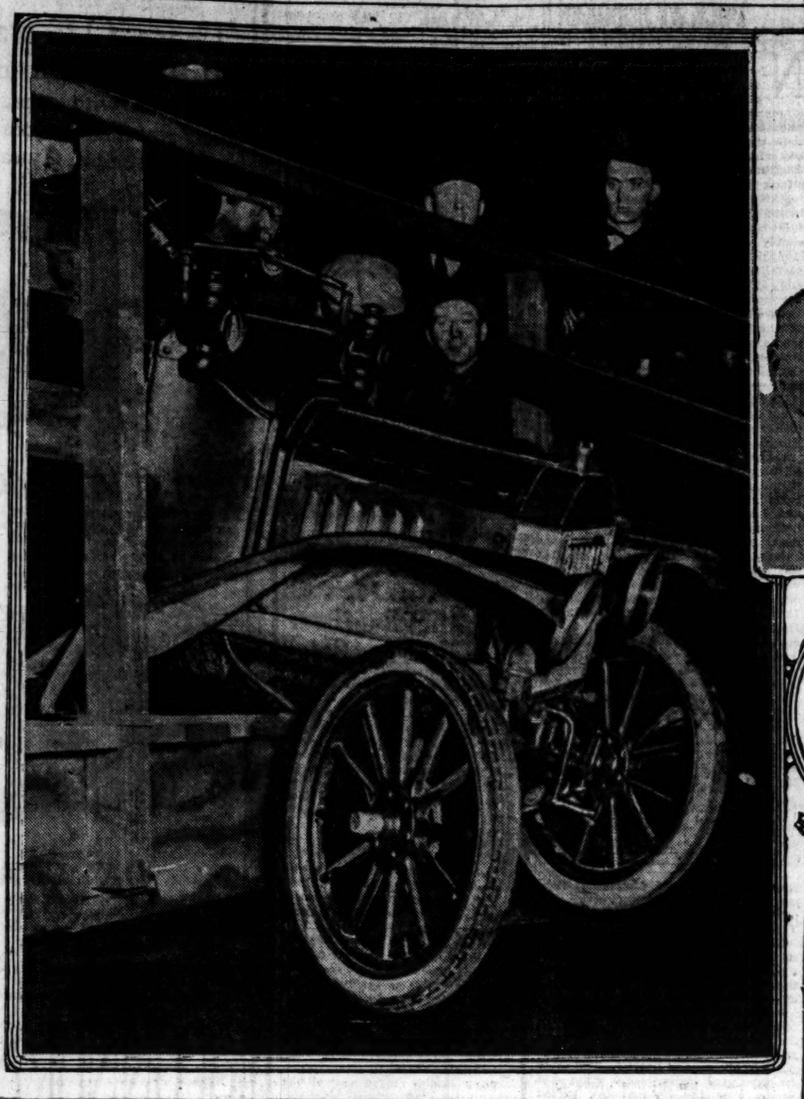

MRS. WILLIAM SCHOEN AND BABY. WILLIAM SCHOEN.

YAQUIS KILL U. S. MINING MAN IN RAID IN MEXICO

Douglas, Ariz., May 23.—Twenty Yaqui Indians attacked the truck train of La Colorado mine today while it was enroute to Hermosillo, Sonora, Mexico, from San Xavier, with ore, killing H. S. White, an American, and several Mexicans, according to a brief telegram received in Nogales.

White is reported to be survived by a wife and one child, residents of Tucson, Ariz.

La Colorado is one of the richest silver properties in Sonora and is owned by W. C. Laughlin and E. S. Schroeter of New York.

Villa Menace Increases.

Washington, D. C., May 23.—Official advices from various parts of Mexico, which have been received here daily for the last two weeks, indicate that the situation in the northern part of that country, due to the operations of Francisco Villa, is more serious than had been reported. It was learned today that Villa and his organized force were now threatening parts of Durango, as well as Chihuahua to the north.

American mining men have asked for special trains to be ready to remove them and their families.

The sacking of Parral has been confirmed. A number of other important places are said to have been taken by the rebels, and in each instance the federal garrison went over to the Villistas.

Villa himself, it was learned through authoritative advices today, is now at the head of a large force at Gomez Farias, six miles from Torreon.

Chicago Firm Awarded McLean County Road Job

Springfield, Ill., May 23.—The contract for construction of 9,800 feet of concrete roadway out of Bloomington in McLean county has been awarded to a Chicago firm, the bid price being $27,416 less cement. The state will furnish the cement. The letting of the contracts took place May 14, but no announcement of the award by the divisions of highways was made until today.

CHICAGO DRYS TO PROTEST LIFTING OF BEER, WINE BAN

CHICAGO'S greatest dry demonstration will be staged tomorrow at 3 o'clock in the Medinah temple, Cass and Ohio streets. Protest to congress against lifting the ban on beer and wine will be voiced in speeches and resolutions, and the Anti-Saloon league's campaign for a dry world will be outlined.

William Jennings Bryan, Richmond P. Hobson, Malcolm R. Patterson, former governor of Tennessee, and Wayne B. Wheeler, general counsel for the Anti-Saloon League of America, will speak. Dr. P. A. Baker, national superintendent of the Anti-Saloon league; Howard H. Russell, founder of the Anti-Saloon league, and Ernest H. Cherrington, editor of the American Issue, will also take part.

Delegates from foreign countries will be present. They have already visited dry cities and states. They will be shown the west side by being allowed to inspect Chicago barrooms in full operation before they leave this city.

The foreign delegates are:

Dr. C. W. Saleeby of Edinburgh, Eugenist and author of many scientific works.

W. J. Allison, Glasgow, secretary of Scottish Permissive Bill and Temperance association.

James Marion, secretary Australian Alliance Prohibition council.

George B. Wilson of London, a noted statistician and secretary of the United Kingdom alliance (leading temperance movement in Great Britain).

Robert B. S. Hammond, secretary of the Australian alliance.

The Rev. John Galley, representing Irish temperance interests.

Larsen Ledet, head of temperance reform movement in Denmark and editor of a temperance paper.

Dr. Henry Carter, member of the central control board of Great Britain.

KEEP BEER ON WAR SHELF, IS BAPTISTS' PLEA

Denver, Colo., May 23.—The Northern Baptist convention late today adopted a resolution asking congress not to follow the recommendation of President Wilson for the repeal of war-time prohibition as it affects wines and beer.

The resolution says the delegates "have read with great surprise and profound regret the recommendations of President Wilson in his last message to congress that it should rescind the act enforcing war-time prohibition in so far as it applies to wine and beer."

The resolution points out that with hundreds of thousands of boys still in the army and navy who should be protected against "evils arising from the sale of intoxicants," and with the food question "still acute," the considerations which furnished the basis for the enactment of war prohibition still exist.

The convention unanimously adopted the report of the national committee of laymen providing for the creation of a general planning board to coordinate activities of the church under one governing body, consistng of 140 members, representing every activity of the church.

Put Off Woman's Suffrage.

St. Louis, Mo., May 23.—The 131st general assembly of the Presbyterian church, U. S. A., adjourned today after postponing final action on the question of granting church suffrage to women, adopting a resolution urging individual churches to engage in newspaper advertising and a resolution calling upon the peace conference and congress to give equal consideration to Ulster before taking any action on Ireland's plea for self-determination.

'JOCKEYING' CAR HURLS MAN FROM BRIDGE TO DEATH

Machine Hits Pedestrian and Hangs to Rail Above River.

In the midst of life we are in death.

Fate decreed that William Schoen should be on a certain spot of the Rush street bridge at 7:56 o'clock last night, when an automobile, crashing through the superstructure, as the result of an impact with another car, should send him into the Chicago river, to die by drowning.

Concluding the prosaic routine of his daily duties as bookkeeper at the Illinois Seed company, 234 East North Water street, Schoen picked up the telephone at 7:30 o'clock, called his home at 4224 South Morgan street, as was his wont, and told his wife:

"I'm coming home now. Worked a little overtime."

"All right," said the wife. "Don't forget the medicine for the baby."

Walks Familiar Path.

Schoen donned his street garments, locked the office, and, with another employé, Stanley Sherman, started on his usual walk for the elevated railroad station at Lake and State streets. He had made it every working night for five years. They reached the bridge.

Two automobiles, northbound, were at the southern end—one a small car, driven by Robert Norberg of 2445 Seminary avenue; the other a heavy machine driven by Dr. F. B. Moore, 606 East One Hundred and Twelfth street. They made the bridge side by side. Accounts differ as to what happened.

Anyway, just as the two were opposite Schoen Norberg's car suddenly swerved, shot through the superstructure and onto and half over the edge of the sidewalk, smashing a part of the railing. There it hung, the front wheels spinning, over the river, fifty feet below.

Hurled from Bridge.

Schoen was struck by the radiator and hurled from the bridge. His companion escaped by a narrow margin. Joseph Sloke, the bridgetender, and two policemen took grappling hooks, launched a small boat, and attempted a rescue. Schoen sank before they could reach him. His body was recovered 200 feet west of the bridge about 10 o'clock.

Norberg was held on a charge of assault. He said the accident was unavoidable, that the two front wheels of the cars interlocked, and that the speed at which they were going caused his car to swerve through the superstructure.

Dr. Moore told Bridgetender Solke that Norberg cut in front of his car in an attempt to pass him and that the narrowness of the bridge was responsible for the accident. He was told to report to the police, but at a late hour had not done so.

Traffic Is Blocked.

Traffic was blocked and it was necessary to reroute it over the State street and other bridges until a wrecking crane had removed Norberg's car. The police say if it had been a heavier car it would have plunged into the river. Norberg remained at the wheel when it shot through the railing, but was not injured.

Schoen was 25 years old. The baby is three months old and their only child.

FEDERAL COURT AID TO BEER OF 2.75 PERCENTAGE

New York, May 23.—Uninterrupted production of "war beer" until the courts have passed upon the claim of the United States Brewers' association that the beverage, containing 2¾ per cent alcohol, is nonintoxicating was assured today when Federal Judge Mayer granted an injunction restraining government interference with its manufacture.

The court declared that his decision had been influenced by President Wilson's message to congress recommending repeal of the wartime prohibition act in so far as it relates to beer and wine, and by Federal Judge A. N. Hand's ruling last week that the law placed a ban on the manufacture only of liquors that were, in fact, intoxicating.

The injunction granted was in the suit of the Jacob Ruppert Brewing company against District Attorney Caffey and Acting Collector of Internal Revenue McElligott. This is one of a series of cases raising identical questions and intended to test the emergency prohibition act in the New York district, thus setting a precedent for brewery operation throughout the country.

Salvation Army Leader Named Brevet-Colonel

Washington, D. C., May 23.—America's gratitude for the work of the Salvation Army in France and in Belgium was voiced today in a resolution introduced in the senate by Senator Watson of Indiana conferring upon Miss Evangeline Booth, commander of the Salvation Army in America, the rank of brevet-colonel in the United States army and further recommending that a gold medal be awarded her and that through her the thanks of congress be extended to the Salvation Army.

BUCKLEY TO BE NEW FIRE CHIEF, CITY HALL TOLD

City hall rumors yesterday were to the effect that First Assistant Fire Marshal Edward J. Buckley, a member of the department for thirty-one years, was slated to succeed Thomas O'Connor as fire marshal and that his appointment would be announced by the mayor at the next meeting of the city council. Efforts to reach Buckley by telephone last night failed, but his friends said he knew nothing of the rumored promotion. O'Connor, it is said, will return to his old job as first assistant.

WASHINGTON NEWS
—IN BRIEF—

BY ARTHUR SEARS HENNING.
[Washington Bureau of The Tribune.]

WASHINGTON, D. C., May 23.

THE great battle over the league of nations covenant, which is expected to last several months, opened in the senate with four hours of furious debate, precipitated by Senator Johnson pressing his resolution calling on the state department for the complete text of the peace treaty.

Senators Johnson and Lodge asserted that the treaty had been published in Germany and that the American people are as much entitled to the full text as the Germans.

Senator Hitchcock denied that the treaty has been published in Germany and characterized the Republican move as an effort to throw a monkey wrench into the peace making machinery. Senator Sherman, who had offered a resolution to divorce the covenant from the treaty, ridiculed the administration as a collection of Socialists and despots and assailed the league of nations plan as "infamous criminal insanity."

DOUBLE defiance of President Wilson's recommendation that wine and beer be saved to the people until next January came in the senate today when bills to enforce war-time prohibition were introduced on both the Republican and Democratic sides of the chamber. Senators Sheppard of Texas and Jones of Washington were the authors of these measures, which would create a prohibition commissioner to administer the act. W. J. Bryan appealed to congress today not to back down on any prohibition act.

PUBLICATION of the full text of the peace treaty was urged by Representative Kahn, chairman of the house committee on military affairs, today, upon his return from Europe. Mr. Kahn also urged that the United States ought not to police foreign countries longer and that the troops should be brought home at once.

A BILL doubling duties on dyes was introduced by Representative Longworth as a means of protecting the newly developed domestic industry. Since the war began $300,000,000 has been invested in the industry in this country, according to Mr. Longworth.

THE interstate commerce commission will be given authority over rates of the telegraph and telephone lines, in a provision to be attached by Representative Esch, chairman of the house committee on interstate and foreign commerce, to his railroad bill. Mr. Esch intends to introduce the bill next week.

THE war department submitted figures today showing the total cost of the war to the United States until April 30, 1919, was $21,294,000,000, exclusive of loans to the allies. Two-thirds of this expenditure was incurred by the war department alone.

Woman Disappears from Home; Police Notified

Mrs. Elisabeth Frazier, 62 years old, 901 Buena avenue, disappeared from her home yesterday. A report was made to the Town Hall police.

Persons at the home refused to discuss the disappearance further than to say that she left for a doctor's office in the afternoon and had not returned. From the police, however, it was learned that a note had been found which stated that she would notify her relatives of her whereabouts "in a few days."

TWO SENATORS SCORE WILSON'S STAND ON BEER

One Is Republican, Other a Democrat; Offer Bills.

Washington, D. C., May 23.—[Special.]—Defiance of President Wilson's suggestion that the wartime prohibition act be repealed, in so far as it affects wine and beer, was expressed in the senate today when Senator Sheppard of Texas, Democrat, and Senator Jones of Washington, Republican, introduced measures providing for enforcement of the act beginning July 1.

Senator Phelan of California, Democrat, introduced a bill to repeal the prohibition act in its entirety, admitting he had little hope for enactment of his measure. Prohibition leaders in both houses predicted that there would be repeal or modification of the law.

Appeal Is Too Late.

E. C. Dinwiddie, legislative superintendent of the Anti-Saloon league, said that the recommendation came too late.

"I do not believe," he said, "that the Gallivan repeal bill in the house or the Phelan bill in the senate ever will be reported out of the agriculture committees to which they have been referred."

William J. Bryan sent word to the dry cohorts today to hold their ground.

"A Republican congress," Mr. Bryan wrote, "passed the Webb-Kenyon bill over President Taft's veto. A Republican congress ought to be willing to refuse to take a backward step now that forty-five states have declared for prohibition as a permanent policy."

What Measures Provide.

The enforcement bills introduced today provide for the creation of a prohibition commissioner to administer the law beginning July 1 and have a search and seizure provision, which, however, would not apply to private homes unless two persons sign affidavits that intoxicating liquor is sold in a given residence. The bills also call for an appropriation of $3,500,000 to defray the expense of administering the law effectively.

Senator Sheppard's bill would prohibit sale and manufacture of all alcoholic liquors, while the Jones bill would prohibit all alcoholic liquors containing ½ of 1 per cent of alcohol by volume. The measures, however, exempt liquor possessed in the home within a limited amount before the law goes into effect until January, 1921.

Aged Woman Disappears from Home of Daughter

Mrs. Phil F. Hunselmans, aged 63, wandered away from the home of her daughter, Mrs. Pasquale Napolitano, 2132 North Western avenue, with whom she lived, early yesterday morning. She has been ill and is subject to aberrations. Mrs. Hunselmans is a Belgian and speaks no English. She weighs about 150 pounds and was wearing a black skirt and plaid shawl. Mrs. Napolitano's phone is Humboldt 4578.

Grant's Art Galleries
Announce

the sale of the personal effects of Mr. A. Y. Hoy, secured through Sibley Warehouse Co., consisting of Antique Furniture (Highboys, Dining Set, Odd Chairs, Bedroom Sets, etc.), RARE PERSIAN CARPETS and MOSQUE RUGS, Tapestries, Rare Books (many on Medicine and Surgery), Bronzes, Clocks, Lamps, Exquisite Marble Statuary, Teakwoods, Cloisonne, Ivory Carvings, Cabinets, Desks, Water Colors, etc.

17 Antique American Hooked Rugs
18th Century pieces, very rare, and a
Collection of Oil Paintings
containing some of the best productions of such artists as Wm. Keith, Geo. Innes, Ed. Moran, Fritz Thaulow, H. M. Kitchell, Vibert, Clays, Brown and others.

All Goods Now on Exhibit

AUCTION
begins Monday, May 26th, at 2 p. m.

GRANT'S ART GALLERIES
Established 1894. 112 So. Wabash Ave.

THE DUNLAP STRAWS for 1919 are a contribution to our prestige as designers and makers of fine headwear.

"EXTRA QUALITY" DUNLAP & CO. REG. U.S. PAT. OFFICE
22 SOUTH MICHIGAN AVENUE

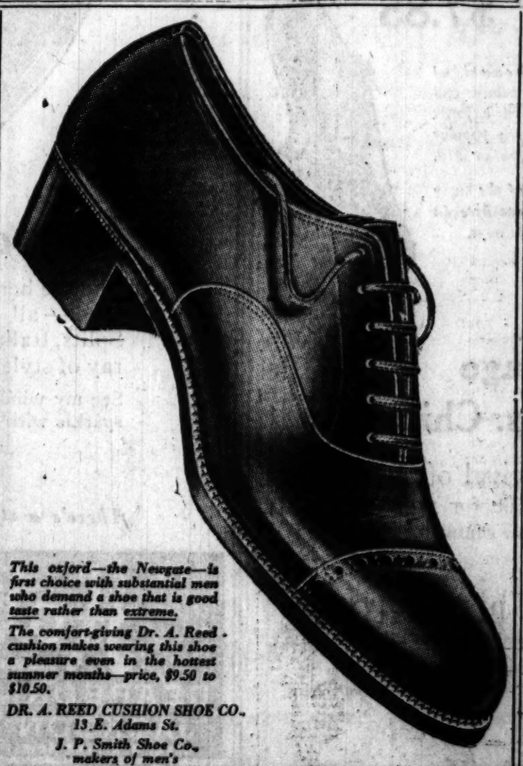

This oxford—the Newgate—is first choice with substantial men who demand a shoe that is good taste rather than extreme.

The comfort-giving Dr. A. Reed cushion makes wearing this shoe a pleasure even in the hottest summer months—price, $9.50 to $10.50.

DR. A. REED CUSHION SHOE CO.,
13 E. Adams St.
J. P. Smith Shoe Co.,
makers of men's

Style Personality

Every Young Man should wear styles that bring out his individuality. There's as much personality to a suit as there is to its wearer and the two personalities must not clash. The style of the suit must express the wearer correctly.

GATELY'S styles for young men are so varied and well adapted that there is sure to be one that will meet exactly each individual's rquirements. The quality in the fabric is of the very finest, in keeping with the smartness of the styles.

$35, $40, $45, $50 and up

Account Service

GATELY'S charge account service is an intelligent service which appeals to young men. Terms are arranged to suit the buyer's convenience within a reasonable length of time.

Englewood Store—6306 South Halsted

GATELY'S
2d, 3d and 4th Floors
6 South State Street
Opposite Carson Pire Scott

Over Castle Motion Picture Theatre

FIRST WITNESS FOR FORD TO BE CALLED MONDAY

Argument on Limits of Evidence Is at an End.

BY PHILIP KINSLEY.

Mount Clemens, Mich., May 23.—[Special.]—Arguments over the question of limitation of evidence in the Henry Ford-CHICAGO TRIBUNE libel suit closed tonight after five days of debate in which six lawyers participated, and a record of more than 130,000 words was made. Judge Tucker gave no indication of his ruling, but adjourned court until Monday morning, when the first witness for Mr. Ford will be called.

Judge Tucker's ruling on the question of allowing into this case evidence concerning conditions on the Mexican border in 1916, and Mr. Ford's anti-preparedness campaign at that time, is looked upon by attorneys of both sides as of extreme importance. If he permits this evidence, it will mean that, in his opinion, it is evidence for the jury to consider in deciding whether or not THE TRIBUNE was justified in calling Mr. Ford an anarchist. It will mean a long trial, and much debate over issues of national importance.

Three Big Issues Raised.

Attorney Horace Kent Tenney closed the argument today for THE TRIBUNE. These three evidenciary facts, he said, must be presented to the jury on THE TRIBUNE'S claim of justification:

1. What, in reality, was the condition in Mexico, and on the border in 1916?

2. What was the condition of the United States government to fulfill its functions?

3. What was it that Mr. Ford did, or said, with reference to the destruction of that governmental force? What would be the natural result, as the jury might find it, from the success of Mr. Ford's endeavor?

Question of Lawlessness.

Mr. Tenney said that conditions of lawlessness on the Mexican border had become so great and widespread that the government on both sides of the line were insufficient in force to restrain lawless acts. Through this inability of the government to discharge its functions, lawlessness continued. This goes hand in hand, he said, with the question of preparedness to deal with that existing situation.

He held that the evidence on Mexican conditions was competent in order to show the potency of Mr. Ford's attitude, and how his statements became translated into effective acts. He argued that all these things were in the mind of the writer of the editorial on which this suit is based.

He quoted from a deposition made by Tiffany Blake, chief editorial writer for THE TRIBUNE, to the effect that when the editorial commenting on Mr. Ford's attitude toward his employés was taken up for consideration, he and the writer of the editorial had in mind Mr. Ford's anti-preparedness campaign, the question of universal military service, and the general attitude of employers toward their men called to the border at that time.

Appeal to Get Evidence.

Preceding Mr. Tenney, Attorney Thomas G. Long for THE TRIBUNE made this point:

"The truth of an article is its defense. THE TRIBUNE charged Mr. Ford with being an anarchist, and now must be permitted to prove the truth of that charge. The plaintiff contended that, even if the charges made in the editorial were proved, they would not show that Mr. Ford was an anarchist."

Therefore, Mr. Long argued, in attempting to define the issues of evidence to the specific facts in the editorial, the plaintiff was prohibiting the defendant from proving the truth.

Schoolmate of Mr. Ford.

"They say we cannot prove the truth by the article, and we cannot go outside the article," Mr. Long said. "That is not the law."

Mr. Long's argument was listened to with added interest from the fact that he once went to a little country school with Henry Ford.

Judge Tucker was almost worn out by the ceaseless pounding of the attorneys, and the almost endless reading of the law. He announced that he wanted the arguments closed during the day, and held court two hours longer than usual. He may give a general ruling on the question Monday, and he may pass on the evidence as it is offered.

Attorneys Fred J. Murphy and William Lucking presented the case for Mr. Ford today.

Paraphrase on "Tipperary."

Mr. Murphy, in answering the opening arguments of Mr. Tenney, who went back into the ancient English law for his authority, paraphrased Tommy Atkins' marching song as follows:

"Yes, yes, a long way to Tipperary.
Yes, it's a long way to Tipperary,
The only case I know.
Good-by, Michigan;
Good-by, all law.
It's a long way to Tipperary.
But it's the only chance I saw."

Mr. Murphy continued:

"Now, my brother, said intelligently: 'The issue is, did the conditions demand that the country prepare? We are asking for the right to tell the truth about Henry Ford.'

"Yes, they have the right to tell the truth about Henry Ford, in so far as they make the truth about him issuable in the article which they wrote, but not beyond it, under the decisions which we have given your honor in plentitude.

Says the Experts Disagree.

"The issue in this case is, did the defendant libel the plaintiff? They cannot escape that issue.

"They would bring a lot of witnesses here to show that thus and so and so were the facts as to that time as to preparedness. Well, concede that the testimony would be given, what then? Is there not a wide range of difference of opinion upon that? Did not Gen. Miles take a different view of it? Did not the other officers in charge at that time take a different view of it? Certainly they did.

"But this jury, with such limited knowledge as may be given here, with no adequate presentation of the actual conditions in all the branches of naval and military arms of the country, their judgment is to be taken whether this country was prepared, or not, and on that basis an opinion whether this plaintiff is an anarchist or not."

"In Fight to the End."

Mr. Murphy admitted, in response to a question by Mr. Stevenson, that if everything written in the editorial was proved it does not follow that the plaintiff is an anarchist. Mr. Murphy said that the question before the court was of such importance that if the court did not reach what, in the judgment of the Supreme court, was a correct conclusion, it would be reversible error.

"We are in the case to see it to the end," he said, "without any compromise or stop. We are here for a principle, and there can be no compromise where principle is involved."

Mr. Murphy took up the Edward Marshall article in which soldiers are referred to as "murderers." He said this would have to be understood by reading the article in its entirety. "The deposition of Marshall," he said, "would show the use of that phrase by Mr. Ford."

Refers to "Murderer."

"The writer," he added, "says that he and the plaintiff were in the engine room of the Ford plant. The engine was the biggest, the only one of the sort that the world has ever seen. The plaintiff went to the window of the engine room and looked out. He said: 'To my mind, the word "murderer" should be embroidered in red letters across the breast of every soldier.' I quote further from the writer:

"'Before we had gone into the power house we had been discussing militarism and the war in Europe, and the fact that the Prussian military caste finally succeeded in bringing out "Der Tag—the day—the day we are going to strike the blow, and precipitate the great world cataclysm," in their lustful desire, first to subjugate the continent of Europe and then ultimately to obtain world dominion over the rest of it. The doctrine of a war for lust, war for greed, the prosecution of such a war through militarism, through the professional soldiery, of militarism, backed up by the philosophy of Bernhardi, and the others, who not only justified, but glorified war, the killing of the people of Europe, the subjugation of free men, the uplifting of powers that bred such conditions.'

"And of such soldiers, engaged in the prosecution of such a program the infliction of such a philosophy upon the world, this plaintiff said, such a soldier should have the word 'murderer' embroidered upon his breast."

DEFEATS OF BOLSHEVIKI

1—Gen. Maynard, allied commander on the Murman coast, moves headquarters 400 miles southward to Kem, on the White sea.

2—Allied forces have captured Medvyejyagora, on the northwestern end of Lake Onega.

3—Anti-bolsheviki make rapid advances on Petrograd. A dispatch from Helsingfors says the bolshevik resistance is broken.

4—A north Russian corps operating with the Esthonians is reported to have captured the Gatchina railway station, thirty-five miles south of Petrograd.

5—Bolsheviki are reported to be evacuating Moscow, according to reports brought from Petrograd by travelers. Typhus is raging there.

Capt. Fox of Chicago Wins D. S. C. for Heroism

Washington, D. C., May 23.—Award of the distinguished service cross has been made, Gen. Pershing notified the war department today, to a number of officers and men for "extraordinary heroism in action." Among them was Capt. Charles M. Fox of 338 North Central avenue, Chicago.

CABLE SPEEDS WELCOME PLANS FOR PRAIRIE MEN

Gen. Dawes Sends Good Wishes to Those Still Abroad.

"PARIS, May 23.—Every Illinois man over here wishes he was in Chicago to help welcome the gallant Thirty-third division."

Gen. Charles G. Dawes, who in his position of general purchasing officer of the A. E. F. "delivered the goods" in France, spoke for Prairie pals of the Prairie division still overseas in his cablegram which came yesterday to the Central Trust company and was relayed immediately to Chairman W. H. Wilson of the governor's welcoming committee. The entire executive committee met yesterday afternoon, Lieut. Gov. Oglesby having come up from Springfield to preside.

"Be ready to meet any emergency. Decorate first and then stand by to learn what units of the division are coming home in the first contingent," was the advice from the conference.

According to the last advices from the war department, 6,000 men will arrive here in the first contingent. The detachment may arrive as early as Tuesday. It may not arrive until Thursday.

Rush Reception Plans.

The committee yesterday centered its energies upon arrangements for the Grant park reception. Harold L. Hibbott, 10 South La Salle street, was given full charge of the distribution of tickets for the park reunion. All Chicago relatives of men in the three homecoming contingents will be cared for through auxiliaries. Out of town relatives will be looked after in the same way by Mr. Hibbott. There will be four entrances to the park, each guarded. Reunion tickets will specify which of the entrances are to be used by relatives.

Prairie fighting men in Camp Mills are not the only gold cross bearers who are on their toes for the reception. Approximately 275 wounded and casual heroes of the division in government hospitals or at their homes here will be honored guests. Their special grand stand in Victory forum will be started today.

Thirteen special trains of sixteen coaches each will be required to bear the first 6,000 to Chicago. The needed equipment is being rushed to the east.

Legislative Committees.

Senators Brady, Gorman, Lantz, Cliffe, Bailey, and Denvir will represent the state senate in the review. House representatives include Representatives Mueller, Thomas Curran, Igoe, Reaugh, West, J. W. McCarthy, Kassernan, Parish, Perkins, Gorman, Jacobson, Placck, Brinkman, Green, and Thomas.

The tent city in Grant park will spring into life today and by Monday the whole of Victory way and most of the loop will appear in its full dress of gold and black.

"Publicity given the need of the city taking on gala attire is having its effect," declared a member of the decoration committee. "The folks whose place of business or home fails to show its divisional insignia and Stars and Strips over the homecoming period will certainly be lonesome."

FOUR TRANSPORTS WITH 10,940 ABOARD DOCK AT HOBOKEN

NEW YORK, May 23.—[Special.]—Four transports docked at Hoboken, N. J., today with 10,940 officers and men of the United States army; and several hundred war brides, nurses, and others. The ships were the Panaman, Kaiserin Auguste Victoria, Santa Elena, and Harrisburg. Abstracts of the personnel on board, minus those of Illinois units, follow:

PANAMAN—2,131 officers and men, including 42d ambulance company, 401st telegraph battalion headquarters, supply, and medical detachments, and companies D and E, 415th telegraph battalion, headquarters detachment, and companies D and E, and 114th base hospital.

SANTA ELENA—864 men and officers, including Sept. 1 automatic replacement draft engineers, the 58th evacuation ambulance company, for Camps Grant and Upton, and five casual companies.

HARRISBURG — 2,425, including 314th engineer train, 315th sales commissary, two casual companies, and the Illinois men.

KAISERIN AUGUSTE VICTORIA—5,472 passengers, including detachments of 123d and 124th machine gun battalions, 33d division headquarters, and 132d infantry, besides other Illinois units; 25th engineers, less Company C, for Camps Custer, Devens, Dix, Dodge, Grant, Lewis, Presidio, Meade, Sherman, Travis, and scattered posts; various casual companies and casual officers; two casual nurse detachments; 182 nurses; 95 civilians; Lieut. Gen. Robert L. Bullard, Brig. Gen. T. N. Horn, and Brig. Gen. Herman Hall.

Newport News, Va., May 23.—The transports De Kalb and Zeelandia arrived here today. The following units were represented:

ZEELANDIA—3d, 8th, 9th, 12th, and 23d companies, 20th engineers; 86th aero squadron; Bordeaux casual company 565; convalescent detachments 332, 333, 300, 310, and scattered casuals.

DE KALB—Field hospital 311, 303d sanitary train, casuals, and 966 sick and wounded.

BODY FOUND IN CISTERN.

The body of Anton Andres, 72 years old a retired farmer, 216 Western avenue, Blue Island, was found in a cistern in the rear of his home yesterday. It is thought that he fell in by accident.

ILLINOIS MEN, 20TH ENGINEERS, ARRIVE IN U. S.

Newport News, Va., May 23.—[Special.]—Nearly a hundred Illinois men, all but a few from Chicago and nearby points, arrived this evening aboard the transport Zeelandia, fourteen days out from Bordeaux. The men, formerly composing Company C, 503d engineers, came back as company 3, 20th engineers.

They were in France for eighteen months. During that time they saw nothing but hard work and more of it, sometimes in the rear and sometimes in or near the front lines.

The Chicago boys declare that they did not mind this while the war was in progress. It was after the armistice was signed that the hard work "got their goats," as they put it.

"You can tell the people here that the men of the American army are rearing to get back home," said a boy from Oak Park, "and the Paris TRIBUNE'S 'toot sweet' campaign over there has won for itself a standing with the men that no other European paper has or can hope to have."

This morning the transport De Kalb came in with several casual companies and 900 sick and wounded. The transport Artemas with the 115th infantry and the 112th machine gun battalion, both of which outfits boast of large Camp Grant detachments, is due in early tomorrow morning.

Eighty Glasses of Sparkling Root Beer Less Than 1c a Glass

A long, cool drink, deliciously fizzy, snappy, and wholesome!

You can have it whenever you want it, and you can drink as much as you want, because it is so very wholesome—just the juices of roots, herbs, bark, and berries—sixteen in all—wintergreen, sarsaparilla, birch bark, pipsissewa, and other splendid natural flavors—not a substitute nor artificial flavor among them.

Gather up your bottles—all those old ones that are cluttering up the cellar. Now look for corks—if you haven't any good ones, it will be best to get Hires specially designed bottle stoppers—they're air-tight, and your grocer carries them.

Get one bottle of Hires Household Extract, costing but 25c, four pounds of sugar, and one yeast cake. Mix these ingredients as directed.

Now you've forty bottles of sparkling root beer. Eighty whole glasses!

Just think! A nice cool glass when you're a bit fagged. A treat for the kiddies. A refreshing drink for summer evening times.

You'll want it around most all the time, because all sorts of folks, kiddies to grown-ups, like homemade Root Beer.

Chas. E. Hires & Co.
Philadelphia, Pa.

O-G SHOES

These O-G values for today are surely worthy of every man's consideration who expects to buy shoes. At their respective prices they represent the utmost in style and wearability.

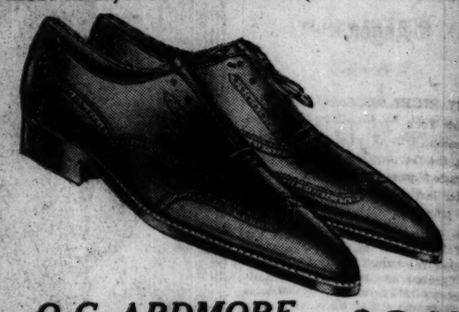

O-G ARDMORE $8.00

A smart O-G oxford—right up to the minute in style. A full wing tip—on a medium full toe custom last. Also with plain effect. See it in your O-G store.

O-G CRAIG $10

A smart new O-G model on a full toe custom last—of rich wine cordovan leather—a splendid combination of style and comfort. Also with plain effect.

Other O-G Shoes and Oxfords, $5, $6, $7, $8, $10, $12

Men Appreciate the Convenience of an O-G Charge Account

O'CONNOR & GOLDBERG

—O-G Men's Stores—

205 SO. STATE | 6 SO. CLARK | 118 WEST VAN BUREN | 1253 MILWAUKEE AV. | 12TH AT SAWYER

Above O-G Stores Open Saturday Evgs. Till 10 o'Clock

SAVE

Monuments Mausoleums and Head Stones at Wholesale Prices

THE NATIONAL MEMORIAL ART COMPANY, Inc.

H. Willis Carr, President and Treasurer
Henry Heimbeck, Vice-President
M. A. Heimbeck, Secretary
Designers and Manufacturers of Classic Memorials and Mausoleums
Chicago Office and Studio, 29 South La Salle St.
Member Chicago Ass'n of Commerce

QUICK CASH
Without Red Tape or Bother

The oldest reliable private concern in the country. Money on bonds, diamonds, watches, silverware, furs, clothing, cameras, lenses, victrolas, musical instruments, fine tools, handbags, suitcases, firearms, and other goods of value. Burglary and fireproof vaults on the premises. Open Saturday 10 P. M.

DAVID STERN COMPANY
(In business since 1885)
1027-1029 MADISON STREET
Get Off at Morgan St.

SATURDAY SPECIAL— **$7.85**

These beautiful black, brown and white kid oxfords have been popular this season at $10.

It's one of the many big savings here on special days.

Miss Chicago —and Mrs. Chicago

Come to this festival of shoe specials here today. See for yourself that here, indeed, is the value center for shoe styles of today.

SELZ ROYAL BLUE STORES
Operated by Leon's, Incorporated

2 Stores: N. W. Cor. Clark & Madison Sts. S. E. Cor. Dearborn & Van Buren

Hats for Smart Dressers

Hand-Made Straws

They're here—thousands of them—the "Newmark" kind—all hand-made and waterproof—Sennits, Splits, Italian Braids, Leghorns, Panamas—in an array of styles that outclass all of my previous efforts.

See my windows—they are full of 'em—unusual hats that sparkle with cleverness and originality.

$3—$4—$5

There's a style for you at the price you want to pay.

Hatter Newmark

DEARBORN NEAR JACKSON — GREAT NORTHERN HOTEL
MONROE NEAR DEARBORN — NATIONAL CITY BANK BLDG.
CLARK NEAR WASHINGTON — CONWAY BUILDING

Industrial Opportunity

First-class manufacturing concern, with large organization of machine tool equipment, employing about eight hundred hands, would like to negotiate for bona fide propositions to manufacture in large quantities

MECHANICAL DEVICES

Equipment particularly suitable for precision work. 75,000 square feet of floor space, with plenty of ground for expansion. The company's financial position is exceptionally strong.

References: Bankers Trust Co., Citizens National Bank, New York City

IF YOU ARE NOT A PRINCIPAL OF HIGHEST FINANCIAL STANDING, DO NOT ANSWER THIS ADVERTISEMENT.

INTERNATIONAL FABRICATING CORPORATION
Wilkes-Barre, Penna.

What a pity she doesn't know

Resinol would clear her skin

"She would be a pretty girl, if it wasn't for that pimply, blotchy complexion!" But the *regular* use of Resinol Soap, aided at first by a little Resinol Ointment, would probably make it clear, fresh and charming. If a poor skin is *your* handicap, begin using the Resinol treatment and see how quickly it improves.

Resinol Soap and Resinol Ointment are excellent, too, for the care of the hair, dispelling dandruff and keeping the hair live and lustrous. All druggists sell Resinol Soap and Resinol Ointment.

The Resinol Treatment contains nothing that could injure or irritate the most sensitive skin.

It Pays to Advertise in The Tribune

SANBORN'S MEN LAND; JOIN 33D AT CAMP MILLS

Over 200 Nurses, Brides, and English Girls on the Transport.

BY RICHARD C. BURRITT.

New York, May 23.—[Special.]—On its second trip as an American transport, the German steamship Kaiserin Augusta Victoria, which arrived in the harbor last night, docked at Hoboken this morning with 5,300 officers and men.

Of this number about 50 per cent are destined for Camp Grant and include the Illinois members of Col. Joseph B. Sanborn's 131st infantry, the old 1st, the 149th signal battalion, 66th infantry brigade headquarters, and a number of detached officers of the 33d division.

Probably no transport has had a more cosmopolitan passenger list than the Victoria brought into New York harbor through a golden haze of sunlight beating down on a low hanging fog.

200 Nurses on Ship.

There were over 200 nurses aboard, American girls who simply "had to be good" in order to obey the strict disciplinarian measures of the troop commander, Col. Sanborn; there were tiny and slim war brides from France, dark-eyed brides from Luxemburg, and more than a score of prim misses from England, who were coming to America to be the "new daughters" in American homes.

And perhaps the least conspicuous of all was the commander of the 2d American army recently disbanded, Lieut. Gen. Robert L. Bullard, returning as a casual with a string of medals and three service stripes.

Before we docked Gen. Bullard, who, with Gen. Hunter Liggett, present commander of the army of occupation, divided the highest honors for leading the American troops in the field, paid a glowing tribute to the wearers of the gold cross.

Thirty-third Among the Best.

While in conversation with Illinois officers he said that he regarded the Thirty-third as one of the best combat divisions of the A. E. F. He commented admiringly on the division's discipline.

The old 1st and signal troops on declaration joined the 33d units now at Camp Mills. At Camp Mills the regimental strength is 109 officers and 3,238 men, but the old 1st went through the mill overseas and but 73 officers and 1,378 men will go to Camp Grant, stopping over in Chicago to parade.

Big Welcome at Pier.

They were given an enthusiastic welcome at Hoboken. The Victoria had dropped anchor at midnight just off Fire Island, which was reached after hours of creeping along through dense fog. When they spied Ambrose light the doughboys nearly went wild. This morning when we proceeded up the bay, a tug carrying the Illinois welcoming committee steamed alongside and followed us in.

To megaphoned greetings the doughboys shouted, "Did you vote wet?" and "We want cognac." Miss Liberty must be a much cheered old girl by this time. None regarded her more lovingly than these stalwart men of the Prairie division. At the dock in Hoboken Gov. Lowden and Adjt. Gen. Dickson were on hand to welcome the boys in the name of the state.

Troops Enjoy Voyage.

Though packed in like sardines, the troops were favored by pleasant weather and enjoyed a good trip. Every night there was a card of boxing bouts, movies, and, during the day, band concerts. From the time the Victoria left Brest on the 14th the Chipilly players, the strollers of the 131st infantry, were the talk of the ship.

Their name recalls an engagement at Chipilly in which the regiment won undying fame. While the men were in Thillot woods in October, Private Warren L. Stafford, 1500 Wabash avenue, wrote two sketches by candle light. These he called "A Family Affair" and "A Dull Night in the Blue Goose." A showman himself, Stafford succeeded after the armistice in rounding up a company that played in France, Germany, Luxemburg, and Belgium.

On the Victoria Stafford's players played the decks and the dining salons, which were named for various Chicago cabarets. The Chicagoans in the troupe were Sally Flecher, Joseph Riegler, 861 West Twenty-ninth street; Jack Willard, 2025 West Superior street; Joseph Hoffman, Harvey Clark, 1313 Clinton street; Elmer Donnell, 4109 Monroe street; Louis Jacques, 6414 Kenwood avenue; Purcell Felter, 1449 East Sixty-sixth place.

Here is a list of the soldiers who married Luxemburg girls:

James J. Karpinski, Sergt. William H. Cooper, Sergt. Alfred J. Gitterman, Saddler J. A. Jueneman, August W. Kaiser, Pierre M. Liebold, Willie P. Stevens, John Van Wiere, Private G. Veliskakis.

"THE WORLD'S GREATEST SOLDIER"

Sergt. York, the "Fighting Elder" of Tennessee, Shown Wearing His Congressional Medal of Honor and La Croix de Guerre, with Palm, for Performing the Most Remarkable Individual Feat of the War.

[Photo by Levick, Tribune New York Bureau.]
SERGT. ALVIN C. YORK.

A MODEST HERO

NEW YORK, May 23.—Sergt. Alvin C. York, who received the congressional medal of honor for the mightiest single handed achievement of the war, in which he killed twenty Germans, took 132 more prisoners and put thirty-six enemy machine gun nests out of business in the Argonne, wound up a day of sight seeing by hearing himself proclaimed the "greatest soldier in history" at a dinner of the Tennessee society in his honor at the Waldorf-Astoria tonight.

York, second elder in the Church of Christ and Christian Union in the little Tennessee village of Pall Mall, was seated between Maj. Gen. George Duncan, who commanded the 82nd [All American] division in which York fought, and Vice Admiral Albert Gleaves, commander of transport force, who "sent him overseas and brought him back."

York's toast was drunk standing sandwiched in between one to President Wilson and another to Maj. Gen. Duncan.

At bedtime York said that all day long he had wanted to do "just one thing—get into the subway."

"That's one place I sure do want to see," he sighed.

The first words of the German major captured by York when he rounded up 132 prisoners were told by Gen. Duncan:

"British?" the German major asked.

"American," Sergt. York said.

"Good Lord!" exclaimed the major.

Gets Divorce from Broker Who Wouldn't Pay Rent

Charles B. Gregg, who, according to the story of Josephine W. Gregg, his wife, makes $60 a day as a grain broker, will cause his wife no more worry by refusing to pay her rent.

Judge Hopkins yesterday granted Mrs. Gregg a divorce on a petition introduced by A. C. Noble, her attorney, alleging desertion.

WALES TO VISIT CANADA.

LONDON, May 23.—The Prince of Wales will visit Canada probably in August, formally to open the new parliament building in Ottawa.

RECEPTION TICKETS FOR WELCOME TO 33D DIVISION ARE READY

THE following official statement to relatives of soldiers of the 33d division was issued yesterday by the reception committee:

"The executive committee requests the chairman of each auxiliary or of each association of relatives of soldiers in the 33d division to call upon the secretary, Harold L. Hibbott, room 501, 10 South La Salle street, with a certified list of members of their auxiliaries.

"Upon applying to the secretary with the credentials, Mr. Hibbott will hand each chairman tickets admitting the auxiliary members to Grant park on the morning of the assembly of the soldiers there.

"Tickets to Grant park can be obtained at no other place nor through any other source."

Evanston Youth, Wounded, Wins Croix de Guerre

[Chicago Tribune Foreign News Service.]
[By Special Cable.]
[Copyright: 1919: By the Tribune Company.]

PARIS, May 23.—Lieut. Jack Butterfield of Evanston has received a Croix de Guerre. The citation reads:

"Commanding a section of the American ambulance, he showed at all times great courage and utmost devotion to his work. He was wounded July 21 while transporting wounded to first aid stations."

TODAY WILL SEE LAST OF PRAIRIE TROOPS IN PORT

More than Six Thousand to Be on Trains in Short Time.

BY EDWARD J. DOHERTY.

New York, May 23.—[Special.]—Tomorrow will see the last of the Prairie division men—the sons of Illinois with the gold cross of the crusader upon their helmets and their sleeves—brought safely back to America.

The artillery brigade, comprising the 123d, 124d, and 124th field artillery regiments, and the 58th field artillery brigade headquarters; and the rest of the 108th sanitary train; are due on the American at 2 o'clock in the afternoon.

Sunday will see the first units of the division pulling out of Camp Mills, Chicago bound. There are 6,273 of them leaving. They are going in thirteen sections.

Units Chosen to Start.

It had been planned at first to take 10,400 of them. But this plan was altered; and Maj. Gen. George Bell Jr., commanding the division, picked the following units:

One Hundred and Thirty-second infantry, 57 officers, 2,174 men; 130th infantry, 60 officers, 1,457 men; 122d machine gun battalion, 11 officers, 327 men; 123d machine gun battalion, 16 officers, 615 men; 124th machine gun battalion, 19 officers, 588 men; 33d division headquarters and headquarters troop, 14 officers, 288 men; 65th infantry brigade headquarters troop, 14 officers, 288 men; 45th brigade headquarters, 2 officers, 22 men; 33d division rail head detachment, 1 officer, 97 men; 108th mobile ordnance repair squadron, 1 officer, 24 men. Total, 181 officers, 6,092 men.

Leave an Hour Apart.

These units will leave an hour apart, according to present plans, the first section starting early Sunday morning. Just what units will occupy the first trains, however, has not been decided.

They were a wildly happy bunch of boys—those lads at Camp Mills—when they heard the news. They've been hanging around Long Island and New York City, when on leave, but there's no place like home, they'll tell the world that's the truth.

It was believed a few days ago that the 108th engineers, the 108th ammunition and supply and sanitary trains, and the 131st infantry regiments might be among the first to go home. The 108th engineer train also arrived.

But these men are the late comers and must wait until the next entrainment.

More Reach New York.

The 131st, the 108th engineers, and the 108th field signal battalion got in today on the Kaiserin Auguste Victoria and the Harrisburg.

The engineers came in late in the afternoon in command of Col. Henry A. Allen, who was for years consulting engineer for the city of Chicago, and once the city engineer.

There are about 1,200 of them, the majority right out of Chicago. They built the bridges on which Illinois men crossed the Meuse. They built them under heavy shell fire, carrying enormous timbers for two miles and a half, following a white tape line in the dark. They built them again and again as they were destroyed; and the world knows what happened when the doughboys stepped across those bridges built by old Chicago.

Many Killed or Wounded.

The regiment lost over 100 men in killed and wounded. Three of its members, Capt. William Ward, Lieut. Simon D. Hayes, and Sergt. Leonard Clark of C company, wear medals of honor. A host of others have been recommended for decorations, which have not yet been awarded.

"They've done wonderful work," Col. Allen says. "They've labored in mud and marsh and water and falling shells, and never turned a hair."

And so says Capt. O. M. Caward, 7120 Princeton avenue, the chaplain, and Capt. William Brady, 4746 Princeton avenue, and Capt. Julian C. Campbell, 4451 Oakenwald avenue, adjutant of the First battalion; and so say all the other battalion and company and platoon commanders.

CAPT. M'NAMEE HERE TO BLAZE TRAIL FOR 132D

All of Col. Davis' Men Want to Parade, He Says.

CAPT. CHARLES J. McNAMEE

Capt. Charles J. McNamee, 4345 North Hermitage avenue, came home last night to represent the two thousand fighting men of Col. Abel Davis' 132nd infantry who are in Camp Mills and "rarin' to come home."

Vested with official power to act as regimental liaison officer between Illinois home folks and the homecoming heroes, Capt. McNamee expects to devote himself to coördinating the plans for the first welcome reception and in keeping the wires to Camp Mills hot with details of the big preparations here.

"Col. Davis expects the homecoming to be completed with the same snap and smoothness of detail as a regimental maneuver," the captain said, as he stepped from the train into the arms of his mother, "the one sweetheart of the world," as he announced.

"All of the boys, and they're the best boys that the earth has produced, are wild to get their moving order and of course, rumors of their start are flying through the eastern camp. It looks like the first contingent will come in by Tuesday. All passes from camp were revoked before I left.

All Want to Parade.

"All of the boys want to parade, despite what has been said to the contrary. But far above the desire to parade is the desire to get back home and see the people who have been right behind us all through the war.

"The regiment has already been split up to allow its replacement troops to go to their homes. About 2,000 officers and men will come to Chicago. The remainder of the men were replacements from many states and are on their way home now."

Capt. McNamee wears the Croix de Guerre with star. It was presented to him on April 7, when Gen. Pershing pinned the D. S. C. on the breast of Col. Davis and affixed the ribbon streamers to the regimental colors for gallantry in action. Capt. McNamee was cited for bravery in the action at Consenvoye, where he was regimental operations officer.

Call Chicagoans Bear Cats.

Thirty gold cross casuals, all of them replacement troops from the far west, arrived with Capt. McNamee and left soon afterward for Camp Russell, where they will be mustered out.

"Chicago? I reckon we do know Chicago. We been living with Chicago bear cats for months. Didn't our Chicago regiment win seven of the seven congressional medals awarded the division? Some town!"

Prairie Men to Get Discharges at 3,000 a Day

Camp Grant, Rockford, Ill., May 23.—When the Prairie division arrives at Camp Grant the local discharge mill plans to break all records. An average of 3,000 a day will be maintained so as to muster out the 33d fighters as soon as possible.

GERMANY LIVES FOR REVENGE, IS CHIPERFIELD IDEA

Children Bred on Hate and Play at War, He Says.

Germany longs for revenge and will seek it at the first opportunity.

Her numerous school children play at war and are being brought up to dream of "Der Tag" as their fathers were. The German people hate France and Britain with a "holy hate," but they have a respect for Americans, and believe they would have won the war except for them.

These are the views brought back from Germany by Lieut. Col. Burnett M. Chiperfield of Canton, Ill., judge advocate general of the 33d division, who arrived in Chicago yesterday. Col. Chiperfield had an unusual opportunity to reach his conclusions, having accompanied the 3d army corps into Germany to take charge of the "Supreme court" it established on the Rhine. In this capacity he came into contact, not only with German leaders but the populace.

Germans Seek Revenge.

"I do not think I overstate the case," he added, "when I say that the German people are not conquered. They have in their hearts a great hate for England and France, and while they will sign the peace treaty and make the best of it yet they will do it, in my judgment, with the reservation that the time will come when they can have their revenge.

"The German people along the Rhine paid the American soldiers great respect and implicit obedience. But they have a holy hate for the British and French. They also have a few stern opinions for the American nation, because they now believe that they would have won the war if the United States had not come in.

Will Sign Treaty.

"My judgment is Germany will sign, for Germany does not want any more war at this time. Germany could not defend herself, and the German people know it, regardless of what their rulers tell them. They need food and they need a restoration of industrial activity, which cannot come until after the peace treaty is signed.

"The constant surprise along the Rhine and in Germany for the American today is the great number of men and children in all the towns. I never saw so many children, and the military idea is born in them. Scores of these youngsters everywhere were playing at war, with sticks for rifles. These children will not grow up with a horror of war in their hearts, because Germany has not been hurt at home with horrors, as have France and Belgium. I am certain they will feel that somehow, some time, they will yet realize their slogan—'Der Tag.'"

To Run for Senator.

It is understood that Maj. Gen. Bell has recommended Col. Chiperfield for the Distinguished Service medal for his work as laison officer in the days of the fiercest fighting in France.

Incidentally Col. Chiperfield probably will be a full fledged candidate for United States senator as soon as he gets out of his uniform.

HONOR-LADEN, THEY REJOICE AT THEIR RETURN

[BY A STAFF CORRESPONDENT.]

New York, May 23.—[Special.]—Two men in the "Dandy First" have the congressional medal of honor—Sergt. Jake Allex, a Serb, who lives "back o' the yards" and works for Morris & Co., and Corporal Thomas E. Pope. Both won their honors at Chipilly, capturing machine guns and taking prisoners. Allex fought with the Serb army for two years and has the Serbian cross of war. Pope bayoneted four Germans after capturing a machine gun, turned the piece around, and held the other Germans at bay until he was relieved.

Sergt. Walter Peabody of Chicago has four medals, British, French, Belgian, and American. He was commanding a platoon. He had forty men in a front line trench. The Germans began an attack. Peabody and nine men leaped over the parapet and charged them. The Germans thought there surely must be a thousand Yankees in that trench or these ten would not be so brave. They ran.

Capt. Joseph E. Shantz of Wilmette, 131st infantry, headquarters company, has the D. S. C., the Croix de Guerre, and a wound stripe. He was hit by a piece of high explosive shell, but refused to retire.

Gov. Lowden will visit Camps Mills and Merritt tomorrow. His son, Sergt. Pullman Lowden, known to his buddies as "Pulley," is with the 129th field hospital at the latter camp.

Here's the story of the "guardhouse rat" who became a lion. He's Sergt. Louis Rivers, formerly an officer in the Mexican army. His officers couldn't do anything with him until they got to France. Then, at Chipilly, he showed his colors. A platoon had become disorganized. Rivers got most of the men together, picked up some stray French and British, and led them against the enemy, and put them to flight. Result, promotion, the D. S. C., and the military medal.

Sergt. Paul Hobscheid, Company C, 131st infantry, 615 South Park avenue, has the D. C. M., the D. S. C., the French military medal, the croix de guerre. He was a rent collector before he went to war; a German collector, afterwards; he collected machine guns and snipers, but managed some in making collections.

The 131st went to France with 3,600 men about a year ago. It returns with 1,700 of the original outfit. It suffered 2,504 casualties, 262 killed in action or died from wounds; eighty-one have been awarded the D. S. C., 180 have been recommended for that decoration, forty-five wear British medals, thirty French, seven Belgian, and two the congressional medal of honor. Col. Joseph Sanborn, "Uncle Joe," they call him, has hardly room enough on his chest to hang out all his medals.

Capt. H. H. Welmer, 9001 North Western avenue, commanding Company E, 131st infantry, has the D. S. C. and the Croix de Guerre, with palm. He was twice wounded, but thought it better to "stick it out."

Dr. Charles M. Sheldon's Condition Is Improved

Topeka, Kas., May 23.—The condition of Dr. Charles M. Sheldon, well known minister, author, and temperance lecturer, who is critically ill at his home here, was reported tonight to be slightly improved.

r today
an's con-
shoes. At
ent the ut-

$8.00

$10

7, $8, $10, $12
Charge Account

OBERG

L- 12TH AT
AV. SAWYER
Till 10 o'Clock

rtunity
concern,
machine
g about
d like to
positions
uantities
EVICES
table for
re feet of
ound for
financial
rong.
National Bank,
OF HIGHEST
T ANSWER
T.
CORPORATION

ity
know
hol
r skin
sinol Soap and Resinol
ment are excellent, too,
the care of the hair, dis-
ng dandruff and keeping
air live and lustrous. All
gists sell Resinol Soap
Resinol Ointment.
e Resinol Treatment con-
nothing that could injure
rritate the most sensitive
The Tribune

Hang Out Your Flag
When the Boys Come Home

On Saturday, May 24, we will present an American Flag, size 4x6 ft., with 8-ft. jointed flag pole, to every person opening a new Savings Account with $5 or more.

Beginning Saturday, May 24, 1919, our Savings Department will be open Saturdays from 9 A. M. to 8 P. M.

The National City Bank of Chicago

Southeast Corner Dearborn and Monroe Sts. Ground Floor

DAVID R. FORGAN President

This Bank Is Under Direct Supervision of the United States Government

Hatter by appointment to His Majesty George V

ERT JOHNSON HATS

Mr. Herbert Johnson Hats

The "Fifield" Straw Hats

New, original importations for 1919 are now being shown with prices ranging from

$4 to $10

Ecuador Panamas $20 to $100

Straw Hats by Mr. Herbert Johnson and specialties for motoring and summer wear.

Fifield & Stevenson Men's Wear
328 S. Michigan Boulevard

New straws are ready

THEY'RE here; they're ready; we've really got a wonderful assortment. Milans, Leghorns, Madagascars, Tuscans, Bangkoks, Balibuntals, Mackinaws, Sennits and Splits in every imaginable shape and style

$3 $4 $5 $6 $8 $10 and up

Maurice L Rothschild

Money cheerfully refunded

Good clothes; nothing else

Southwest corner Jackson and State

Chicago Minneapolis St. Paul

Shayne Crepe de Chine Shirts

are the laundryman's sturdiest antagonist, as they bear the brunt of tubbing and ironing better than most silks.

Summer's choicest designs are offered now in quality and price as alluring as heretofore.

$10 and $12

Business Hours 8:30 to 5:30

John T. Shayne & Co
PALMER HOUSE CORNER

You never ate its like!
CARMA
The Sugar Wafer
is always crisp, tender and of exquisite flavor—therefore ever appetizing.

With fruit, preserves or ice cream it adds that pleasing, appetizing touch.
Most dealers sell Carma sugar wafers.
Soda fountains serve Carma Sandwiches.
The BREMNER BROS. BISCUITS
Monroe 6200
Always Famed for Quality

Today the Saturday Afternoon Bank of Chicago
Savings Department
For your special convenience our bank remains open on Saturday afternoons until 8 p. m. and on Monday evenings from 6 to 8 p. m. to receive your savings deposits.
33 West Madison St.

UNION TRUST COMPANY CHICAGO
A BANK OF STRENGTH AND CHARACTER

Ask For—Get Horlick's
The ORIGINAL Malted Milk
Safe Milk For Infants & Invalids
No Cooking
A Nutritious Diet for All Ages. Quick Lunch; Home or Office.
OTHERS are IMITATIONS

Furs Remodeled
Now at Lowest Prices
A. BISHOP & CO.
12 W. Washington St.
Est. 1889. 100 Ft. W. of State St.

Advertise in The Tribune.

ACTORS' CLAIMS MEET REFUSAL OF PRODUCERS

New Contract Forms Are Turned Down by the Managers.

New York, May 23.—Rejecting a new form of contract submitted by the Actors' Equity association, which was said to contain "reforms" granted by English producers, the Producing Managers' association tonight notified actors that it no longer would deal "with an organization which so far departs from its original ideals as to threaten the profession with what is known as a closed shop."

The clash has aroused considerable excitement on Broadway, for the managers' organization includes many of the leading theatrical producers of the country, while the actors' association has among its 4,000 members virtually all of "stardom."

The managers reached their decision at a conference called to consider a request that a committee be appointed to discuss with the actors their demands. These are said to include overtime for Sunday and holiday performances, pay for rehearsals, and other innovations.

In a letter to the actors' association expressing the managers' attitude, the producers said that the proposed contract involves "many departures from the established and tested practices of the profession."

INJURED BY YELLOW CAB.

Henry Traff, 7223 North Robey street, was injured yesterday by a Yellow taxicab driven by Louis Shom, 8219 South Halsted street, at Clinton and Adams street.

WEDDING GUESTS RETURN FOR 50TH ANNIVERSARY

John F. Lamberton, general sales manager for Illinois for John V. Farwell company, and for forty years associated with that concern, and Mrs. Christine Purvis Lamberton, will celebrate their golden wedding anniversary this evening at their home, 5018 Kenmore avenue. Mr. and Mrs. Lamberton were married at Hartford, Conn., May 24, 1869, and three of her sisters who attended the wedding will also be present tonight.

MR. AND MRS. JOHN F. LAMBERTON

Mrs. Robert Leckie of San Francisco, Mrs. J. Russell Johnston of Dayon, O., Mrs. Joseph Heyward of Oakland, Cal., are the sisters, Mrs. Louise Lamberton Robbins, wife of R. W. Robbins, president of the American Posting service, only daughter of the couple, will also be present.

Francine Bursts Right Into Print Via Telegram

Pause another moment over the disturbed romance of Francine Larrimore.

As star in "Scandal" and figured as fiancée of Townsend Netcher of the Boston Store, Miss Larrimore herewith disappoints her press agents.

"You will please print a denial immediately, as there is no foundation to anything," goes a prepaid telegram to THE TRIBUNE as the sequel to reports of a match with Mr. Netcher.

AMERICAN LEGION HOLDS MEETING AT UNION LEAGUE

The first general meeting of the American legion was held at the Union League club last night. About 150 men, representing trades and professions of Chicago and Lake county, attended.

Approximately twenty-five posts were formed last night. This extends the fullest opportunity for every man who has served in the army or naval forces to join a post in his neighborhood or trade.

Col. Wood of the Grand Army of the Republic spoke of the early days of the formation of the grand army and recommended the benefits that the American legion will offer every man who has served in the war.

Col. Noble Judah, recently returned from France, spoke.

The local committee of the American legion includes: Col. Bion J. Arnold, Maj. J. R. Currier, Maj. J. P. Cummings, Capt. Cornelius Lynde, Capt. Marshall Field III. was chairman of the meeting.

NIGHT MEETING FAILS TO SETTLE WINNIPEG STRIKE

Winnipeg, Man., May 24, 2 a. m.—The committee of eight considering the Winnipeg general strike with a view to settlement adjourned early today without coming to an agreement.

Differences between the union forces and the industrial employers narrowed down to details of a plan of collective bargaining and the responsibility for involving city firemen in the sympathetic walkout.

President James Winning of the trades and labor council declared that the union men would not admit responsibility for any act connected with the strike which the citizens' committee has charged was unconstitutional or unlawful.

Attorneys representing the citizens' committee told the union men that if they would call the sympathetic strike off immediately they felt they could assure the unions that the principle of collective bargaining which precipitated the strike would be accepted by the leading industrial employers.

Anniversaries

"Have a Grape"

We all have anniversaries—and they don't necessarily have to be wedding anniversaries, either.

There have been cases known where anniversaries have been entirely forgotten—at least you may think they have.

But deep down in some one's heart was a recollection—and a hope that there would at least be some little token of remembrance.

Keep that next anniversary in mind, and make a mental note to celebrate it with a nice box of

Martha Washington Candies

"The Family Candies of a Nation"

Chocolates, Bonbons, Caramels, the full pound..... 80c

Solid Pack Pecan Roll, the full pound, 80c

51 E. Adams St.	3223-25 Broadway
1816 Wilson Ave.	17 S. Wabash Ave.
31 W. Washington St.	190 W. Jackson Blvd.

The Motoring Season Is At Hand

YOU'VE got the old car out, or the new one has been delivered and is ready for service. Make up your mind that this season you will operate your car at minimum cost.

It's easy to do—use Red Crown Gasoline. It has a perfect chain of boiling point fractions. That is the only correct standard by which gasoline can be judged.

The perfect, unbroken chain of boiling point fractions makes smooth, rhythmic power, giving greater mileage and enabling your engine to deliver all the power it was designed to develop.

A perfect chain of boiling point fractions precludes the slapping piston stroke and jerky power, and a consequent racking of your engine. It is the racked engine that makes motoring expensive.

RED CROWN GASOLINE

Has the Perfect Chain of Boiling Point Fractions

At Any of the Following Service Stations:

North and Northwest

109 E. Ohio St.
Kedzie and Grand Ave.
Humboldt and Bloomingdale
1345 Cortland St.
Holly and Logan Blvd.
Milwaukee, Kimball and Diversey
Kedzie, Elston and Addison
Clarendon and Wilson
Ainslee and Broadway
Western, Lincoln and Ainslee
Spaulding and Lawrence
5100 Milwaukee Ave.
6403 Sheridan Rd.
Ridge and Columbia Ave.

West Side

Washington and Green Sts.
Jackson Blvd. and Western Ave.
Washington Blvd. and California Ave.
Congress and Sacramento Blvd.
13th and Leavitt Sts.
Albany, Ogden and 16th Sts.
Jackson Blvd. and Crawford Ave.
Madison St. and Kilpatrick Ave.
Chicago and Parkside Ave.

South and Southwest

14th St. and Wabash Ave.
49 E. 23rd St.
33rd St. and Prairie Ave.
39th St. and Grand Blvd.
41st St. and Drexel Blvd.
43rd St. and Michigan Ave.
55th St. and So. Park Ave.

South and Southwest—*Continued*

5820 Grove Ave.
58th St. and Normal Blvd.
Justine St. and Garfield Blvd.
64th St. and Cottage Grove Ave.
Marquette Rd. and Stoney Island Ave.
South Chicago Ave. and Marquette Rd.
Coles and South Shore Aves.
Halsted and 71st Sts.
90th Place and Cottage Grove Ave.
2657 E. 95th St.
5829 W. 66th St.

North Suburbs

Evanston—Arnold Ave. and South Blvd.
1528 Emerson St.
Glencoe—158 Glencoe Rd.
Lake Forest, Illinois
Waukegan—805 Market St.

West Suburbs

Oak Park—Madison St. and Lombard Ave.
Maple and Harrison Sts.
Maywood—3rd Ave. and Lake St.
Des Plaines, Illinois

South Suburbs

Washington Heights—96th and Genoa Sts.
Kensington—11618 Front St.
Chicago Heights—23rd St. and West End Ave.
Harvey, Ills.—323 E. 157th St.
Hammond, Ind.—Homan and Russell Sts.
Marble and Fisher Sts.
Whiting, Indiana

Standard Oil Company (Indiana) 910 S. Michigan Ave., Chicago, Ill.

Employers: Have you a job for a fighting man? Telephone to Randolph 828, the Free Employment Bureau for Soldiers, Sailors and Marines, 129 West Adams St., Chicago

High Sign No. 15

The High Signs of Orlando

His dignity is ruffled—he gives the *Sign of the Bulging Pocket* in answer to a new and enthusiastic member who signalled this good old scout to join the Order of Orlando.

"Join?" he says, "Why, Son, I'm a full-fledged Patriarch of the Golden Band—there isn't a secret of the Order that *I* don't know. But I can't blame you for being enthusiastic."

Orlando

The Sign of a Good Cigar

The *Sign of the Bulging Pocket* is fast becoming the most widely used high sign. When you've learned the pleasant secrets of Orlando, you'll understand why.

Be on thy way, Friend! Go to the Crystal Altars where the brethren hold their rites—the counters of United Cigar Stores everywhere. Become an Exalted Exhaler of the Mystic Mist. Learn today the satisfaction of Orlando—the cigar whose fragrance charms—whose mildness wins—whose economy pleases.

Little Orlando, 6c Box of 25, $1.50—50, $3.00

Orlando comes in ten sizes—10c to 15c. Little Orlando 6c. Ten sizes enable us to use a fine grade of tobacco without waste—the secret of high quality at low prices.

Orlando is sold only in United Cigar Stores—*"Thank you!"*

UNITED CIGAR STORES

BETTER BUY

BERKSHIRE HAM

AND HAVE THE BEST

MILLER & HART

ESTABLISHED 1884

CHICAGO

U. S. ARMY RAINCOATS for Civilians

Is process when Armistice was signed

Finished Too Late To Go to France

The U. S. Government Specification rubberizing (made Under Supervision of Government Inspectors) and used in these raincoats, represents years of experiment by army experts and Highest Possible Waterproof Quality.

Released and Offered Direct to Civilians

$7 Prepaid Parcel Post Insured

Send check or money order, or if you prefer coat will be sent PARCEL POST C. O. D. $8.88 on receipt of 12 cents in stamps. State Chest Measurement and Height.

The opportunity you have been looking for to secure a REAL WEATHERPROOF RAINCOAT. Made of Tan fast color double texture material, with HERMETICALLY CEMENTED WATERPROOF SEAMS, stormproof front and collar and duplex ventilated back as PROTECTION AGAINST MOISTURE FROM BODY. If you have a raincoat now, buy one of these and lay it away. They will last for years. YOUR MONEY REFUNDED IF COAT IS NOT SATISFACTORY ON ARRIVAL.

OFFICERS' SPECIAL BELTED MODEL COATS AT $12.00 EACH

CAMBRIDGE RUBBER CO., Dept. 101

CAMBRIDGE, MASS.

NOTE: Dealers and Agents Supplied. Write for terms

WE ALSO MANUFACTURE THE

New Leatherette Trench and Auto Coats

For Both Men and Women — Write for Samples and Prices

GIVES WORKERS 20 PER CENT OF ITS NET PROFITS

Underwood Typewriter Company Decides to Continue Plan.

BY ARTHUR M. EVANS.

Three years ago the Underwood Typewriter company established a profit sharing system which has operated with such success that the head offices at New York sent word yesterday that the directors have just voted to continue the arrangement for the year 1919.

The Underwood plan is a real percentage split in the profits, the amount going to the employés depending on the net returns. The melon is larger in brisk years and smaller in dull. The company distributes at the end of the year 20 per cent of its final net surplus, after providing for regular amortization charges, taxes, and dividends limited to 7 per cent on the preferred and 6 per cent on the common stock.

Instead of making the distribution in cash, the company makes it in the form of common stock. Thus the employé gets both a share in the actual profits and a stake in the business itself.

Recognizes Employés' Loyalty.

When it announced its plan in 1916, the company stated it was in recognition of the fact that a considerable part of the company's growth "is the result of loyal and faithful services on the part of its employés." It was likewise intended to encourage thrift and savings and to serve as "an encouragement and incentive for better service."

To participate in the profits an employé must have worked at least two years for the company. Salary or wage earnings and length of employment form the basis on which the 20 per cent of the net is divided among the participating workers.

The eligibles are thrown into three classes and the melon is cut into ten parts. On these five parts go to group No. 1, men who have served five years or more. Three parts go to group No. 2, employés who have worked three full years but less than five. Two parts go to group No. 3, men having served two years but less than three. Division of the amount given each group is then made on the basis of the individual's salary or wage earnings.

Get Double Dividends.

As fast as the profit sharing allotments to an employé reach a sufficient amount the company automatically invests it in common stock, at par, and the stock certificate is given the employé, who begins to draw the regular quarterly cash dividends just as any other common stock holder.

As an inducement to workers to hang on to stock thus acquired the company pays an extra bonus equal to the regular cash dividend on each share. This is not paid in cash, but is deposited as a credit.

In addition, employés are allowed to subscribe on an easy payment plan for common stock equal to their profit share allotment.

3,962 Employés Participate.

Last July the company reported the distribution for 1917 amounted to $340,400 and 2,962 employés participated. Up to that time 3,554 shares of a par value of $355,400 had been issued and employés had made additional subscriptions for more than $100,000 of stock.

"Our plan," writes C. L. Rossiter, vice president of the Underwood Typewriter company, "has been beneficial both to the company and to the employés. We believe it has been instrumental in creating a group of contented workers whose interest is deeper than in the weekly pay envelope."

WAR ROMANCE

Chicago Officer Will Marry Ohio Girl.

Miss Mildred Cook Klunk, Lt. W. S. Roberts.

Another wartime romance was disclosed yesterday in the announcement of the approaching nuptials of Lieut. William S. Roberts of Chicago and Miss Mildred Cook Klunk of Toledo, O.

They first met at Camp Perry, O., where Lieut. Roberts was stationed during the period of the war.

Lieut. Roberts is associated with the Zinkey-Roberts company, 1910 West Kinzie street.

Illinois House Asks Repeal of Daylight Saving

Springfield, Ill., May 23.—[Special.]—By counting Senator Kessinger present, though he was not in the senate chamber at the time, Senator Adam C. Cliffe, president pro-tem, declared there was a quorum present and that house joint resolution No. 18 (Tice) asking congress to repeal the daylight saving law, was passed. It received 17 affirmative votes and 8 negative, or one short of a quorum.

Senator Lants of Woodford county called up the resolution and urged action on it. He said that farmers were losing millions of dollars annually through its operations.

WATERWAYS GET TO A FINAL ROLL CALL IN HOUSE

Current Seems Smooth for Passage; Roads Hit the Bumpers.

BY E. O. PHILLIPS.

Springfield, Ill., May 23.—The Illinois deep waterway bills went through their decisive stage in the house today. Without a dissenting vote the set already passed by the senate reached final roll call in the house. Probably they will be called for passage Monday or Tuesday.

The bills—four of them—are identically as agreed to by Gov. Lowden, his legal advisers, and the experts.

Senior Clark's bill, making it possible for the sanitary district of Chicago to become a bidder for power that may be developed through the building of the deep waterway, went along to third reading.

The absence of objection today at the critical stage of the entire proceeding forecasts that the Lowden bills will be passed by substantial agreement of senators and representatives.

The issue has been in every legislative session since 1905. For the first time, apparently, there is agreement.

Good Roads Hit the Bumpers.

The Illinois road construction program was complicated today by amendments to the necessary appropriation bills adopted by the house this morning, under the leadership of Representative Shurtleff.

Since the original $60,000,000 bill, as ratified by the voters, became a statute conditions have changed materially as to the cost of the road construction materials. The state roads division has been attempting to let contracts within the lines laid out by the $60,000,000 good roads act of 1917 that established, substantially, the specific routes. According to the bids that have come in it is disclosed that sixty millions will not construct the system established in the original act.

The Shurtleff proposal is that the original plan of construction, as contemplated, must be dumped; that existent or impending contracts shall have a new basis, probably, upon $90,000,000 worth of road work in Illinois—in other words, that everything that has been done could well be placed in the wastebasket.

"Financial Impossibility."

Representative Shurtleff's amendments have strong backing. It is a financial impossibility, he said, for the road development map under the $60,000,000 bill to get to more than 50 per cent completion. Specifically, the Shurtleff amendments provide that not more than $18,000 per mile shall be the contract price. They probably will be fought when the issue is determined late in the legislation session. The indications are that they will be antagonized by Director of Public Work Frank I. Bennett and Superintendent of Roads S. E. Bradt.

"If the appropriation measures are enacted in their present form," said Mr. Bennett, "the road building program of the state will be confronted by a serious problem."

Surveys for the entire network of more than 4,000 miles of hard roads contemplated the use of brick and cement, it was announced, and these materials cannot be obtained for $18,000 a mile. It was stated at the department that crushed rock and macadam roads, such as advocated by Mr. Shurtleff, if built substantially enough to endure heavy truck traffic, would be as expensive as cement.

The house practically cleaned up its own calendar today. There was a flurry this morning, however, at the threat of Representative Snell of Macoupin county to tie up everying in the legislature under technical procedure if the public utilities home rule bill, referring particularly to downstate cities, does not get out of committee by June.

The following house bills were passed:

Scalon—Making it a misdemeanor to send to a person a document simulating a court writ.

Igoe—Allowing soldiers of the world war the right to peddle without a license, but not while wearing the uniform of a United States soldier.

Browning, King & Co

CLOTHING, HATS AND FURNISHINGS

133 South State St., just north of Adams

There is one sure way to get Economy in clothes—Get Quality

Quality, meaning thoroughness in workmanship and dependability and durability of materials, is perhaps the foremost thing to look for in buying clothes. It is the beginning of real economy and value. You can't get economy and value any other way.

In choosing your suit from these very late styles you can take quality as a matter of course. Your judgment and your taste will govern your selection; we will take the responsibility for the actual goodness of the clothes.

PRICED AT

$25—$30—$35 and Upward

NEW SHIRTS

New Spring and Summer Lines of Madras Negligee Shirts

$2.00, $2.50 & $3.00

SILK SHIRTS

New Patterns

$6.25 to $10.50

Another lot of PURE SILK HOSIERY (substandards) in black, tan and white; 75c value; now 48c

6 Pairs for $2.80

Fancy Neckwear

New arrivals in Silk Neckwear in summer colorings and patterns,

Special at 55c.

Your Straw Hat is now here and awaits your pleasure. Priced, $3 to $15.

Boys' Furnishings

BOYS' BLOUSES in plain white and fancy stripes, 95c, $1.15 and $1.35.

PAJAMAS in plain colors and stripes, $1.35 and $1.65.

Stockings—Special at 47c.

New June Numbers of

Columbia Records

Ponselle Sings "Keep the Home Fires Burning"

Never in all its meteoric career has "Keep the Home Fires Burning" been sung with such vivid intensity. Ponselle has been acclaimed by thousands as one of the world's great dramatic sopranos. Her golden voice fairly makes you see the "silver lining" to the clouds in this great song.

49585—$1.50

Graveure Glorifies Dramatic War Song

Tense — touching — gripping — dramatic — is this great war song "The Americans Come." Graveure gives you all the pathos, all the doubt, despair and dawning hope of the blinded French veteran who hears the first American contingent march up the street—all his unbounded joy and gratitude. Coupled with Graveure's, "When the Boys Come Home." A2709—$1.00

"Impressions of Italy" by French Symphony

A dream of pure delight is the French Symphony Orchestra's "Impressions of Italy"—from the first to the final faintest note. All the slow languor, all the swift gaiety, all the passionate romance of that beautiful land of serenades, scenery and art is in this great double record. A6101—$1.50

The 39 splendid new selections for June include 3 popular songs by Grand Opera stars, 14 other popular songs, 2 comedy monologues, 2 novelties, 2 home melodies, 2 hymns, 2 band pieces, 2 symphony orchestra selections, and 10 dances, comprising 5 fox-trots, 3 one-steps and 2 waltzes.

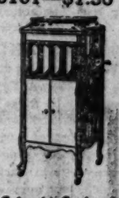

New Columbia Records on Sale the 10th and 20th of Every Month

Columbia Grafonolas — Standard Models up to $300; Period Designs up to $2100

COLUMBIA GRAPHOPHONE COMPANY, New York

THE SALVATION ARMY DRIVE FOR $12,000,000

to be spent among the poor and unfortunate in this country is on this week. Do your share toward making it a complete success.

WOODWARD HOLMES

has brought to men of Chicago a better kind of tailoring service. That is a simple statement of fact, and the proof is waiting. The quality and value known nationally for a quarter of a century—identified by the Little Fat Tailor—is your assurance of satisfaction in

F. V. Price & Co

TAILORING

Thoroughbred clothes, that all men admire and particular men insist upon having, are clothes that invite the question—

Whose Your Tailor?

This type of tailoring means a highly developed system of designing which insures correct anatomic and style lines with seldom an alteration even at the try-on stage.

The values offered in fine domestic and imported woolens invite unrestricted comparison with those of any merchant tailors anywhere, whether you wish to pay

$40 or less, $60 and more

May we have the pleasure of proving these advantages to you? The address is—

52 and 54 West Adams St.

Opposite Post Office

Substance

The building which houses this institution is an expression of its rugged strength and substantial character.

Accounts may be opened and deposits made BY MAIL

Your Savings are Safe in this Strong Bank

THE NORTHERN TRUST COMPANY

SAVINGS BANK

CAPITAL & SURPLUS $5,000,000

when you think of writing think of WHITING

Liquor and Drug Habits Promptly and Easily Relieved

We remove the craving and our 40 years of success proves it. No nausea or other sickness. All correspondence confidential.

THE KEELEY INSTITUTE

Chicago Office: 1207 Reaper Building ILLINOIS

Get a Bottle of

ABILENA

The Ideal Cathartic WATER

from your druggist and experience the pleasure of *quick, satisfactory* relief from *Constipation, Sick Headache* or *Biliousness.*

Abilena Water thoroughly cleanses the bowels and aids their return to normal functioning.

No Nausea
No Griping
Easy to Take
Always Works

Your Druggist Has It— Ask Him

NICOLL The Tailor MAKES GOOD CLOTHES

HEALTH RESORTS

GRAND VIEW HEALTH RESORT

LESS THAN 3 HOURS FROM CHICAGO

MUD BATHS

"NATURE'S CURE" FOR

RHEUMATISM

ECZEMA AND KINDRED DISEASES

Wonderful Results in a Very Short Time

A Splendid Nine Hole Golf Course

Bring Your Golf Clubs

For Free Illustrated Booklet Address

WAUKESHA MOOR BATH CO.

WAUKESHA, WISCONSIN

Open All the Year 'Round

EDUCATIONAL EDUCATIONAL

Northwestern University

School of Commerce

Will Conduct Special Summer Courses in

ACCOUNTING

including courses in First Principles of Accounting and Intermediate Accounting (two 2 hour sessions each week) and a course in preparatory Bookkeeping (one 2 hour session each week). Courses will also be given in economics and other subjects if sufficient registration is obtained. These courses are taught in

Special Summer Courses Evening Classes in Chicago

They afford an excellent opportunity to prepare for the regular courses opening in September, enabling the student to gain at least a half year in his accounting training.

Term Extends from June 2 to September 18

Announcement mailed on request

Room 429 Northwestern University Bldg.

Lake and Dearborn Streets, Chicago

Members of the faculty will be in their offices Saturday afternoon

Northwestern University School of Commerce

JUNIOR PLATTSBURG

Lake Champlain, N. Y. The camp where you can fly. An all-around vacation camp for sport and training. For particulars please address JUNIOR PLATTSBURG, 9 East 45th Street, New York City.

SUCCESS SHORTHAND

Individual expert instruction will increase your efficiency and your pay. Enter NOW. Day and Eve sessions. Free catalog. Tel. Rand. 874. SUCCESS SCHOOL, 729 Garrick Bldg.

Advertise in The Tribune.

Every Housewife should be an EXPERT PURCHASING AGENT. She should know how to BUY as well as the merchant knows how to SELL. She will if she reads Tribune advertising.

The Chicago Tribune.

THE WORLD'S GREATEST NEWSPAPER

FOUNDED JUNE 10, 1847

ENTERED AS SECOND CLASS MATTER JUNE 3, 1908, AT THE POSTOFFICE AT CHICAGO, ILL., UNDER ACT OF MARCH 3, 1879.

All unsolicited articles, manuscripts, letters and pictures sent to "The Tribune" are sent at the owner's risk, and the Tribune company expressly repudiates any liability or responsibility for their safe custody or return.

SATURDAY, MAY 24, 1919.

"Our Country! In her intercourse with foreign nations may she always be in the right; but our country, right or wrong."
—Stephen Decatur.

THE TRIBUNE'S PLATFORM FOR CHICAGO

1—South shore—south park plan.
2—Modernize Chicago water department.
3—Extend the Chicago plan—completion of the Twelfth street project and Michigan avenue link—development of Ogden avenue extension, etc.
4—Complete railroad terminals under way and develop other new terminals.
5—Build boulevards along the drainage canals and connect them with the park system.
6—Lessen the Smoke Horror.
7—A modern traction system.

UNSCRAMBLING THE RAILROADS.

The war should have taught us, if it taught us nothing else, to think of the railroads in terms of the national interest. Before the war it was the habit not only to discuss the railroads but to draft railroad legislation in terms of this or that private interest. Shippers, consumers, security holders, and politicians were all seeking some special advantage, and for the most part were working at cross purposes.

The railroads suffered in consequence. While stock manipulators and to a lesser degree railway executives were responsible for grave wrongs, other elements in the community were no less culpable for the condition in which the railroads found themselves at the outbreak of the war. The public generally and the shippers in particular must be blamed for the heavy hand which the interstate commerce commission laid upon the railroads.

It is to be hoped we have learned what a vital and necessary function the railroads perform in our national existence. If we have learned that, congress can consider the present problem with the sole object in view of providing this country with the best possible transportation service. It will no longer be necessary to proceed on the principle of first propitiating the special interests.

We realize it will not be a simple matter to arrive at a solution. It will require the highest type of statesmanship to put the railroads on an efficient, self-sustaining basis. Senator Cummins, who has a special knowledge of railroad problems, seems to be approaching the problem with intelligence and good judgment. He does not believe in government ownership, and he does not believe the government should indefinitely be called upon to make good railroad deficits. Senator Cummins' plan has not yet been sufficiently outlined to admit of detailed discussion, but we are glad to note he proposes to ask the committee on interstate commerce to take up railroad legislation at the earliest possible moment and to hold continuous sessions until it is disposed of. The present railroad situation is not satisfactory, and it is growing less satisfactory every day.

INDIA AND EGYPT UNEASY.

While the cable dispatches have announced trouble in India and Egypt, the London Weekly Times just arriving gives rather a more frankly serious picture of conditions. We read of "grave riots in India" and of "wild scenes at Cairo" in April. "The viceroy reports that grave disorders have broken out in various parts of India." At first trouble was apprehended on April 6, which had been announced as a day of "humiliation and prayer" in protest by a radical society against certain legislation. Meetings were held on that day, but it was not until four or five days later that rioting broke out, principally in the Punjab and Bombay. At Amritsar they burned the town hall and a bank and wrecked the telegraph office and a warehouse. Three Europeans were killed and 300 troops were sent. Ahmedebad city was burned by a mob, etc.

But the situation has quieted. Certain arrests were made. Troops were put promptly where needed. As the rioting seems to have been fomented by agitators who misreported the character of the legislation to the more ignorant it has not developed.

The Egyptian situation was definitely nationalistic. A decision of Gen. Allenby's to release Zaghlul and three other nationalist pashas was interpreted as proof that the peace conference had inclined favorably toward the independence movement and would force England out of Egypt. A great celebration was held and "there were numerous collisions with the military," involving the serious wounding of one lieutenant colonel and the beating to death of two soldiers. A few days later it was officially announced that during four days in Cairo eight British soldiers had been murdered and four officers and fifteen men wounded in murderous attacks. Work was stopped at the government offices and railways and telephones were tampered with. On April 17 a railway strike was still in force. The Times correspondent reports on that day that while the show of force and punishments seem to have quelled disorder in the provinces, he hears from reliable sources that this state of things is unfortunately only on the surface. The truth seems to be that almost all classes of Egyptians, even the peaceful fellaheen or peasants, are infected with "self-determination."

But this principle of self-determination is a rather sharp weapon likely to gash the hand that seizes it feebly or clumsily. The Coreans snatched it up. What they won by it was a renewed reminder that Japan is an empire. The Egyptians and Hindus will be "self-determined" more temperately but to the same effect.

Self-determination (in American slang "the spirit of '76") may encounter even more effective opposition in the future than in the past. It is an interesting question whether peoples that are backward, in the sense of scientific knowledge, are not more backward relatively than in the past. A city or district bent on self-determination could be brought to realization of the sharp limitations of that principle more promptly by bombing planes or gas waves than by cavalry charges or even the later machine gun. It may be the world is tending toward an unescapable centralization of power, founded on the strategic possession of special knowledge and the resources of power.

LET US HAVE THE TREATY.

Democrats of the senate are going to oppose Senator Johnson's request to see the treaty of Versailles in time to read it through before voting on it. They declare the suggestion is an insult to the president.

Perhaps these Democratic senators are ready to approve a document without reading it. Perhaps they have adopted the Light Brigade's formula, "Theirs not to make reply, Theirs not to reason why, Theirs but to do and die." But we suggest the analogy is ominous.

In any case, enough senators take their constitutional rights seriously enough to insist upon reading the treaty before signing on the dotted line. We should say the state department might accept that as certain and save a little time by complying with Senator Johnson's reasonable request.

Meanwhile we do not see that Senator Sherman's and Senator Reed's proposals to separate covenant and peace terms can be acted upon, since we cannot know until the treaty is before the senate that they can be, or how they can be, disentangled.

THE MIDDLE CLASS AGAIN.

A fiery youth at the University of Chicago declares that "the middle class must either go to work or die out." He and his brother and sister Socialists are going to establish a dictatorship of the proletariat.

It is great to be a fiery youth at college, shaking down the walls of the capitalistic Jericho with blasts of eloquence. These fiery youths, saturated with other men's thoughts and phrases, generally live to smile at themselves when they have gained some knowledge of their own. Of course this one may not. He may never do anything but talk, but the chances are happily the other way. Meanwhile it would be useful for him and others who are glibly talking of the middle man, the bourgeois, and the proletarian to cool their revolutionary ardor with a little common sense. The exercise of finding out what they mean will be useful for them.

Our fiery youth declares the "middle class must go to work or die out." But the middle class, in fact, is doing a very large part of the work that creates and maintains civilized society. The bourgeois made the city and makes the city now. Lenine's dictatorship of the proletariat was destroying the Russian city by destroying the middle class, the bourgeoisie. The dictatorship of the proletariat was destroying not only the middle class but also the proletariat of the cities. Then Lenine began to invite the middle class to return.

He did this because he could not get along without their work. The proletarian is not a director and there must be direction even in a primitive society. Lenine talks of utilizing bourgeois directors until directors are trained from the proletariat. He will not escape his dilemma by that road, for when his proletarian directors are trained they will no longer be proletarian.

A society without a middle class means a society without cities. It means a state so primitive in its organization that it needs no directors, managers, or planners, a society that lives from hand to mouth, for the man who works with his hands, the proletarian, cannot direct at the same time, nor acquire the knowledge which the director must have. Organizers, directors, inventors, doctors, teachers, shopkeepers, clerks, are all middle class and they contribute by their service a large proportion of the effort which raises human society above the level of barbarism. Their brains create wealth as truly as the muscles of the proletariat. Abolish them and you put society back in the savage stage. Only a fanatic can imagine this would benefit the human race or even that part of it called the proletariat.

The dictatorship of the proletariat is an impossibility. Lenine is not a proletarian, but a middle class scholar who tells the proletariat what it thinks it thinks. The proletariat cannot rule because it has not the directing function. It can flare up and destroy—others and itself—but when the rebuilding begins the directors must return. Lenine has learned this. Even our half baked American bolshevists ought to suspect it by this time.

A STADIUM FOR GRANT PARK.

If we are going to make Chicago a pleasant place to live in, a home fit for heroes to live in and not merely to fight for, we should be about the business of registering our intention in a substantial way.

There is proposed a stadium for athletic games and out of doors festivals in Grant park. Most citizens will be in favor of a project that is to serve the purpose of the greatest number. Grant park should be a vast forum of the people. It has its Art institute, its museum, and its recreation grounds. It should have a great amphitheater where many thousands may gather for whatever purpose seems desirable.

The spirit of the pageant and the festival should not be permitted to falter; rather we should foster inspiring carnivals and good times. Michigan avenue and the lake front should be made important to every one in the city and to every guest who comes. It should be said of Chicago that it is a city of hospitality and of pleasant memories.

We hope the south park board will listen agreeably to the project of a stadium in Grant park. It will not be an enterprise of individuals, but of all the people; one in which citizens and strangers alike may share with the utmost benefit. Let us contribute something to the home for heroes.

Editorial of the Day

MEMORIAL DAY AS IT WAS.

[From the Oregon Journal.]

Why make Memorial day a joy day?

That is what we are gradually doing. There are announcements everywhere of sports and merrymakings and glad-rag jubilations on Memorial day.

Why make the day, set aside for honors to our dead, a day of feasting, play, pastime, and festival?

Some women in New York are making it the occasion of a big horse parade. Is that the day to select for pageantry and displays and rich attire and gala functioning?

The day had its origin in 2,500,000 men who were away and only a little over half came back. The others "rest where they wearied and lie where they fell."

There are new dead now in the old, old cause. There are 50,000 new reasons over in France to rebaptize the day with our respect and reverence. There are new martyrs whose returning comrades, crippled and uncrippled, hope to see them honored with seemly mindfulness on this one day in the long year.

It should be ours to maintain the spirit of Decoration day as it was, and not as it is made to be by some.

A LINE O' TYPE OR TWO.

Fay ce que vouldras.

EXCEEDING TOUGH.

Pondering the erudition
Of contribs like P. D. S.,
Of contribs like Calcitrosus,
Of contribs like clever Riq.,
Paralyzes our ambition,
Robs us of our happiness,
Into black dejection throws us
'Cause we cannot learn the trick.

HIRAM W. HEEZE.

IT has become necessary to request the inhabitants of occupied German territory to refrain from pushing American soldiers off the sidewalk. Pushing people off the sidewalk has so long been a part of their life that they part from the habit with extreme reluctance.

NEATLY SUMMARIZED.

[From a letter to the alumni.]

"Northwestern's difficulties are summarized in the fact that she has three living ex-presidents."

THE person who was shot up for refusing to doff his lid when the S. S. B. was played has fallen heir to his uncle's fortune and has become reconciled to, or with, his wife. Truly the rain falleth on the just and the unjust.

LIGHT DESIRED ON A DENSE MYSTERY.

[La Harpe, Ill., Item.]

In the evening the pastor will speak on this subject, "Why Some Men Leave Home." They are doing it and we wish to discover the causes. You are invited to be present.

ONE method, which we do not encourage, of collecting signs for this column is to remove them from their fastenings and forward to us by parcels post or regular mail. Thus from Cedar Rapids comes a placard, "The First Spiritualists' Association meetings will be held in the church, hereafter, corner of Fourth avenue and Sixth street, opposite Wymer's undertaking parlors."

Speaking of Signs—

Sir: May I not suggest a "Well come home" sign in the window of the White House? F. C. B.

IF, as Frances Willard said, "it is the business of women to make the whole world homelike," it is the business of men to make the world safe for women and children, let democracy fall where it may.

THE RIQUARIUS EMPLOYMENT BUREAU.

Sir: On the verge of becoming (as befits one whose name is writ in water) a milk-driver, it occurs to us that, were we instead to secure a billet as stenographer, we could thereafter pleasantly sign our contributions (it is too late to stop the habit) as Pvt. Secretarius. On the other hand, a railroad friend confides that a conductorship on the C. M. & S. P. affords a chance to see the world. In our youth *(sic)* we had a secret passion to become a motorman on an interurban; perhaps you could best advise us, sir, if a conductor's life be indeed a 'appy one. Gilbert's familiar strophe has, alas, ruined our desire for constabulary duties; there seems only to be left a bartendership till 7-1-19, followed by re-enlistment. Who won the war? The K. P.'s. RIQUARIUS.

SHOULD you be voyaging on the Illinois Central Electric railway, "To stop car at night burn a match or piece of paper as signal to the motorman." If you haven't a match you might— But figure it out yourself. We might get you into trouble.

THE STRONG MAN.

I had high ambition.
I prided myself on my iron will,
Inflexible, strong,
Enduring.
"Success" was my watchword.

I loved.
She whom I loved, who said that she loved me,
Sought to mold me anew.
Under the flame of desire
I bent to her will:
Later, I assumed a semblance
Of my old rigid strength.
She called me "stubborn," and her tongue
Dripped acid.
The metal of my nature was corroded.
Now, as the rust flakes and falls,
She taunts me with my weakness,
My futility.

I have failed. IRIS.

AT least the President's recommendation blew the hawkers of newspapers some good. We observed them disposing of piles of "extrees," as they cried, "Free beer for the workingman!".

BY ALL MEANS.

Sir: Why not observe the tee-total eclipse of July 1 from Bibo, Valencia Co., N. M.? That suggests the evidently up-to-date but elusive town of Xray, in the same state. It has a postoffice, but I cannot find it on any map. Would you suggest looking for it with a spinthariscope, or by the direct photographic process? F.

EVER and anon, and sometimes oftener, we note an ad for "salesmen with curled hair and mattress experience." Trade jargon, but it sounds frivolous.

THE KEEN-EYED KOPS OF KALAMAZOO.

[From the Kalamazoogazette.]

The police, who searched in vain for Louis Argylian, the Hungarian driver of the truck, have located him.

"SHE is under the doctor's care, but is expected to recover."—Marshalltown Times-Republican. Somebody is always knocking that grand profession.

Walter's Airship Shed.

Reverting to the airplane birds—
In speaking on this head,
Remember Walter Wellman, wise,
With his model airship shed?

For three long years—in summer time—
Walt fought and talked and bled;
Walt fought the polar ice with gas
In his model airship shed.

"For three score summer times," said Walt
Each winter on this head,
"I'll aerostat my gas again
In my model airship shed."

But Walt was gassed; and while he slept
The airplanes past him sped;
And no doubt Walter still lies gassed
In his model airship shed. W. A. C.

THE verb "predecease" is affected by the mortuary editor of the Freeport Journal-Standard.

TRY LLOYD'S. THEY'LL BET ON ANYTHING.

[From the Salt Lake City Telegram.]

The amount of pleasure you get out of your car depends upon the girl in the seat and the oil in the crank case. We guarantee Culco oils. The girl must speak for herself.

CONTINUING the apt quotation:

"Ten thousand fleets sweep over thee in vain;
Man marks the earth with ruin—his control
Stops with the shore;"

WE COULDN'T STAND ITS CREAKING AND GROANING.

Sir: Booth Tarkington has a character "ascend the stairs to his room and pace his suffering floor." How would one feel committing such an atrocity? POLLY.

A Perch in the Academy Awaits Him.

Sir: Summer is almost here. The feathered folk lift their happy voices in carefree song. But I think you can get a screech out of M. W. Burd, who writes me on the letterhead of Jay & Company, New York. VAN.

MR. CHALONER, we observe, has won his suit against the New York Evening Post. "Who's loony now?"

YOUR ONLY ESCAPE IS FLIGHT.

[From the Taylorville Breeze.]

Mrs. Goodrich will give her treatments of suggestive therapeutics while here and also sell lots cheap for cash.

TOO bad Germany couldn't have all this nice rain for her week of grief. B. L. T.

How to Keep Well. By Dr. W. A. Evans.

Questions pertinent to hygiene, sanitation, and prevention of disease, if matters of general interest, will be answered in this column. Where space will not permit, or the subject is not suitable, letters will be personally answered, subject to proper limitations and where a stamped, addressed envelope is inclosed. Dr. Evans will not make diagnoses or prescribe for individual diseases. Requests for such service cannot be answered.

[Copyright: 1919: By Dr. W. A. Evans.]

THE SMALL TOWN THOUGHTS OF THE SMALL TOWN HEALTH OFFICER.

At the twenty-sixth annual meeting of an association that is in effect a state health officers' school I had a chance to learn what health officers of towns of less than 5,000 do and how they do it. None of them are whole time men. In the main they make their living in other ways, giving the welfare of the community the amount of their time that it pays for.

The small city health officer registers such vital statistics as come his way, looks after cases of contagion, acts as a local agent for the state board of health, and tries to keep things clean. His heart is in the job of keeping things clean.

One told of how his town got cleaned up in the spring. The mayor directed the citizens to clean up their houses and lots, to pile up the trash near the street and then to telephone him. He would then send the city wagons to haul it away. He put on several extra wagons for the purpose. There was not much use in asking people to clean up unless the town hauled the refuse away. Not many people now keep teams.

Another man proposed that flies be accepted as the standard of dirtiness. If flies abounded on premises the health officer could be certain that the garbage can was dirty or that there was a dirty pig pen on the premises or that there was a pile of manure or all three. One speaker said a pig pen was necessarily dirty. Another disagreed. He said that pig pens should be made with cement and if they were they could be kept free from flies. In fact, a dirty pig pen invited cholera. In the long run, on account of cholera, there was no money in keeping hogs in dirty pens.

One speaker thought work ought to be centered on the manure pile; unless manure was hauled away oftener than once a week it was certain to breed flies. Flies would not breed in manure that had been scattered and permitted to sun and dry. Piling manure and fermenting it would not prevent fly breeding, unless a man was experienced in that method of preventing fly breeding.

One man thought the garbage problem was the most important one. He advised having a swill barrel with a strainer on top. Garbage was thrown on this and left to drain. When it had drained thoroughly the solids were wrapped in paper and burned. The slop was hauled away and emptied into a stream. The barrel should stand in the sun. It should be screened against flies.

One speaker said they went to the schools and there got the school children interested. They did most of the spring cleaning. Every speaker was in favor of a spring cleaning.

LONGEVITY INCREASE.

J. P. writes: "A few of us were discussing the question of longevity the other day and though we all knew that the average of life had increased the last half century none of us could tell just what the figures were. In view of sanitary improvements and the health departments in the larger cities it is fair to assume the average has gone up year by year? If you can give us these statistics in your column, showing the average each decade, say, I feel sure the news would be of much interest to your readers in general."

REPLY.

The census office could calculate the median age of population during a census year, but I do not think they have done so. About the best index obtainable is the average age at death. In 1875 in Chicago this was 16 years 2 months and 12 days. In 1895 this was 36 years 6 months and 7 days. According to this study made by the Chicago health department there was an increase of about 20 years and 4 months. The improvement in living conditions for adults has not been so great as these figures indicate. The greatest gain has been in the lessened deaths of babies. Furthermore, the natural tendency is for the average age of a stable population to increase.

SLENDER.

A. C. E. writes: "I am a girl of 14 and weigh 75 pounds. Am 4 feet 10 inches tall, and very slim. Do you know of any way by which I can gain some weight? I eat mostly vegetables."

REPLY.

Girls of 14 should measure about two inches taller than you are, and should weigh about twenty-one pounds more than you do. However, you are not more than ten pounds under weight, considering your height. Get plenty of out of doors exercise and eat plenty of good food. Your diet should include plenty of milk and butter, some meat, bread, and vegetables.

TREATMENT FOR RHEUMATISM.

E. T. writes: "Will you kindly give me a list of foods suitable for muscular rheumatism? Also, a list of foods especially to be avoided? Are strawberries, tomatoes, and other acid fruits like peaches harmful?"

REPLY.

Muscular rheumatism is not caused or cured by diet. Eat strawberries, tomatoes, peaches and other acid fruits if you wish. Get plenty of exercise, drink plenty of water and keep your bowels regular. If this policy does not cure your rheumatism you need a thorough physical examination.

CORRECT WEIGHT AND HEIGHT.

Pearl writes: "I am a girl of 15. 1. What should my weight be? 2. What shoud my height be? 3. If I drink from two to three quarts of water daily will that help me to reduce?"

REPLY.

1—Eighty-nine to 118 pounds.
2—Four feet ten inches to five feet five inches. Some racial stocks are taller than others.
3—No. Reduce the amount of food you eat. Eat no sweets and only a limited amount of bread. Limit the amount of water consumed. Many obesity cures are baked upon a limited use of water especially at meals.

THE FRIEND OF THE SOLDIER.

The Friend of the Soldier will coöperate with the war risk insurance bureau of the treasury department, 1307 Stock Exchange building, Chicago, and with the committee of the Chicago Bar association on legal assistance to soldiers and sailors, 105 West Monroe street.

Address inquiries to Friend of the Soldier, "Chicago Tribune." Answers to as many as possible will be published in this department. To insure a personal reply an addressed and stamped envelope should be inclosed.

No attention will be paid to anonymous letters.

TRAVEL PAY.

Chicago, May 20.—[Friend of the Soldier.]—My brother received a release from active service in the navy last January. He was assigned to the battleship Mississippi at the time and had been doing armed guard service during the war period. When he received his honorable release from active service, he was only given the pay due him and no transportation whatever. He was discharged from an Atlantic coast port and had enlisted in Chicago for training at Great Lakes, his home being in Chicago. I would like to know if he was not entitled to travel expense of 5 cents a mile and if so with whom he could file a claim for this amount. H. E. L.

The man is entitled to the 5 cent per mile travel pay and should make application for it to the auditor for the navy department, Washington, D. C., giving the date and place of his release and where he enlisted in the service.

LETTERS TO GERMANY.

Henry, Ill., May 20.—[Friend of the Soldier.]—Is it possible for any one to send a letter to a civilian in Germany, or has the means of communication been established since the close of the war? T. C. K.

Letters may be sent to civilians in the occupied territory only.

ANSWERS.

F. Butler—Aero squadron 168 does not belong to any division. It is at present attached to the 8th army corps, which has its headquarters in Montigny-sur-Aube, France. No information about their return.

J. G. Oster—There is no 44th division. The 328th infantry was assigned early convoy and a detachment of it came in on the Sierra, which arrived in New York May 21.

A. P. Bishop, La Salle, Ill.—The present location of motor supply train 428 is Brest, where it is engaged in supply service. It has not been mentioned with the units which are to come home soon.

Mrs. J. W. O.—We regret that we have no information on military police Company 204.

Miss G. Brown—The U. S. S. Corsair sailed from the Azores and is due in New York May 25. A letter to a man on that boat should be sent in care of the New York postmaster.

H. Getty—What branch of service? Yes. A. P. O. 713 is in Gievres, France.

Lawrence Burk—The 341st machine gun battalion is on the Leviathan, scheduled to arrive in New York May 22.

E. A. Lockhard, Kokomo, Ind.—The 129th infantry of the 33rd division is one of the units on the Leviathan. See answer above.

A. C., Lactto, Ind.—Balloon company 58 is in the service of supplies at Goudrecourt, France. It has not been designated for return.

J. F., Garner, Ia.—We regret that we have no information on a replacement band. Replacement units are temporary organizations.

Miss E. E. Riesbeck—The 108th field artillery has returned. It arrived May 15 on the transport Peerless, and was sent to Camp Dix for demobilization. Supply Company 332 of the quartermaster corps is still in Is-sur-Tille, France, and engaged in supply work. It has not been ordered home yet.

H. C. J.—Yes, you are entitled to the additional travel pay; apply for it to the auditor for the war department, Washington, D. C., giving date and place of entrainment and date and place of discharge.

M. G.—Supply company of the 312th infantry is coming with the rest of that regiment on the Zeelandia and will arrive about May 24 in New York.

Miss M. Rush—The 803rd pioneer has been assigned early convoy but no date has been specified for its sailing.

Mrs. I. Beard—A detachment of the 314th field artillery will arrive on the transport North Carolina, about May 26. The report did not state just which part of the unit was coming.

Miss M. R., Aurora, Ill.—No announcement has been made of the return of the ordnance department in Tours.

G. Reisnor—The 129th infantry is on the Leviathan, due in New York May 22.

E. Baldwin, Wilmette, Ill.—Both the 113th supply train and the 113th infantry are not in the same division. The first was part of the 38th division but is now in the service of supplies. The 113th infantry is part of the 29th division. The supply train has not been ordered home yet. Nearly all of the 113th infantry regiment has returned.

J. V. Hansmer, Stockton, Ill.—Salvage unit 312 belongs to the 36th division, which has not been ordered home yet.

B. Carr, Gilman, Ill.—We do not know how soon the patients in the camp hospitals will come home. The men are usually sent with a casual or convalescent detachment as soon as they are able to travel.

Viv Allen—Evacuation hospital 21 has not been cited for return. It is engaged in the service of supplies at present.

Miss P. Russell—Your brother in the marine corps may be held for six months after the peace treaty is signed if necessary, as he joined for the duration of the war, or "existing emergency."

Miss V. J. Bennett, Moosheart, Ill.—Base hospital 89 has not been designated for return. It is still in Mesves, France. We do not know yet where the men in this unit will be sent for demobilization. If the man was a patient in this hospital it is possible that he has already left for home.

R. G. W., Delavan, Wis.—In case of lost discharge of a man from the navy, write to the bureau of navigation, Washington, D. C. The proper procedure to follow to collect your bonus is to send your discharge papers to the naval bureau of supplies and accounts, Washington, D. C.

E. L. Ellsworth—The latest reported location of the 110th ammunition train is Camp Funston, Kansas.

Mrs. E. A. King, Crawfordsville, Ind.—The 130th infantry of the 33d division was one of the units which arrived on the Siboney, May 20.

M. V. Weaver, Nappanee, Ind.—The 113th regiment of engineers is attached to the 7th division in the army of occupation. This entire division has recently been released for return and will probably leave for this country some time next month.

CONSOLATION

[From Cassell's Saturday Journal, London.]

"An' it's married Oi am since Oi saw ye last, an' the father av a foine boy that's the very schpit av me, they say."

"Well, Oi shouldn't upset meself about that so long as the child's healthy!"

FRIEND OF THE PEOPLE

Letters for this department must be signed with names and addresses of the writers.

SHOULD FINISH PAVING ALLEY.

Chicago, May 20.—[To the Friend of the People.]—Ashes are hauled out of alleys regularly by the city teamsters. In many of these unpaved alleys it is badly needed to improve the roadway to fill up mud and water holes and harden the surface, but the teamsters refuse to dump it, stating that they are required to register each load at the city dump.

Can any city department afford relief in the case of the alley in rear of 3967 Drexel boulevard? W. J. T.

Investigation shows that there are a few holes in the alley complained of, which could be filled with ashes, but it would be only a temporary relief at best. The alley has been partially paved by private contract and the rest of it should be paved to give permanent relief.

F. S. MITCHELL,
Superintendent of Streets.

ALLEY HAS BEEN CLEANED.

Chicago, May 19.—[To the Friend of the People.]—Cannot something be done toward keeping the alley running east and west from Halsted street to Mildred avenue, between Wellington street and Oakdale avenue, in a sanitary condition? This is an improved alley, but most of the time it is almost impassable, due to the fact that the janitors from several of the large flat buildings dump all the ashes and refuse, cans, etc., in it. Cannot they be compelled to provide receptacles for ashes, etc., and keep them within their premises? READER.

The alley complained of has been cleaned three times during the last two weeks. Notices have been served on all concerned to stop dumping in the alley.

F. S. MITCHELL,
Superintendent of Streets.

PETITION NECESSARY.

Chicago, May 20.—[To the Friend of the People.]—When are they going to pave the alley between Fifty-third and Fifty-fourth streets and Hyde Park boulevard and the lake? MRS. B. C.

We do not seem to have any proceeding started for paving the alley between Fifty-third and Fifty-fourth streets, Hyde Park boulevard, and the lake.

A petition to this office from the property owners would serve to start the necessary proceeding. It is not necessary to have a majority of the signatures. Get what signatures you can. EDWARD J. GLACKIN,
Secretary Board of Local Improvements.

NOT HELD TO INNKEEPER'S LIABILITY.

Chicago, May 20.—[To the Legal Friend of the People.]—Will you please let me know whether the Pullman company is liable for traveling bags taken from their cars? My bag and contents was taken from a chair car, between Toledo and Detroit while I was in the smoking room. The porter remembered having taken my bag from me on the platform and placing it by my chair, but could give no explanation as to how the bag had disappeared.

I have been told that the Pullman company is liable for such a loss.

I have written to the claim department of the Pullman company, but have only received a curt acknowledgement of my letter, with no mention of paying the claim. F. R. L.

By the weight of authority the Pullman company is not held to an innkeeper's liability. You cannot recover unless you can prove more than that the bag was taken from where you left it.

TRIBUNE LAW DEPARTMENT.

SURVIVOR WOULD TAKE ALL.

Milwaukee, May 19.—[To the Legal Friend of the People.]—I notice you say "unless the deed is worded so that the title is held in 'joint tenancy,' the wife will take only a one-third life interest." Is this the law in Wisconsin also? Our deed is made out to C. and his wife. We thought, or understood, the survivor would own the home as though there had been but the one name, the survivor's. E. O.

No. Under your deed and under Wisconsin law the surviving spouse would take all.

TRIBUNE LAW DEPARTMENT.

BUILDING A FENCE.

Chicago, May 20.—[To the Legal Friend of the People.]—I have built a fence on the alley on the west side of my lot. Can I compel the owner to build one on the east side, or would I have to build half of that one also? READER.

You could not compel him to build more than one-half of the fence.

TRIBUNE LAW DEPARTMENT.

VOICE OF THE PEOPLE

As but limited space can be given letters in this department, writers must confine themselves to 200 or 300 words. Unless they give us their full names and addresses their letters will not be considered. No manuscript will be returned unless the writer sends postage for that purpose.

MEDDLING WITH PERSONAL HABITS.

Chicago, May 23.—[Editor of The Tribune.]—It was with considerable amusement that I read that some of our dear old ladies down at Springfield were abusing the W. G. N. for its lack of orthodoxy on certain questions of public morals, and that it so frequently took the wrong side on such issues. I suppose any side that is not their side is the wrong side! Nevertheless I should judge from observation that about 80 per cent of us Chicagoans read the "Trib" every morning going into town. What a fearfully unregenerate set we must be! According to the above mentioned old ladies, about 80 per cent of us must like a little unorthodox talk—a little straight hitting from the shoulder—and hate anything that savors of intolerance.

I would commend to those same dear old ladies the article by Samuel Gompers, president of the American Federation of Labor, in the Chicago Daily News of Saturday, May 17. Mr. Gompers has been in close touch with labor wherever the English language is spoken. He cannot be called an extremist or an alarmist. He is a strong temperance advocate, yet he is an anti-prohibitionist. He says when you begin to meddle with a man's personal habits you are approaching the danger line in the matter of legislation. It is his belief, from what he has heard, that bolshevism in Russia was the result of prohibition. The Russian peasant, accustomed for generations to his vodka, was not only plunged into a world war but had his "social glass" suddenly snatched from his lips. The czar and his officials desired more "efficiency," and they got revolution.

There are two classes of the American people who are entitled to more consideration than any others for they are the life blood of the nation—the American soldier and American labor. They won the war. They are overwhelmingly in favor of the repeal of wartime prohibition, and equally overwhelmingly against national prohibition. Yet the country is asked to follow in the wake of a lot of professors, lecturers and religious fanatics who are obsessed with an idea.

Well, Mr. Wilson has put it squarely up to congress now—a Republican controlled congress. If they fly in the face of labor and the soldiers by refusing to repeal the wartime act, then their name is m-u-d in the presidential election next year.

In closing I might say to my prohibition friends, that but for the American soldier and American labor, they might now be having lager poured forcibly down their throats out of German steins by soldiers of the kaiser! H. G. W.

BERGER'S CHALLENGE.

Wheatland, Ill., May 23.—[Editor of The Tribune.]—Having done all he dared to do during the war for the defeat of America and the triumph of her foes, that representative of anti-Americanism, Victor L. Berger, is now seeking to become a part of the government which he sought and still seeks to undermine. His impudent challenge should be promptly accepted and he should be shown that the indorsement of foreignism by foreignism will be met by decisive Americanism. He and those who send him to congress should be shown explicitly that the foes of American government will not be suffered to participate in it. Why do Berger and his kind linger in a clime so uncongenial? Why is it that they do not welcome, rather than resist, the deportation to those kindly shores whereon they find so much to extol and so little to disapprove? CLAUDE W. DUTTON.

ON THE FARM.

Elgin, Ill., May 22.—[Editor of The Tribune.]—John Scarbery, who complains that it costs him 80 cents per day to send four children a mile over some road to school, is a victim of the laziness that is working so against the poor of the cities. A youth in the country may walk two or even three or four miles to school, enjoy the walk, and not be injured by it. Farmer boys who now have to get up an hour earlier to do two hours' milking before going to school, many of them, and girls, too, walk much more than a mile a day to school. Let Mr. John's children walk and spend that 80 cents per day on the necessaries of life, and he may not have to complain that the people who are not lazy should work more on the farms so the city folks can live cheaply and not work any more than they care to. My brothers and sisters begin milking at 3 a. m., milk for over an hour, then at 8:30 walk two miles to school, and the city folks complain that the farmers do not work enough. NETTIE HOLINGSWORTH.

TAKING US TO TASK.

Chicago, May 23.—[Editor of The Tribune.]—I note with much disgust your editorial on "Tobacco and Clean Cars" of this date and also your editorials in the past catering to the brewery and saloon element.

You state: "Why should those who smoke enjoy a privilege peculiar to themselves and which deprives others of a common necessity—namely: clean and pure air?" Do you prefer the foul odor of liquor breath to that of a cigar or cigaret? You may, I do not.

It is possible for a smoker to leave off his habit during his journey downtown, but why be so lenient with the drinker, whose foul talk is usually more harmful than his foul breath—if such could be possible.

Smoking on a car in a space reserved for that purpose may be a selfish privilege; if so, what have you to say about the privilege of drunks and near drunks? Why the animosities toward tobacco and the tender mercies toward liquor? Why not pure air as well as clean air?

T. L. WITTER.

NOT A LEAGUE BUT A CABAL.

Chicago, May 20.—[Editor of The Tribune.]—I believe that Dr. Van Dyke shows very poor sense when he says the Republican party will meet defeat if they do not sign the league of nations. In my humble opinion they invite, and properly, blank disaster if they do concur in the present form of that document.

I call it not a league of nations but a cabal between the major European powers to hold up their end and let the United States not alone fight their dirty wars but also pay the bills after. We certainly want a league of nations in the worst way, and it will undoubtedly come when the leopard can change his spots.

W. P. HEALEY.

MAN WHO FLED FROM HOYNE'S OFFICE GIVES UP

Dared Death Because of Worry About Mother, Vallo Declares.

David ("Little Danny") Vallo, who is under two indictments for conspiracy to commit robbery in connection with the Edward ("Ammunition") Wheed gang, and who made a sensational escape from the state's attorney's office at 5 o'clock Thursday morning, voluntarily surrendered to the authorities yesterday afternoon. Vallo appeared at the state's attorney's office shortly after 4 o'clock with Attorney Miles J. Devine and surrendered.

DAVID VALLO

Vallo will be held in custody until officials of different banks which have been robbed recently and other victims of crimes can attempt to identify him.

"I am innocent of any crime," said Vallo when taken before members of the prosecutor's staff. "I was worried about my mother learning that I was arrested and that is why I took the chance. I didn't think that my real identity was known and I thought if I made good my escape that would be the end of it. When I read in the newspapers that my identity was really known I decided to surrender."

"Must Have Been Crazy."

"But why did you take a chance on being shot to death by the police?" he was asked.

"I guess I must have been crazy," he said.

Vallo, whose name was first said to be James Delcino, and several others were taken into custody by detectives of the state's attorney's office in a raid on a flat at 208 East Forty-sixth street. Those taken in custody have been grilled for hours, but no admissions could be wrung from them.

Fail to Identify Ambrosie.

The officials of Baker & Sons banks, failed to identify James Ambrosie, the other man arrested with Vallo. Ambrosie was shown to many victims of crimes, but none could identify him. He was booked last night as a result of the failure to get identifications or evidence on a charge of vagrancy. Mrs. I. J. Cutler, in whose flat the men were arrested, will be booked, according to Assistant State's Attorney Barnhart, on a charge of keeping a disorderly house.

Miss Vera Green, recently released from the bridewell on a charge of shoplifting, according to the police, will be charged with being an inmate of a disorderly house.

May Collins and Jane Crowley, cabaret singers, who were also taken into custody, were given their liberty after being questioned.

SUICIDE ATTEMPT PROVES FATAL.

Rahael Gasper, machinist, 3222 West Sixty-second street, died at the county hospital Saturday. He shot himself Thursday.

MOVE TO CHECK CROOKED WORK BY BONDSMEN

Woe is in the making for the hundreds of professional bondsmen—and some women bond sharks, too—who have been making life unhappy for judges, clerks, and other attachés of Chicago courts. A new plan of exposure is to be launched. Bans against them are to be published. And, that is not all. Their skullduggery, as applied to the juggling of cheap lots, is to receive closer attention on the part of the several branches of the county and municipal courts. In flagrant violations and conspiracies the route to the "hoosegow" is to be mapped out for their benefit.

From the office of Chief Justice Olson to the Municipal court has come a printed document, dated May 21, bearing the names of nearly 900 disqualified bondsmen and bondswomen.

Scarcely had the ink become dry than Judge Edmund K. Jarecki of the Morals court set his bailiffs scurrying through his court and out into the corridors with instructions to round up all bondsmen who have been in the habit of filing, or attempting to file, bonds in his court.

After a motley group, speaking many languages, had been corraled before the bar, Judge Jarecki said:

"My attention has been called to the fact that this court is infested with bond solicitors and those who charge exorbitant amounts for giving bonds. Any one whom I find soliciting customers or charging unjust amounts or preying in any way on the misfortunes of those who appear before this court I will drive out of the building and out of the business."

CITE BAKERS' PICKETS.

A number of pickets sent out by the striking bakers have been cited to appear before Judge Foell in the Superior court this morning to show cause why they should not be held in contempt of the court. They are alleged to have violated an injunction issued by Judge Foell.

LANDIS SCORES PROFITEERING IN R. R. TICKETS

Smoking the scalpers out of their wigwams at Aurora, Elgin, and Wheaton, Federal Judge Landis yesterday denounced the profiteering in railroad ride books, despite its popularity with commuters. Concluding his investigation when it was shown the business netted individual brokers as great a profit as $75 a week, Judge Landis ordered the records of the hearing be dispatched to the director general of the railroad administration.

"I will add my conclusions to the report," said the court. "It is a pretty poor business for the railroad administration to be in when a person living in a suburb and knowing where to go can obtain a commutation ticket from a scalper and pay, in some cases, less than half the rate charged the stranger, who buys his ticket at the station.

"Let everybody get the benefit if there are to be cut rates."

Meantime, the department of justice is seeking laws applicable to other forms of "scalping." If use of the mails or a conspiracy to fix prices maintains among the theater ticket scalpers, they will find Judge Landis on their trail.

Cashier of Loop Firm for 10 Years Kills Self

William Olson, for ten years assistant cashier for Wilson Bros., wholesale men's furnishings, 528 South Wells street, shot and killed himself yesterday in the bedroom of his home at 10932 South State street.

Mr. Olson was in cheerful spirits when he awoke, his wife said. He had been in Arizona for several months, but appeared to have regained his health. She could assign no reason for his act.

B. C. Davison, secretary for Wilson Bros., said Olson's accounts were in excellent order.

The reliance that womenkind has learned to put in crackers is being well illustrated at the teas being given for returning soldiers and sailors.

Every woman in the metropolis has in her pantry a generous supply of the National Biscuit Company's always useful and universally accepted products.

Nettie, a comely young woman yeoman of the Navy, still in uniform, found herself unexpectedly entertaining a company at tea at her uptown home [illegible] including [illegible] a battle [illegible]

Children start life with perfect digestions and big appetites. Keep their digestions perfect—don't be afraid to give them food aplenty, of the right kind. Give them N.B.C. Graham Crackers with and between meals.

NATIONAL BISCUIT COMPANY

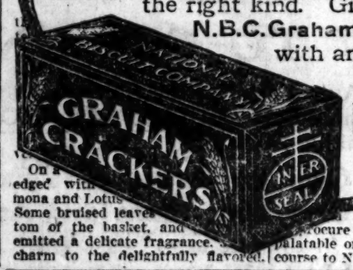

She [illegible] eve[illegible] vo[illegible] l[illegible] edged with [illegible] mona and Lotus [illegible] Some bruised leaves [illegible] tom of the basket, and [illegible] emitted a delicate fragrance. [illegible] charm to the delightfully flavored sugar-filled wafers which they supported.

There was no question about the complete success of Nettie's discovery, as the fragrance of the fresh cups of tea which she served added to an inviting repast.

And [illegible] ite at the tea hour—and one [illegible] them almost as much at breakfast [illegible] uncheon—is the B. C. Graham Cr[illegible]. It seems [illegible] e in modern housekeeping. [illegible] have been so thoroughly lectured [illegible] the thousands of food [illegible] kable food [illegible] flour that [illegible] eral knowledge [illegible] hard to determine [illegible] l boy or the busi[illegible]er of this wonbiscuit, the [illegible]gh the Na[illegible]has given [illegible]er. Its favor[illegible] itself [illegible]e ap[illegible]owl [illegible]e of [illegible]Gra[illegible]lled [illegible]aham [illegible]fast—[illegible]ce for [illegible]s a more [illegible]than bar[illegible]knew a man [illegible]m France recently. [illegible] found it very difficult [illegible]ocure bread that was either palatable or digestible. He had recourse to N. B. C. Graham Crackers.

THEY'RE ALL $2.50

My Price Policy

I HAVEN'T one price for "bait" and another price for "business." I think it's better business to *give* all you can, rather than *get* all you can.

Where there is *one price* in a store there is *one thought* in the salesman's mind—and that is to find the style that looks best on *you*, because anything in the store is yours at the same price.

My straight brim straw hats are all one price—and that price is fixed at a figure that allows me to purchase in large quantities the first quality of the finest braid, and have the best skilled labor build a hat from the braid to the brim—from the sweat band to the hat band, that is as good as you can get anywhere at *any price*, and in my stores they're all one price—$2.50.

$2.50

My feature hat has little invisible "windows," concealed beneath the sweat band, that lets the fresh air in and the "hot air" out.

Truly Warner

Headquarters For Hats

25 S. Dearborn Street 103 W. Madison Street

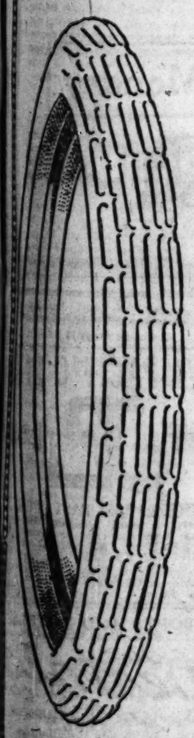

Auto Tire and Accessory Sale

That Paves the Way to Real Economy

Diamond Auto Tires

All Fresh 1919 Stock—Black Squeegee Tread and Guaranteed by the Makers, B. F. Goodrich Co., for 3,500 Miles.

Size	List Price	Our Price	Size	List Price	Our Price	Size	List Price	Our Price
30x3	$15.10	$12.25	31x4	$22.95	$24.38	33x4	$32.00	$26.05
30x3½	19.15	15.65	32x4	30.45	24.00	34x4	32.65	26.55
32x3½	22.40	18.25						

3—Demonstrations—3

Sturdy, Dependable Hand Re-Built Tires

We Rebuild your old tires at a 50% saving to you. Standard guarantee 3,500 miles.

Simon's Wax and Simon's Kleen — Mat's Body Polish

Auto Accessories

Mat's Body Polish.
Qt. can....$0.95 | Gal. $2.50
½ gal..... 1.50 | Sprayer Free.

Combination Grease and Oil Guns; regular $1.00; special, 89c.

Hydrometers, for testing battery solution; regularly $1.00; spe., 44c.

Old Sol Spotlight, rear view mirror; special, $3.95.

A. C. Titan Spark Plugs; regular $1.00; special, 69c.

Simon's Auto Wax and Kleen; special, 45c.

Schraeder Tire Gauges; regularly $1.50; special, 98c.

Ford Accessories

Champion Spark Plugs for Ford cars; special (4 to a customer), 48c.

Shaler 5-Minute Vulcanizer; regularly $1.50; special, $1.15.

Cotton Waste, 1 lb. pkg.; special, 23c.

Reliners, 30x3½; special, $1.85.

Perry Locks; regularly $6.00; special, $3.95.

Tool Boxes; 22x9x7; special, $1.55

Cocoa Mats; 10x14; special, 73c.

Stewart Speedometers, with Cowl Board; regularly $15; special $9.95.

Pyrene Extinguisher, complete; regularly $10; special, $7.95.

Ford Auto Bumpers, black round bar; special, $2.59.

Havoline Oil, 5 gallon cans; light, medium and heavy; regularly $4.50; special at $2.98

Supplies for your Kodak

Eastman No. 2 Folding Cartridge Premo Camera, takes 2½x4¼ pictures, fitted with double R. R. lens; list price $10.00; special at..... $8.85

Eastman Hawkeye Films, 3-A, 29c; 1-A, 19c; 2-Brownie, 15c.

Argo Printing Paper, ½ gross pkg.; all grades; special, pkg., 67c.

M. & O. Developing Tubes, special, 6 for 25c.

Acid Hypo, 1 lb. pkg., special, 12c.

Fifth Floor

Golf Accessories

U. S. Nobby Golf Balls, 31 and 29 pwts.; regularly $1; special, 83c.

Golf Bags, 5 inch, leather trim, steel buttons; regularly $4.50, $3.48.

Taylor & Varden Woods and Irons; regular $5 value; special, $3.48.

THE HUB

Henry C. Lytton & Sons

State and Jackson—on the N. E. Corner

JOHNSON OPENS SENATE BATTLE AGAINST LEAGUE

Hitchcock Says G. O. P. Tries to 'Throw Wrench Into Machinery.'

(Continued from first page.)

gant adjectives of the senator from Nebraska," Senator Johnson said. "I am utterly unable to comprehend the mental strabismus that can arrive at a conclusion such as has been suggested here.

"It is the veriest tommyrot for any man to say that we interfere with the peace conference, that we are doing something that is reprehensible, or that it is indecent to ask that that which has been given to us in part shall be given to us in full. It is the very essence of cowardice to be afraid to ask for that to which we are entitled and which has been given to us as a synopsis.

No Secrecy for Him.

"Would it be contended that the whole wheels of the Paris conference must cease revolving and that a monkey wrench is thrown into the entire peace formula because we have been given in America a synopsis of the treaty?"

Senator Thomas proposed to amend the resolution by adding the words, "if not incompatible with the public interest," and by directing the president, instead of the secretary of state, to publish the complete text.

Senator Thomas suggested that there is enough matter in the summary of the treaty to occupy the time of any senators in quest of knowledge as to what the treaty contains. To this Senator Lodge replied:

"If the senator from Colorado has given to the document the careful attention which he says he has he must take notice that the summary on its face is incorrect. There are words that make no sense. There are words that are obviously misprinted. If you take the article in which the league of nations is summarized you will get a very imperfect idea of what the real draft of the league of nations."

Retort by Lodge.

Senator Thomas inquired of Senator Lodge whether he did not believe that the resolution should be addressed to the president rather than to the secretary of state.

"We shall not get it anyway, so we are debating an academic question," Senator Lodge flashed back.

"Then we are wasting our time," said Senator Thomas.

"No, we are not wasting our time, because we are calling attention to the new method of 'open covenants, openly arrived at,'" replied Senator Lodge. "When this treaty comes here, if I have anything to do with it, I shall not ask the senate to adopt the method of 'open covenants openly arrived at,' because that method has presented to the world the most secret form which history can recall. I shall simply ask the senate to treat this treaty and all connected with it with plain, patent publicity."

"Mexico Our Problem."

Insisting that the United States should devote itself to realities, Senator Sherman said:

"Mexico is our problem. The western hemisphere is territorially a part of our undertaking, and we properly ought to assume, under the Monroe doctrine, the resulting burdens. The protection of alien person and property, the restoration of stable government, the preservation of peace—all are the performance of international obligations we may undertake to guarantee.

"We must accomplish mandatories under the league in Asia and Africa and contribute both men and money to the undertaking of the allied nations in Europe.

"One million American soldiers will be required to meet the responsibilities and duties of the United States in foreign lands. There is little use for the president's message of yesterday, transmitted from Paris, to discuss the reduction of taxes. War taxes will continue for many years, and the taxes to administer mandatories under the league will endure longer still.

"Armenia and the Jews in western Asia will be allotted us. The curbing of the Turk will be our task. We must conclude a treaty to guarantee the safety of France against Germany. We must help confine the bolshevist conflagration within the borders of Russia, even if we do not intervene to quench it, if its fanatical disciples insist upon being world incendiaries. No one living will ever see our soldiers absent from the old world under this league. The American president will be inextricably tangled with the rivalries and wars of Europe and Asia.

"A league of nations founded on such a betrayal of Poland, on the robbery of China, our own ally, on the abrogation of its treaty made with Italy in an hour of deadly peril, a base paltering with the principle of self-determination doubly interpreted with a duplicity unrivaled in even the congress of Vienna so as to desert our ally in war in the day of peace, is doomed with the curse of broken faith and shameless perfidy from its inception and birth.

"If this be our republic's contribution to the league, our president's idealistic vision, drawn from the ethereal region of sublimated messages and scholastic reveries down to mother earth and the affairs of men, let us hang our heads in shame and confess we are giants in word and Lilliputians in good faith and practical action. He hath striped the people of their glory and taken the crown of righteousness from their heads."

EGYPTIAN
DEITIES
"The Utmost in Cigarettes"
Plain End or Cork Tip
People of culture and refinement invariably PREFER Deities to any other cigarette
30¢

S. ANARGYROS
A CORPORATION

4th Vein

For Best Results

Get the letter below!

For burning sewer-pipe or any clay product with a hard, vitreous finish—The coal must be high in heat units, must be low in sulphur, must be free from clinkers, must give steady heat, with long flame.

That's what this great plant gets in

FOURTH VEIN COAL

The American Sewer Pipe Company finds it the best coal. It's letter reads:

"Gentlemen: We have been using Indiana Fourth Vein Coal for a number of years and find that it is the only coal with which we can secure the best results in our kilns and we recommend it very highly.

And Fourth Vein gives the same high degree of satisfaction in any furnace, stove or grate.

It is the *ideal coal for your home*, just as it is for the factory.

Short freight hauls bring it to you at a low cost.

SERVICE If your coal is not right, or your contract is not kept to the letter, write us.

INDIANA No. 4 VEIN COAL PRODUCERS, Phil. A. Penna, Secretary, 507-508 T. H. Trust Building, Terre Haute, Ind.
Address all communications to the Association

For Sale by All Dealers

Clinton Coal Co., Clinton, Ind., "Crown Hill Fourth Vein."
Deep Vein Coal Co., 111 N. 7th St., Terre Haute, "Deep Vein White Ash."
J. K. Dering Coal Co., McCormick Bldg., Chicago, "Dering No. Four."
Fayette Realty & Development Co., (Walter Bledsoe & Co., Sales Agents, T. H. Trust Bldg., Terre Haute, Ind.) "Fayette."
Ferguson-Spears Coal Co., Clinton, Ind., "Submarine."
Green Valley Coal Co. (Walter Bledsoe & Co., Sales Agents, T. H. Trust Bldg., Terre Haute). "Green Valley."
Knox County Fourth Vein Coal Co., 901 Trac. Terminal Bldg., Indianapolis.
Linton Coal Co., 701 Traction Terminal Bldg., Indianapolis, Ind., "Little Betty Mine."
Lower Vein Coal Co., (Richards & Sons, Sales Agents, Opera House Bldg., Terre Haute, Ind.) "Richards White Ash."
Queen Coal & Mining Co., Jasonville and Lafayette, Ind., "Queen Coal."
United Fourth Vein Coal Co., Traction Terminal Bldg., Indianapolis, "United Fourth Vein."
Vandalia Coal Co., 1200 Fletcher Trust Bldg., Indianapolis.
Vigo Mining Co., 1200 Fletcher Trust Bldg., Indianapolis.
Zimmerman Coal Co., Tribune Bldg., Terre Haute, Ind., "Black Betty."

American Sewer Pipe Co. Brazil, Indiana.

WELCOME HOME 33RD

PUT THIS THREE-COLOR POSTER ON YOUR WINDSHIELD

GET IT FREE

FROM THE

Chicago Evening American

AND MAKE YOUR CAR A REAL FACTOR IN GIVING OUR OWN

Chicago Fighters

A CHEERING WELCOME HOME WHEN THEY ARRIVE NEXT WEDNESDAY

The Poster is 8¾ by 5¾ inches. It is beautifully printed in three colors. It is gummed on the front side, so that you paste on the inside of your windshield.

HOW TO GET ONE FREE

Write the Auto Editor of the Chicago Evening American or call at Room 305 Hearst Building on MONDAY NEXT or phone Franklin 4900—and

Give the Name of Your Car
Give Your Name and Address
And Say You Want a
"Windshield Welcome Home—33rd Poster"

The Posters Will Be Ready Monday

CHICAGO AMERICAN

RESORTS—FOREIGN.
Ocean Travel.

CUNARD
ANCHOR
ANCHOR-DONALDSON
Passenger and Cargo Services
New York—Boston—Montreal—Philadelphia—to
LONDON—L'POOL—SOUTHAMPTON—
GLASGOW—BRISTOL—ANTWERP
—MEDITERRANEAN
NEW YORK—LIVERPOOL
Vasari ..... June 14
Royal George ..... June 24
Orduna ..... May 24—June 28
Vestris ..... June 28
Caronia ..... May 29—July 1
Carmania ..... June 5—July 5
NEW YORK—HAVRE—LONDON
Saxonia ..... June 4
NEW YORK—SOUTHAMPTON
Aquitania ..... June 2
Mauretania ..... June 14
NEW YORK—PIRAEUS
Pannonia ..... June 18
NEW YORK—GLASGOW
Olympic ..... June 21
MONTREAL—GLASGOW
Cassandra ..... June 22
Saturnia ..... May 31—July 5
and regularly thereafter.
COMPANY'S OFFICES, CUNARD BLDG.
S. W. Cor. Dearborn and Randolph Sts.
Telephone Central 2050

AMERICAN LINE
PHILADELPHIA—LIVERPOOL
Northland ..... May 31 | Haverford ..... July 3

LEYLAND LINE
BOSTON—LIVERPOOL
Only One Class Cabin
Bohemian ..... June 5 | Bohemian ..... July 12
Winifredian ..... June 19 | Winifredian ..... July 19

WHITE STAR LINE
NEW YORK—LIVERPOOL
Adriatic ..... June 4 | Baltic ..... June 28
Lapland ..... June 7 | Celtic ..... June 24
F. C. BROWN, Western Passenger Agent
14 NORTH DEARBORN STREET
Telephone Randolph 6954

FRENCH LINE
Compagnie Générale Transatlantique
Express Postal Service
NEW YORK—FRANCE
WEEKLY DEPARTURES
CHAS. KOZMINSKI CO., Inc., G. W. A.
120 N. Dearborn St. Phone Central 3232

RESORTS—FOREIGN
Ocean Travel.

(a) SOUTH AMERICA
Regular Sailings
From ENGLAND to
BRAZIL AND THE ARGENTINE
By large R. M. S. P. A. Nelson Line Mail Steamers
(b) Central America
(a) The Royal Mail Steam Packet Co.
(a&b) The Pacific Steam Navigation Co.
(a) The Nelson Line.

SOUTH AFRICA
By
UNION-CASTLE LINE
SANDERSON & SON, Gen. Agts.
327 S. La Salle St., Chicago
Or Any Steamship Ticket Agent

Norwegian – America Line
Short route to Norway, Sweden & Denmark. Sailings from New York.
Stavangerfjord ..... June 13—July 24
Bergensfjord ..... July 3—Aug. 14
Birger, Osland & Co., G. W. P. A.
115 So. Dearborn Street, Chicago, Ill.

HOLLAND AMERICA LINE
NEW YORK to ROTTERDAM
via Plymouth & Boulogne-Sur-Mer
S. S. NOORDAM ..... May 23
S. S. ROTTERDAM ..... June 14
S. S. NEW AMSTERDAM ..... July 2
For rates and further information apply
Gen'l Passenger Office, 138 N. La Salle St., Chicago

AUSTRALIA
NEW ZEALAND — SOUTH SEAS
Via Tahiti and Raratonga. Mail passenger service from San Francisco every 28 days.
UNION S. S. CO. OF NEW ZEALAND
230 California Street San Francisco
Or local Steamship and Railroad Agencies

RESORTS—FOREIGN
Ocean Travel.

JAVA-PACIFIC LINE
DIRECT JPL SERVICE
SAN FRANCISCO TO
NETHERLANDS EAST INDIES
Batavia, Samarang, Soerabaia, Macassar
Sailing dates and rates on application
S.S. BILLITON S.S. SOERAKARTA
S.S. BINTANG S.S. TJISALAK S.S.
J. D. Spreckels & Bros. Co., Gen. Agts.
Passenger Office, 601 Market Street
General Office, 2 Pine St., San Francisco

RESORTS AND HOTELS.

Hotel Dennis
ATLANTIC CITY
Open at all seasons of the year
A recognized standard of excellence.
Capacity 600. WALTER J. BUTLER

The Pennoyer
Kenosha, Wis.
Chicago and Milwaukee at 5 A. M. by Hotel Cars. Every room a room with bath. Every floor a floor of suites. Every meal a meal de luxe. Moderate rates. Booklet. Chicago Office: Marshall Field Bldg. Thursday, 2-4. Tel. Randolph 6000.

Get away to happiness—away to the new-pine-scented, sleep-giving air of the Muskoka Lakes. Thirty lines will find Hotel, County Forests or Shore. Every room a room with bath. Every floor a floor of suites. Every meal a meal de luxe. Moderate rates. Booklet. Royal Muskoka Hotel, P.O. Lake Rosseau, Ont.

OAKWOOD GREEN LAKE WISCONSIN
Hotel and cottages; private baths, with hot and cold water; golf, tennis, fishing, bathing.

SARANAC INN Hotel and Cottages
Modern Appointments. Excellent Cuisine
Harrington Mills, Mgr., Upper Saranac, N. Y.

Hotel St. Charles
Every Convenience and Luxury with Genuine Hospitality and Courtesy predominant. On the ocean front.
April-May-June — Pasadena
Three glorious months. Hotels MAYFLOWER, HUNTINGTON, GREEN, D. M. Linnard, Manager. Hotel MARYLAND open all the year.

TRADES COUNCIL VOTES APPROVAL OF ITS OFFICERS

Will Retain O'Donnell and Others Until May 31, 1921.

Simon O'Donnell, president of the Chicago Building Trades council, and the officers of the organization were paid a compliment last night. The organization adopted resolutions, by a unanimous vote of the delegates, continuing them in office until May 31, 1921.

The resolutions declared that Mr. O'Donnell and his associates had done much to improve union labor conditions, particularly during the war period, and predicted that their continuance in office would bring a further improvement. The resolutions are:

"Organized labor in this city is facing a grave crisis. During the war it achieved much for itself, and for the men affiliated with the Chicago Building Trades council. In the first place, it became clear for the first time to everybody that labor, particularly in Chicago, was an essential part of the fighting democracy, and that the great war for democracy could not be successfully waged without the active coöperation of the Building Trades council.

Urge Pacts Be Kept Up.

"Is labor going to hold what it has gained? This depends absolutely on labor itself and particularly on the leaders of the Chicago Building Trades council. If labor does not act now, and act constructively, it cannot hold what it has won. A policy of doing nothing at the present time will be fatal to labor. Therefore, we deem it the responsibility of all the officers and delegates of the Chicago Building Trades council to provide for the perpetuation of the agreements entered into between the various local unions and employers connected with the Chicago Building Trades council, for the protection of all concerned.

Express Appreciation.

"Now therefore, be it

"Resolved, That the delegates here assembled wish to express their sincere appreciation to their officers for the splendid and constructive service rendered in behalf of the Chicago labor movement, as we recognize the Building Trades council could not have attained its present position of prestige without their leadership, and be it further

"Resolved, That the present set of officers, because of such faithful service, be maintained in office until May 31, 1921, regardless of any changes in the representation of unions affiliated herewith, or actions of individual unions in which they may hold membership."

Mr. O'Donnell also was chosen as the council's representative at the labor meeting at Atlantic City next month.

Inquiry Shows Chicago Needs New Postoffice

Postmaster M. O. Chance of Washington, D. C., Inspector Barclay, General Superintendent of Railway Mail Service W. J. Denning, and Superintendent of Railway Mail Service Rudolph Brauer made an inspection of the Chicago postoffice yesterday. They will recommend to Washington that conditions are intolerable and a new postoffice is an immediate necessity.

GOLD STAR WIDOW

She Will Have Charge of Marine League Booth.

Mrs. Margaret Belfry

The "Gold Star Mothers'" bazaar opens in the Coliseum today. The formal opening will be preceded by a parade through the loop of members of the organization, headed by a band from the Great Lakes Naval Training station, and with a corps of naval aviators flying overhead.

Mrs. J. Ogden Armour, the honorary chairman, will preside at the opening exercises. The jackie band will play selections, and Bishop Samuel Fallows will give the invocation, and an address will be delivered by Judge John P. McGoorty.

Mrs. Margaret Belfry, 4201 Prairie avenue, a gold star widow, whose husband, a marine, was killed in action in France, will be in charge of the Marine league booth.

It is stated that the entire proceeds of the bazaar will be turned into an endowment fund for the relief of gold star mothers who are in need of assistance, and to provide a headquarters for the organization for the handling of insurance and compensation for the mothers.

Among the patronesses are Mrs. George M. Reynolds, Mrs. Edward Morris, Mrs. Frederick Countiss, Mrs. William Wrigley Jr., Mrs. Joseph G. Coleman, Mrs. E. J. Lehman, Mrs. Russell Tyson, and Mrs. Clara Fort.

Type of Homes Near

ASHWOOD

The "DISTINCTIVE" Subdivision

In WEST ROGERS PARK

Where We Are Selling 33-Foot Lots for Only $29 Per Foot

You Pay for the Lot—Then I Will Build for You

Ashwood is just across the street from the

Edgewater Golf Course

on Western Ave., 2 blocks north of Devon Ave., 1½ miles from the lake. Western Ave. car passes the property.

PARTICULAR people have bought over half the lots in this subdivision within a very short time. ASHWOOD is the only remaining subdivision of exclusive character, near the lake, on the North Side of Chicago. The residence section of the north must push west through ASHWOOD and will force values to grow rapidly. Building restrictions and sales made to desirable people only.

ACT AT ONCE There are only a limited number of lots still available.

Visit ASHWOOD Today or Tomorrow

Take Western Avenue car north to property, Clark or Broadway car to Devon Ave., Devon car to Western Ave. Property 2 blocks north. Our office, corner Albion and Western Avenue, open Saturday afternoon and all day Sunday.

HENRY L. SCHOOLCRAFT

Room 904 Continental and Commercial Bank Building

108 S. LA SALLE STREET Phone Harrison 840

YOU may trade here in safety, because we've been particular beforehand about qualities and values We offer you satisfaction insurance; we refund money cheerfully

Innovations in colorings and in new models for young men

VERY exclusive late models, specially made for us by Hart Schaffner & Marx; new arrivals in suits and overcoats The new colorings are very rich; wood shades, mahogany browns, cordovan browns, leather tans, copper colors, steel grays, stone shades, olive and sage greens, rich indigo blues; contrast stripes, plaids, checks, plain colors; silk decorated weaves

We have an unusually fine assortment to choose from; the welt-waist models, belt-all-round models; 1, 2, 3 button styles, single or double breasted; soft roll fronts; erect shoulders, deep chest, flare skirts, form fitting types; many pocket and lapel variations Extreme values in suits and overcoats $40

And at $30, $35, $45, $50, $60

Copyright 1919 Hart Schaffner & Marx

Great attraction in suits and overcoat for business men; custom styles

THE distinction between men's and young men's styles is a distinction in taste more than in years You can get what you want here In every garment you'll get fine fabrics, they're wonderfully tailored; done in that soft custom way; no bulky padding or stiff vitals; the most perfect clothes-making we can find

We have models designed for all—stout, slender, tall, short, medium, stout or fat Suits and overcoats; fine values $40

And at $30, $35, $45, $50, $60, $70

New ideas in boys' clothes

REAL value-service in these; correctly designed to give the erect figure Norfolks, vest suits, welt-waist styles, suits with two pairs of pants; in very smart colorings

$15 $18 $20 $25 $30 $35

FOR little boys—wash and wool fabrics in middy, sailor, aviation and other snappy styles; a great variety of choice things

Rich blue suits, Hart Schaffner & Marx $45 values now $35

LIGHT or year-round weights in very stylish models, welt-waist or more conservative styles; single and double breasted; all sizes for men and young men Extreme values in these at $35

All weather English-made overcoats, $35

RAGLANS, Chesterfields, double breasteds, motor coats, graceful, full-swing, smart looking types, distinctly English Browns, greens, tans, grays, Scotch plaids; Burberrys among them Unusual values at $35

And at $30, $40, $45, $50, $60, $70

Open Saturday until 9 P. M.

Maurice L Rothschild

Money cheerfully refunded

Good clothes; nothing else

Southwest corner Jackson and State

Chicago
Minneapolis
St. Paul

GOIN' TO SCHOOL, SLIM? NAW, RED, LE'S PLAY HOOKY!

And So Slim and Red and 33 Others Land in Court; 22 Are Sentenced.

BY LUCY CALHOUN.

You Chicago men, did you ever play "hooky" when you were young? Of course you did. So did Judge Victor Arnold of the Juvenile court. He confessed it yesterday. He played hooky once and went fishing. He didn't catch any fish, he said; he caught something else when he got home. Still, the remembrance of that day's fishing—green fields, running streams!

Well, it was truancy day yesterday in the Juvenile court.

First came George Franklin, who was in the fifth grade of the Shakespeare school. He had played hooky for fifty-eight days. And now he was to answer for it. The teacher was there, the principal was there, and in front sat the judge in his black gown. Alas, poor George!

A Modest Boy.

"Why did you stay away from school, George?" asked the judge.

"She (pointing to the teacher) wanted me to take my coat off," George said sullenly.

"Well, why didn't you?"

"The kids would all laugh."

George's mother: "My son is a modest boy. He had torn his shirt on the playground and he couldn't take it off." Then she said she had a plan for George whereby he should be taken out of the public schools and educated elsewhere.

"When your plans are crystallized," said Judge Arnold, "we'll be glad to give the boy up. In the meantime, he'll do nicely at the Parental school, where he'll be taught to obey some rules."

John Wootin, colored, was the next case. John is 11 years old. He was a bit confused by the judge's gown.

Have a Good Time? Naw!

"I hear you've been a good boy, John," said Judge Arnold. "Been going to school regularly, have you?"

"Yas'm," gulped John.

"Going to quit bumming?"

"YAS MAM!" said John emphatically, and he was discharged amid the smiles of the courtroom.

Walter Casy of Hyde Park High school, a 15 year old truant, had run away and gone to Madison, Wis.

"Like horses, Walter?" asked the judge. "Yes," replied the boy. All right. There are lots of them and a nice farm at the Parental school. 'All right, clerk, mother consents," and another case was disposed of. Thirty-five were taken care of yesterday. Twenty-two of the boys were sent to the Parental school.

Campus Notes

Penwright hall is to be the new name of room No. 404 of the Northwestern university school of commerce, named after Charles A. Penwright, who was mortally wounded while fighting with the marines in the Chateau Thierry sector. The hall is to be dedicated to the seven students that gave their lives for their country. They were Charles A. Penwright, Allyn T. Anderson, Eugene B. Jones, La Verne T. Perrottet, George H. Rumbaugh, Harry J. Skurow, and Franklin Wood. Penwright was former president of the Commerce club and resigned in 1917 to enlist in the marine corps. He was killed June 6, 1918.

Beginning next year two new courses, introductory cost accounting and accounting IV., will be given in addition to those previously offered by the Northwestern university school of commerce. "Introductory cost accounting" or its equivalent will be required of all students before electing "factory cost accounting." Accounting IV. is a post graduate course to be elected only by permission of Prof. Andersen.

The second annual exhibition of office appliances under the school of commerce of Northwestern university was held May 9 and 10. Twenty-two exhibitors participated, giving the students of the school, their friends, and the public an opportunity to examine methods and appliances under the most favorable conditions.

To meet the widespread demand for improved instruction in practical science a new series, the University of Chicago Nature-Study series, is being issued by the University of Chicago Press, the second volume of which is just announced under the title of "A Source-Book of Biological Nature-Study," by Dr. Elliot Rowland Downing, associate professor of natural science in the school of education.

Dr. Sophonisba Preston Breckinridge, assistant professor of social economy in the University of Chicago, will address the first conference of housewives to be held at the University of Iowa June 18-22.

PROMOTERS RUSH IN WHERE ANGELS FEAR TO TREAD!

Beard Brundage in His Den with Alleged 'Wild-cat' Prospectus.

Assistant Attorney General Raymond S. Pruitt yesterday picked up an envelope inscribed "Andrews & Co., Investments, 103 South La Salle street, Chicago, Dept. D."

"Now," pondered Mr. Pruitt, "what do you suppose that outfit wants?"

Then he referred to a certain voluminous file, which revealed that the gentlemen responsible for Andrews & Co. had discovered an avenue to wealth through the "Dictograph Products corporation"—an enterprise "destined to yield 20 per cent profit to original stockholders, with business increasing at the rate of 100 per cent a year."

A Slight Oversight.

But the file further revealed that in offering this unusual opportunity Andrews & Co. had neglected to subject themselves to the blue sky law; in consequence of which Mr. Pruitt on Feb. 28 directed them to suspend. And on March 3, a promise to do so had been made by their counsel, Winston, Strawn & Shaw.

Having thus refreshed his memory Mr. Pruitt opened the envelope, directed personally to E. J. Brundage, his chief. Next month, he read, Andrews & Co. would offer a new block of stock in a corporation whose business in a few years had increased from $11,000 to $100,000 annually, and which meanwhile had paid large cash dividends.

"Can You Beat It?"

But the final paragraph set forth:

"You will be given an opportunity to participate at the opening, underwriting price, and in considering it remember the Dictograph and other successful Andrews & Co. offerings."

"I'm not as much concerned," Mr. Pruitt explained, "that they should pick my boss for a 'sucker' as I am for the fragility of their memory.

"Andrews & Co. have been branded 'pirates of promotion.' While I was in Springfield the other day the St. Louis office of the firm tried to sell A. D. Rodenberg, another assistant attorney general, 200 shares in the Dictograph corporation by long distance telephone. Wouldn't it get your goat?"

Mr. Pruitt will take Winston, Strawn & Shaw into his confidence today.

Books: Reed on Comrade Lenine

BY JOHN PHILIP MORRIS.

MR. JOHN REED has read his Carlyle and is doubtless familiar with Lamartine and Thiers, and yet in "TEN DAYS THAT SHOOK THE WORLD" he exhibits the bolsheviki to us as if they were an entirely new phenomenon under the sun, whereas, in reality, if we allow for the temperamental difference between the dark, inarticulate Tartar and the gay, effervescent Gaul, and the difference between an age that uses machine guns and thinks in billions and an age that used muzzle loaders and reckoned in millions of francs, we can easily parallel every action and reaction in Russia today and France in 1789-93, as well as in every revolution that has ever shaken the world. As a prominent reporter of anarchical tendencies since the first vague crowd roared out its paleozoic passions.

In every revolution there are always four steps, the first three showing a crescendo of violence, as power descends from the rulers to the upper classes, to the bourgeois, and finally to the mob and its leaders, and the fourth the swing back to law and order when the slums and the gallows again claim their own. How great the violence will be depends upon how great the cruelty and oppression has been, and in Russia they were terrible and extreme, and so the vengeance of the dark people is extremely terrible.

In fairness to Mr. Reed we must state that we do not get this impression from his book. His mobs are as sweet as a bevy of girl graduates receiving their diplomas, and his Red Guards roar as gently as ever did Bottom, and bear little resemblance to those hungry, cruel fanatics who have filled Russia with corpses, and corpses, and corpses, and yet again more corpses. His bolsheviki are more sinned against than sinning, and in his book, when smitten they turn the other cheek, instead of swinging the machine guns and blaze at the smiters. Indeed, it is so mild that it is suspect to me, as Robespierre would have said.

* *

MR. REED states at the outset that he has tried to write as an unbiased observer, and he is as unbiased observer as ever rode down a Petrograd street in a roaring camion at midnight, shrieking and throwing lurid literature to the canaille of the city. He may have tried to be unbiased, but he fails. Beginning on a low note of statistics and speeches his book rises to a paean of glory to God on high and Lenine in Smolny, and he praises both their names.

It is an interesting book. A book to read and shudder over. A book that makes you want total prohibition of immigration and universal military service and deportation of every I. W. W. in the country. Mr. Reed was an eyewitness to the overthrow of Kerensky—who seems to have deserved what he got—and we see through his eyes the great débâcle. He takes us to Moscow as well as Petrograd and shows us the shot torn Kremlin and the bloody barricades. Most of the pages and all of the voluminous appendices consist of excerpts from speeches, proclamations, etc., each one of which is of interest to any one who would know what is going on in Russia.

By the way, Mr. Reed speaks of Lenine as being poor and poorly and carelessly clad, while last month Brother Frank Harris' broadside contained an article in which Lenine was described as being rich, aristocratic, and immaculate. The tavarishi (comrades) should have a muzzah (rehearsal).

That pessimistic philosopher, Prof. Pinkie of the Whitney institution, is wont to declare that this is the worst of all possible worlds and I believe that it wants only universal bolshevikism to make him right past peradventure. And yet, as there is nothing new in the world and as surely as the pendulum swings to the right it will swing back to the left.

* *

FOR that is one of the strange things about this earth of ours. A man with nothing will be a gay bolshevik or Jacobin and will froth at the mouth and follow the black flags to slay and burn and steal, yet when he has stolen he will fight to the death in defense of his stealings and fire on the black flags that would dispossess him. That is one of the reasons why the mob can never rule.

If you will open Carlyle's French Revolution and read it carefully you will realize that Mr. Reed's book proves that Russia is today in the nadir and that the day is coming, and may God speed it, when Lenine and Trotzky will die and the sun will rise less red in Russia and a dawn not bathed in blood will give new hope to those who lie beneath the heel of the bolsheviki, whose ten days shook the earth but could neither affright God nor man. [Boni & Liveright.]

WHAT CHICAGO NEEDS MOST NEXT!

A GREATER

YOUNG WOMEN'S CHRISTIAN ASSOCIATION

which means

Y—outh
W—omanhood
C—omradeship
A—chievement

$300,000

To Be Raised the Week of June 2-7

THINK NOW ABOUT YOUR SHARE!

GO TO CHURCH SUNDAY

"Tomorrow we honor our illustrious dead. The Memorial Sunday is truly a Sunday of memories. Keeping verdant the memory of what they did and were will always inspire the living to do and be. The Soldier and Sailor dead of all our wars are the dead that never have died. They still live. Their immortality was not a gift, it was an achievement. May the sacredness of the causes for which they gave that last full measure of devotion' never be forgotten. It is our finest inspiration for the immediate task of the living."

PRESTON BRADLEY, D. C. L.,
Pastor Peoples Church, Pantheon Theatre.

BAPTIST.

NORTH SHORE BAPTIST CHURCH,
LELAND AND RACINE-AVS.
REV. WILLIAM H. JONES, PASTOR.
11 a. m.: Rev. D. C. Holcom.
7:45 P. M.:
Business Men's Gospel Team.
An Hour Worth While.

A PATRIOTIC DAY AT THE GREATER IMMANUEL BAPTIST CHURCH.
2320 Michigan-av.
11 a.m.: Gov. Patterson of Tenn. will speak.
8 p. m.: Gold Star Memorial Service.
JOHNSTON MYERS.
Imperial Male Quartet.
Mildred Hollister chorus.

First Baptist and Memorial Church of Christ,
729 Oakwood-blvd.
11 a. m.: Address by WAYNE B. WHEELER, General Counsel of the Anti-Saloon League of America. Subject: "The New Declaration of Independence."

CATHOLIC.

ST. PETER'S CHURCH,
CORNER POLK AND CLARK-STS.
FRANCISCAN FATHERS.
Masses—5:30, 7, 8, and 9.
High Mass—10:15.
Benediction Service—8 p. m.
Friday—7:30 p. m.

CHRISTIAN SCIENCE.

CHURCHES OF CHRIST, SCIENTIST.
Subject: "Soul and Body."
Services: Sunday, 10:45 a. m., 7:45 p. m.
Wednesday, 8 p. m.
FIRST CHURCH—4017 Drexel-blvd.
Reading room, 3939 Drexel-blvd.
SECOND CHURCH—Wrightwood and Pine Grove. Reading room, 3632 N. Clark-st.
THIRD CHURCH—2151 Washington-blvd.
Reading room, 2221 Madison-st.
FOURTH CHURCH—Harvard-av. and W. Marquette-blvd. Reading room, 6308 Harvard-av.
FIFTH CHURCH—4840 Dorchester-av.
Reading room, 1311 E. 47th-st.
SIXTH CHURCH—11321 Prairie-av.
Reading room, 11104 Indiana-av.
SEVENTH CHURCH—5318 Kenmore-av.
Reading room, 1054 Wilson-av.
EIGHTH CHURCH—4359 S. Michigan-av.
Reading room, 112 E. 44th-st.
NINTH CHURCH—6140 Woodlawn-av.
Reading room, 6248 Kimbark-av.
TENTH CHURCH—5640 Blackstone-av.
Reading room, 5500 Blackstone-av.
ELEVENTH CHURCH—2840 Logan-blvd.
Reading room, 2305 Kedzie-av.
TWELFTH — Waveland-av. and Rokeby-st.
Reading room, 3819 Broadway.
THIRTEENTH—10317 Longwood-dr. Reading room, same address. No Sunday eve. service.
FOURTEENTH CHURCH—3900 N. Robey-st.
Reading room, 1639 Montrose-blvd.
FIFTEENTH CHURCH—2363 N. Central-av., Austin. Reading room, 5522 South-blvd.
SIXTEENTH CHURCH—1716 Lunt-av.
Reading room, 1740 Greenleaf-av.

CHRISTIAN.

NORTH SHORE CHURCH,
1104 Wilson Terminal Hall, Clifton Entrance.
DR. C. C. MORRISON.
11 a. m.: "Life's Best Things Are Near By."
SUNDAY SCHOOL AT 9:30 A. M.

METROPOLITAN,
VAN BUREN AND LEAVETT-STS.
J. H. O. SMITH.
11 a. m.: "From the Mire to the Choir."
8 p. m.: "The Pope's Proposal."
Half hour moving pictures. Lincoln series.
Sunday school 9:30. C. E. 6:45.

CONGREGATIONAL.

NEW ENGLAND CHURCH,
869 N. DEARBORN, AT DELAWARE-PL.
John Gardner, D. D., Minister.
Morning worship, 10:45.
Dr. Ozora S. Davis,
President Chicago Theological Seminary, will preach.
EVENING SONG SERVICE, 7:45.
INGLESIDE MALE QUARTET will render special music. Dr. Gardner will preach on "CHRIST AND NATURE."
EVERYBODY WELCOME.

NEW THOUGHT.

Church of New Civilization,
SUBJECT FOR MAY 25:
11 a. m.: "The Evolution of Prayer."
8 p. m.: "Sing Your Own Song."
11 a. m.: Service in Kimball Hall.
8 p. m.: At 16 W. Jackson-blvd.

TRUTH CENTER,
Tenth Floor, Fine Arts Building.
410 S. Michigan-av.
Subject, 7 p. m. Sunday afternoon:
"REST IN THE LORD."
Mrs. Maud Pratt Messner, Speaker.
8 p. m.: Mr. Messner's Bible Talks.
Public Always Welcome. Freewill Offering.

INDEPENDENT.

HUMBOLDT PARK GOSPEL TABERNACLE,
PIERCE AND HOMAN-AVS.
Evangelist
L. W. MUNHALL.
MORNING SERVICE, 10:45.
MEN'S MASSMEETING.
MALE CHORUS WILL SING.
EVENING SERVICE 7:30.
DR. MUNHALL WILL SPEAK AT ALL THE SERVICES AND EVERY NIGHT EXCEPT SATURDAY TO MAY 25.
SONG SERVICE CONDUCTED BY
PROF. JOHN OLSON.
Large Choir and Special Singing.
Take Met. L Humboldt Park train to Ballou station or North-av. surface car to Homan-av.

CENTRAL CHURCH,
AUDITORIUM THEATER.
DR. F. W. GUNSAULUS
will speak at 11 a. m.
Doors open at 10:30.

INTERDENOMINATIONAL.

R. A. TORREY
WILL PREACH
Sunday morning and evening at the
MOODY CHURCH TABERNACLE,
NORTH-AV. AND CLARK-ST.
TOPICS:
10:30 A. M.,
"Seven Joys of a Believer."
7 P. M.
"Saved."
LARGE CHORUS CHOIR, led by P. C. James.
Everybody welcome. All seats free.
3 p. m., Sunday school. Classes for all.

CHICAGO EVANGELISTIC INSTITUTE,
1754 WASHINGTON-BLVD.
BACCALAUREATE ADDRESS.
REV. JOSEPH H. SMITH
OF REDLANDS, CALIFORNIA.

METHODIST EPISCOPAL.

WILLIAM R. NEWELL
AT THE
First Methodist Church,
CLARK AND WASHINGTON-STS.
Sunday, May 25, at 8 o'clock.
Subject:
"The People That Surprised Paul, or the Amazing Possibilities of Christian Giving."
Monday Evening, May 26, at 8.
"The Authority of Paul's Gospel, and Why."
Tuesday Evening, May 27, at 8.
"The Great Rebels of This Dispensation."
PRAYER MEETING SATURDAY EVENING, MAY 24. "The Little Church on the Corner," North Kostner [44th] and Park-ave.

FIRST M. E. CHURCH,
S. E. COR. CLARK AND WASHINGTON-STS.
[In the Heart of the Loop.]
Rev. William Macafee, Pastor
At 10:40 a. m.: "Is the World Growing Worse?"
At 7:30 p. m.: "Has the War Made Us More Religious?"

M'CABE,
5400 BLACKSTONE-AV.
THE REV. GEORGE MACADAM.
11 a. m.—"Welcome to Returned Soldiers." Patriotic Service. 7:45 p. m.—"Over There," by returned soldiers.

ST. JAMES METHODIST EPISCOPAL,
40TH AND ELLIS-AV.
THE REV. W. B. WEDDERSPOON, D. D., PASTOR.
11 a. m.: The Rev. Harry F. Ward, D. D.
8 p. m.: "Lessons from Browning's Pippa Passes."

ZION.

ZION TABERNACLE,
MICHIGAN-AV. AND 26TH-ST.
[GET OFF AT 26TH-ST.]
Lord's Day, May 25, 1919.
Principal Meeting at 3 P. M.
ADDRESS BY APOSTLE WILLIS F. JORDAN.
SUBJECT:
"THE GREAT MIXED MULTITUDE."
DIVINE HEALING MEETING EVERY TUESDAY AT 3 P. M. PRAISE, PRAYER, AND TESTIMONY MEETING EVERY TUESDAY AT 8 P. M.

SPECIAL NOTICE.
WILBUR GLENN VOLIVA,
GENERAL OVERSEER OF THE CHRISTIAN CATHOLIC APOSTOLIC CHURCH IN ZION.
WILL DELIVER, GOD WILLING, AN ADDRESS IN
ZION TABERNACLE,
MICHIGAN-AV. AND 26TH-ST.
[GET OFF AT 26TH-ST.
Lord's Day, June 1, at 3 P. M.
SUBJECT:
"The Great Tribulation—'The Time of Trouble Such as There Never Was Since There Was a Nation.'".
SPECIAL MUSIC BY ZION SENIOR WHITE-ROBED CHOIR (250 VOICES).
SELECTIONS TO BE RENDERED:
"BLESS THE LORD, O MY SOUL"...Watson
"O CLAP YOUR HANDS"...Stainer
"HALLELUJAH" [From "Mount of Olives"]...Beethoven
VOLIVA WILL DELIVER ADDRESSES IN CHICAGO IN THE TABERNACLE AT MICHIGAN-AV. AND 26TH-ST. EVERY LORD'S DAY DURING THE MONTH OF JUNE, AT 3 P. M.
SPECIAL MUSIC EVERY LORD'S DAY BY ZION BAND (250 PIECES) AND SEMI-CHORUS FROM ZION SENIOR WHITE-ROBED CHOIR.
VOLIVA WILL DELIVER ADDRESSES ON THE SECOND COMING OF CHRIST IN ZION TABERNACLE, MICHIGAN-AV. AND 26TH-ST.:
TUESDAY, JUNE 3, AT 3 P. M. & 8 P. M.
TUESDAY, JUNE 10, AT 3 P. M. & 8 P. M.
TUESDAY, JUNE 17, AT 3 P. M. & 8 P. M.
TUESDAY, JUNE 24, AT 3 P. M. & 8 P. M.
LEAVES OF HEALING AND THE THEOCRAT MAY BE HAD AT ALL MEETINGS, OR BY ADDRESSING ZION PUBLISHING HOUSE, ZION, LAKE COUNTY, ILLINOIS.

SUNDAY EVENING CLUB.

SUNDAY EVENING CLUB,
ORCHESTRA HALL, 8 P. M.
Bishop William F. McDowell,
WASHINGTON, D. C.,
"On the Mountainside."
Splendid Music Program.
Noted soloists and choir of 100.
ORGAN RECITAL AT 7:40.
Maud Ballington Booth,
NEW YORK,
AT 7 O'CLOCK.
TRAVELING MEN AND HOTEL GUESTS ARE SPECIALLY INVITED.

LUTHERAN.

BRIG. GEN. VOLLRATH,
Late Commander of a Division in France, will address a MEMORIAL MASSMEETING in WICKER PARK.
LUTHERAN CHURCH,
Honore-av. and La Monte-pl.
SUNDAY, 11 A. M.: SHARP.
EVERYBODY INVITED. SEATS RESERVED FOR SOLDIERS AND SAILORS.

PRESBYTERIAN.

SECOND PRESBYTERIAN CHURCH,
MICHIGAN-AV. AND 20TH-ST.
10 A. M.:
Dr. Howard Agnew Johnston
SPEAKS TO MEN.
11 a. m.: Ten Minute Sermon by Dr. White. "FOUR ANCHORS."
Address by Honorable William Jennings Bryan.
7:45 p. m.: Memorial sermon by Dr. White. "OUR WARRIOR DEAD—HOW DO WE KNOW THEY STILL LIVE?"

MISCELLANEOUS.

BRYAN, HOBSON, PATTERSON, WHEELER
COMING TO CHICAGO.
MEDINAH TEMPLE,
CASS AND OHIO-STS.
Sunday, May 25, 3 P. M.
ADMISSION FREE.

BAHAI ASSEMBLY,
AT 8TH. JOHN HALL, 16TH FLOOR MASONIC TEMPLE.
3:30 P. M. Address:
"HOW BAHA'O'LLAH LAID THE FOUNDATION FOR A LEAGUE OF NATIONS."
Address:
"THE COVENANT FOR THE MOST GREAT PEACE."
At Corinthian Hall, 17th floor, Masonic Temple.
7:30 P. M. Address:
"THE DIVINE METHOD OF PREVENTING SOCIAL REVOLUTIONS AND ESTABLISHING ECONOMIC JUSTICE."
ADDRESS—"WHEN THE UNIVERSAL PEACE COMES HOW SHALL WE KNOW HIM?"
SPEAKERS:
HARLAN F. OBER, ALFRED G. 12TH Boston.
PAULINE BARTON PEERY, CLEVELAND.
ALBERT VAIL, ZIA M. BAGDADI, Chicago.
AHMAD SOHRAB, Espahani, Persian.

CHICAGO ETHICAL SOCIETY, THE PLAYHOUSE, 410 S. MICHIGAN-AV.
SUNDAY, MAY 25, AT 11 A. M.
MR. HORACE J. BRIDGES
will speak on
"WALT WHITMAN: A CENTENARY TRIBUTE."
ALL SEATS FREE.
YOU ARE CORDIALLY INVITED.

IDA M. MINGLE
Of the Unity School of Practical Christianity, Kansas City, Mo., will give the third number of her series of lectures in the Recital hall, 9th floor, Sunday, May 25th, at 11 a. m. Subject:
"WEALTH: ITS RELATION TO RIGHTEOUSNESS."
Wednesday, May 28th, 8 P. M., "Proofs of the Demonstration of Truth," Lyceum hall, 9th floor.
Daily Prosperity Drills from 12:15 to 12:35, Lyceum hall, 9th floor.
All services
AUDITORIUM BUILDING,
431 S. Wabash. Public invited.

GREAT MEMORIAL SERVICE
"THE LIVING DEAD."
DR. PRESTON BRADLEY,
PEOPLE'S CHURCH,
PANTHEON THEATER, 10:30 a. m.
Sheridan-rd., near Wilson-av.
GUESTS OF HONOR—Washington Post No. 578, G. A. R., Capt. Custer camp, No. 1, Sons of Veterans; Illinois state camp, No. 1, Daughters of Veterans; Columbia camp No. 4, Ladies of Spanish War veterans; all soldiers and sailors of the Great War.
Organ Recital.
DR. ARNOLD J. BAUR.
3,000 seats. Come early.

THEOSOPHY,
1624 Kimball Building, 306 S. Wabash-av.
2:30 p. m. Sunday: Class Lessons in Theosophy.
8:30 p. m.: Public Lecture.
"LAWS OF PLANETS."
Walter G. Greenleaf.

Theosophical Lectures,
Room 709 Fine Arts Bldg., 410 S. Michigan-av.
Today [Sat.], Free Public Lecture, 7:30.
Sunday: Inquirers and Library, 9:30.
Free Illustrated Lecture, 8 P. M.
"JUSTICE FOR MEN AND NATIONS."
[Auspices Karma and Reincarnation League.]

French Protestant Church,
FINE ARTS BLDG., ROOM 400,
410 S. MICHIGAN-AV.
SERVICES EVERY SUNDAY AT 11 A. M.
Ministers:
A. L. ALLAIS, A. BOIS.

FULL-PAGE COLORED MAP OF NEW FRANCE, BELGIUM, LUXEMBURG in this week's "Digest." This splendid map shows added territories awarded by the Peace Treaty—Alsace-Lorraine, Rhenish-Prussia, the Sarre Basin, etc.

Does the Treaty Violate President's Fourteen Points?

The latest and bitterest blow to German hopes, successively disappointed in the Zeppelins, the submarines, and the Kaiser, is the discovery that President Wilson and the American people have not secured for Germany a "soft peace." German leaders and German papers angrily protest that America has "betrayed" the German people. President Ebert declares that in the Peace Treaty President Wilson "has deserted his fourteen points," while Ludendorff declares after reading the terms that "if this is peace, America can go to hell!"

In the leading article in THE LITERARY DIGEST this week, May 24th, German and American public opinion, as represented by the statements in the leading journals of both countries, is presented. Each of the fourteen points is carefully analyzed in its relation to the terms of the Peace Treaty so that the reader may readily understand just how much justification there is in Germany's protestations.

Other very interesting articles this week are:

What the Regulars Did in the War

With a Comparative Chart Record of Every Regular, National Guard, and National Army Division Engaged—the Major Casualties, Artillery Captured, Prisoners Taken, Kilometers Advanced

Germany's Economic Shackles
The End of Price-fixing
Japan's Press Barrage on America
Turkish Women's Cry for Mercy
A River of Electric Power
Why Aviators Fall
D'Annunzio at His "Worst and Best"
Ninety-five Per Cent Efficiency in the Y. M. C. A.
News of Finance and Commerce
Finns in the U. S.
Labor's Bill of Rights
Hopeful Signs in the Business Sky
Germany Starts a Commercial Offensive
British "Failure" in Egypt
For Better Control of Explosives
Flesh-eating and Ferocity
Shall Literature Go Dry, Too?
Dropping the Old and New Testaments
The Best of the Current Poetry

Numerous Interesting Illustrations, Including Humorous Cartoons

The Literary Digest an Ideal Mental Bracer

Even the wisest of us are more or less prone to get into grooves as regards our thinking on the great questions of the day. We tend to read the same papers, to listen to the views of the same people, to cling to the same ideas. A novel thought or a fresh conception on any subject of real importance to us finds many barriers of habit and personal bias to break down ere it can find lodgment in our minds. All this makes for stagnation and shuts out progress. What we need is a mental fillip, the stimulus of a quickening tonic that shall remake our conceptions of things, readjust our conclusions, put sanity and vigor into our whole outlook upon life. Such a stimulus is waiting for you at every corner news-stand in the shape of THE LITERARY DIGEST, America's foremost news-magazine. Every week it offers you the world's comments on the world's affairs and the world's thought, freshly culled from the periodicals of every land and language, without any admixture of personal editorial preferences or interested interpretations. Read THE DIGEST to-day and week by week and keep yourself informed, up-to-date, mentally in touch with the live currents of universal progress.

May 24th Number on Sale Today—All Newsdealers—10 Cents

"'Tis a Mark of Distinction to Be a Reader of The Literary Digest"

The Literary Digest

FUNK & WAGNALLS COMPANY (Publishers of the Famous NEW Standard Dictionary), NEW YORK

SATURDAY PAGE of BOOK NEWS and REVIEWS Edited by Burton Rascoe

Presuming You Are Interested in Such Items

BY BURTON RASCOE.

JACQUES COPEAU in relating to me the history of La Nouvelle Revue Française, which is to be to the newer generation of artists and writers in France what the Mercure de France was to the old, gave me some thumb nail impressions —and gossip—of important personages in the literary activities of France. I paraphrase and pass them on:

Paul Fort—He is the one surviving representative of the tradition of Verlaine, Rimbaud, and Baudelaire of the wild, seedy, dissipated ,and disreputable poet. His debaucheries are enormous. He never has a sou. He sponges on his friends. He is always borrowing. He has a vast faith in and respect for his own genius. When the anthology of his choice poems was published he asked each person he met: "Have you yet purchased your bedside volume?" meaning, of course, his own work.

Fort has an interesting custom, which may be recommended to American poets. When a new volume of his poems comes out he sits for days in the publishing office composing elaborate dedications to intimates, friends, distinguished people, and mere acquaintances. They are flattering, adulatory, extraordinary. Sometimes, though not often, he repeats his dedication. He signs all these and sends them out through his publisher. The recipient reads the pleasing inscription and turns the flyleaf. There he finds a slip: "Please remit 3 francs 50." Net!

Fort almost alone among the present day French poets has his café nights with his little band of satellites sitting at his feet upon his every word and marveling at his Gargantuan feats at drinking.

* *

Francis Jammes—A magnificent looking fellow, grim visaged, a poseur, with the air of a diplomat. He is a militant Catholic, rich in anathema of all materialists, skeptics, agnostics, and whatnot. He has Huysmans' facility at devastating characterization. He is an aristocrat in manner. He has an unswerving conviction that he is one of the greatest geniuses France has produced. He doesn't mind saying so on any slight occasion.

* *

Paul Claudel—A mild, gentlemanly dreamer. A pious Roman Catholic, tolerant, lovable, and gentle, a model husband and father, now consul in Brazil. His is a talent or genius that all concede to be generally representative of the new French spirit in letters—a spirit in reaction against the sterile tradition of Voltaire, Renan, and, latterly, of Anatole France. It is a spirit of naïveté, faith, and moral beauty.

* *

Valery Larbaud—An interesting Jew with an amazing talent, a direct, forceful writer, a vitriolic satirist.

* *

Remy de Gourmont—I had never seen a portrait of Gourmont, so I merely asked M. Copeau what he looked like: horribly ugly. He had a huge, ruffed, repulsive face, over which were traced blue, red, and purple veins in an intricate and painful pattern. Conscious of his ugliness, he seldom saw any one; lived alone in a small apartment littered with books in every conceivable shelf space and cranny. His ugliness was in part due to a blood disorder, which was possibly responsible for his death—he died of cerebral hemorrhage. His brother, Jean, now a critic on the Mercure de France, is a man of mediocre talent and negligible personality.

* *

MRS. JOYCE KILMER is, I think, a better poet than was her valorous husband. Of Capt. Kilmer's verse I remember only three, almost entire, and I have an "Candles that Burn." I remember these, word for word, and I have an impression of a fine poetic quality in others such as "My Mirror," "To a Young Aviator," and "Moonlight." Men who write about their children, like Christopher Morley, Ring Lardner, and J. P. McEvoy, or even Capt. Kilmer, usually leave me cold. Their poems have a tinsel, made to order, conventional effect. They are often boring. Mrs. Kilmer's poems I find none of this: there is an effect of spontaneity, of motherly tenderness, and whimsical charm. Curiously enough there is not a sentimental poem in her book: men who write verse on children are always sentimental.

* *

"Do you know that Joseph Conrad writes plays?" queries John V. A. Weaver in an ecstatic eureka. Well, at the risk of inclusion in that list of quibbling persons with whom Mr. Weaver says he "has no patience," some of us must acknowledge that we read the particular play he refers to, "One Day More," when it appeared five years ago, to be precise, in the Smart Set for February, 1914.

* *

Aside to "A Woman of No Importance": Yours is a very keen and pungent criticism. If you knew to what extent I share your views you would not, I think, have left your interesting letter anonymous.

* *

From "The Dry Rot of Society," by Marian Cox:

There must be many subtle and complex causes, psychologic, social, and economic, for the evident and growing objection of the male to becoming the recipient of a woman's "grande passion." The only types of manhood who honestly hanker for the experience are: the adolescent, the paranoic, and the unlovable. Take the ordinary seasoned male person, especially when uncommonly attractive or distinguished, and it will be found that he is so closely pursued by the ubiquitous Anthropolatress or Aphrodisiac that sooner or later there is aroused in his nature the "horror feminae" of decadents, sages, and priests.

WHO'S WHO

Herbert George Wells was born in Bromley, Kent, England, on Sept. 21, 1866, the son of Joseph Wells, a professional cricketer. In his early youth he was forced by the poverty of his family to leave school and go to work in a shop, "as a counter jumper," he says. Scenes of shop life are found in three of his earlier works. By studying through most of the night he made his own way from a private school to the Royal College of Sciences, where he spent three ill nourished, under exercised, vehemently studious years.

One day he realized that he was growing up a bad animal physically, narrow chested, stooped, thin, and extremely nervous. He went to Wales, where he became an assistant in a school. This gave him a chance, however, for fresh air and exercise. He took up football and in a game sustained an injury which almost killed him. He returned to London and was ill there for a long time.

While recuperating from his injuries and illness he wrote a book in collaboration with his wife, "The Time Machine," and sent it to Henley, the poet, then the editor of a magazine. The novel was accepted and Wells' career as a writer began. He has published forty-five volumes. For several years he has written on an average of two books a year. Two of his best novels appeared in one year, "Ann Veronica" and "Tono-Bungay." His latest novel is "The Undying Fire," just published by Macmillans. He has two sons.

The Granite Mountain

BY LEW R. SARETT.

TO CARL SANDBURG.

I know a mountain, lone it lies
Under wide blue arctic skies.
Gray against the crimson rags
Of sunset loom its granite crags.
Gray granite are the peaks that sunder
The clouds and gray the shadows under.
Down the weathered gullies flow
Waters from its crannied snow;
Tumbling cataracts that roar
Cannonading down the shore;
And rivulets that hurry after
With a sound of silver laughter.
Up its ramparts winds a trail
To a clover meadowed vale,
High among the hills and woods
Locked in lonely solitudes.
Only wild feet can essay
The perils of that cragged way.
And here beneath the rugged shoulders
Of the granite cliffs and bowlders,
In the valley of the sky
Where tranquil twilights shadows lie,
Hunted creatures in their flight
Find a refuge for the night.

—From Reedy's Mirror.

"The Sagebrushers" and Others

BY ELIA W. PEATTIE.

EMERSON HOUGH has in his latest novel, "THE SAGEBRUSHERS" [Appletons], contrived a dramatic anti-bolshevist story and has done it with his accustomed zest and vigor. The story is made of common material handled in an uncommon way. It begins with an advertisement in a matrimonial paper, in which two hall bedroom girls in the city and two desperately lonely bachelors in Montana play their parts. But genuine pathos, sympathy, and humor are brought to bear upon the situation until the reader finds himself absorbed in the story.

One of the girls has, before going west, a bolshevik, pro-German lover, who turns up in the west as one of the leaders of an I. W. W. gang, who not only burn homes, crops, and stock, but who destroy a vast government enterprise in the form of a dam, the existence of which was necessary to the development of the country. The girl involved in the bolshevist love affair, however, is the secondary heroine. The heroine on whom the attention is to be focused is a girl of refinement and culture, forced by unexpected poverty and the death of her brother in the war, to earn her own living with the handicap of failing eyesight.

It is only when starvation stares her in the face that she consents to go west to play the useful part of wife to a pioneer. On the way across the continent her eyes fail her entirely and she arrives at her destination a blind woman. She therefore does not see that the man who comes to meet her is middle aged, unclean, broken spirited, and generally below par. However, he has chivalry and compassion, and the girl never suspects the truth about him. He dies defending the dam against the bolshevists, and she, her eyesight restored, is left to meet with new adventures and happiness. It is a dramatic and original story.

* *

Lincoln's Love Romance.

"THE SOUL OF ANN RUTLEDGE: ABRAHAM LINCOLN'S ROMANCE," by Bernie Babcock [J. B. Lippincott & Co.], at first disappoints because of its crudity. A felicitous writer Miss Babcock cannot be said to be. Her manner is abrupt and curiously full of statements, like the compositions of a promising student of literature. But patience brings a happy reward, for as the reader continues and the verity of the picture of a rude yet eager time takes possession of him, as he perceives the care with which the friends and critics and the surroundings of young Lincoln are portrayed, the interest deepens. It is not possible to affirm that the picture of Ann Rutledge is drawn with great skill, but at least there is honesty and sympathy in the drawing, and the deep, suffering, wistful, laughing soul of Lincoln is, in spite of the inexperience of the delineator, drawn with a certain vigor and fidelity.

* *

Miss Mordaunt's Second.

ELINOR MORDAUNT, the author of "Rose of Youth," now sends a second novel upon the more or less troubled sea of literature, "WHILE THERE'S LIFE" [Holt]. It might well be offered as a consolation prize to the middle aged, who have not found what they hoped for in life. Hugh D. Eath, Miss Mordaunt's hero, is 52 years of age when the story opens, a widower with seven children and a number of other relatives. He is a rather diffident man, well born, rich, ostensibly settled in all respects. But inwardly he is in a state of depressed rebellion. According to his own idea, he is "the most chaperoned man in Great Britain," and the chaperons have been of the most complacent, well regulated and uninteresting variety.

At 52, aided by a doctor's dictum that he needs the waters of Nauheim, he is able to escape from ancestral environment, espionage and routine, and to go off adventuring. His children miss him about as little as it is possible for children to miss their parents—all save one, the youngest girl, who runs away from school to join him. As he is in hiding and not at Nauheim, there are stirring incidents; particularly, as the war has just broken out.

This is not the place to tell the story. Let it suffice that the reader is introduced to several strata of society, that he finds the heroic in unexpected places and weakness where he would least look for it; some quite bad people turn out to have more than a leaven of goodness, and some good ones are eventually redeemed by a touch of naughtiness. Miss Mordaunt can be penetrating and emphatic as well as delicate and sympathetic; she often is humorous, sometimes robustly so. The book is indeed of variable moods, but never by any chance is it sentimental. It is possible to recommend it sincerely to lovers of good fiction.

* *

"The Man of Kerioth."

WHEN Robert Norwood wrote "THE MAN OF KERIOTH," calling it "an original and modern presentation of the best known drama in the world," his particular ambition was to remove the story of Christ from the pietistic and oppression atmosphere in which dull and hackneyed treatment has put it, and to breathe into it the breath of daily living and naturalness. The dark force of the drama is Judas, whose turgid psychology receives a new interpretation, while Mary Magdalene is pictured, not as a professional wanton, but as a woman of loving, passionate nature, impelled by despair to run counter to society, who at last goes mad. The play concludes on her poignant recognition of Jesus betrayed, and of Judas the betrayer, misled by his desire for a "sign" which should indicate the superhuman powers of the master. Mr. Norwood has striven for a naïve manner, and has often attained it, his methods in this respect reminding the reader agreeably of those of Josephine Preston Peabody. The drama is really very lovely. It is designed, evidently, for perusal. [Doran.]

* *

New Noyes Poems.

"THE NEW MORNING" is the title which Mr. Alfred Noyes has given to his latest book of poetry—a title which is intended to convey the fresh hope that has come to the world. Far the greater portion of the book is given up to poems written in wartime, and they recommend themselves by the intensity of their feeling, by the originality of their conception, and by their fine lyrical treatment to true lovers of poetry. There is no denying that among the vanguard of the new poets there is a disposition to discountenance Mr. Noyes. But let them rave as they will over what they are pleased to call old methods and reactionary ideas, the fact remains that here in the pages of this book are to be found noble and exquisite poems. "Peace in a Palace" may be recommended for its terrible beauty. "The Avenue of the Allies" for a sort of argent splendor, and "The Humming Birds" for sheer irridescent witchery. [Stokes.]

An Ethiopian Saga

BY HETTY CATTELL PARKER

THERE comes now "AN ETHIOPIAN SAGA," done in English, fortunately, by Richmond Haigh [Henry Holt company]. But, because of its English rendition, and for other reasons, it cannot be considered from the purely Ethiopian standpoint. The reviewing of it is made even more confusing by the confession of the author—that "the persons and incidents contained in it are so nearly, or were so nearly, true to life that many South Africans will easily be reminded of the originals." So, of just how much worth it would be to the Ethiopic specialists it is not easy to say.

But—if the book is true to Ethiopian wisdom I will go to South Africa. Imagine the intellectual advancement of a people who make it a practice to beat a mother if her child misbehaves! In a few more generations the father might be included in the punishment and there would be an Utopia as well as an Ethiopia.

As for Ethiopian love, it does not lose, in the printed form, in a comparison with that of the governor general of the Philippines—which overcame even diphtheria germs and made a good story. In his gratitude to his country's warriors the old South African blackman points a rather timely lesson. Says the Ethiopian proverb: "Thanks are due to the shoulders which keep the shirt from falling off," and the saga proceeds to illustrate with its soldiers.

Consider the ultra-refinement of friendship in this Ethiopian tale. The well told story of the fight between Bokalobi and Matauw has not a superior. Bokalobi, leading the men of Nilisetsi, and Matauw, at the head of the men of Rasalamoom, meet on the battlefield and the fight between the two men decides the turn of battle. Bokalobi dies in Matauw's arms and Matauw does not bother to pull his spear out of his friend's thorax. In an ecstasy of friendly feeling they speak each other's name.

I like that scene, and so will every one else who reads the South African saga. It is good humor. It is good friendship. It is undoubtedly understanding. I can think of nothing more fraternally exquisite.

The maxims scattered generously throughout the book are worthy of Benjamin Franklin or "The Book of Proverbs." As axiomatic Ethiopian they are also good American sagacity. Say the proverbs:

To keep his own silence he talks of others.
Who follows a woman falls down a kraal.
The cow licks the one that licks her.
Scoffing and destruction go hand in hand.
No need to teach a monkey how to climb.
In the darkness the cow which lows gets milked.

Kaleidoscope

BY KATHLEEN CARMAN.

"The Shrieking Pit," by Arthur J. Rees [John Lane company]. Mr. Rees is an ex-detective of Scotland Yard and also a good writer. This is a well thought out and well written tale, staged in Norfolk.

"The Golden Rope," by J. W. Brodie-Innes [John Lane company]. A lovely countess who lives in an ancient castle with underground passages, priest holes, trapdoors, and all sorts of queer things. Too sentimental, and complicated almost to the point of incoherency.

"The Mystery of the Summer House," by Horace Hutchinson [Doran]. This is the good old reliable type where one stumbles over the corpse in the first chapter and spends the rest of the book finding out who put it there. Pretty good, at that.

"The Eyes of the Blind," by Arthur Somers Roche [Doran]. The many admiring readers of Mr. Roche are here presented with a new volume, in which the popular sport of confounding German spies forms the substance of the plot.

"The Further Adventures of Jimmie Dale," by Frank L. Packard [Doran]. The impossible but fascinating Jimmie is with us again in all his glory. His wonderful disguises, his ready automatic, his little steel "pick-locks," his electric torch, his "gray seals": how exciting it all is! Here is where you really get the most for your money.

GENE STRATTON-PORTER writes:

My dear Mr. Cook:

Thank you very much for your kindness in giving me such a great treat as that of having my attention called to "The Great Hunger." I am sorry that I was unable to read this book immediately upon receipt of it. I am in the midst of the galley proof of a book upon which I am working, and I had read until I was mentally and physically very tired. Upon receipt of your second letter, I took time to scan the book. Having done so, I shall not be satisfied until I reread it without missing a single word.

The book is written in such fine literary style that one reads it without giving a conscious thought to the question of style, the entire attention being concentrated upon the faithful simplicity of the delineation of character. I can not recall having read a book in years, which is so utterly satisfying from every point of view, and I imagine the dénouement is that at which all of us arrive after Fate has done her worst. I wish that the book might have a very wide circulation, since the idea that it embodies of helping God to materialize through each human being following a God-given impulse in a last extremity is the only way in which a happy millennium can come to earth.

Again thanking you, I am

Very truly yours,

Gene Stratton-Porter.

Limberlost Cabin
Rome City, Indiana
April 17, 1919.

GSP/PS

5th Printing of *The Great Hunger* is now ready
Read It Today $1.60 Net
A new Moffat, Yard & Company publication

H. G. Wells'
New Novel
THE UNDYING FIRE

The undying fire, God's indomitable spirit in the soul of mankind—this is the theme of Mr. Wells' new novel of the world today. The beauty and courage of Mr. Wells' story, its originality and rich variety make it in many ways the most important and interesting novel of the year.

THE UNDYING FIRE
H. G. Wells' New Novel
Now at all bookstores. $1.50.
THE MACMILLAN COMPANY, Publishers, New York

COLLAPSE AND RECONSTRUCTION:
EUROPEAN CONDITIONS AND AMERICAN PRINCIPLES
By SIR THOMAS BARCLAY

This authoritative and timely work on the political reconstruction of Europe is by probably the greatest living authority on International Law, an eminent English barrister who has made a life-long study of diplomacy and its effects.

Contents: Introduction: I: Past and Present; II: Foreign Policy; III: Diplomacy, Secret Treaties and Negotiations; IV: Evolution of United States' Foreign Policy; V: Equality of Economic Conditions; VI: Colonial Expansion; VII: Conquest and Annexation; VIII: Freedom of Navigation; IX: Armaments; X: Law of Nations; XI: Neutralization; XII: The Hague Court and Its Potentialities; XIII: Balance of Power and Federation; XIV: A Society or League of Nations; XV: America's Mission.

Crown 8 vo. *$2.50 net*
LITTLE, BROWN & COMPANY, Publishers, BOSTON

LEONARD MERRICK
IS AT LAST COMING INTO HIS OWN
A New Collected Edition with Prefaces by famous fellow novelists who are proud to write themselves down as his admirers. Now ready are:
Conrad in Quest of His Youth With a Preface by JAMES M. BARRIE
"The first course of a big feast."—*Chicago Ev'g Post*
The Actor-Manager
Preface by W. D. HOWELLS, *Each volume, Cloth, $1.60 net.*
Order from your Bookseller or E. P. DUTTON & CO. 681 Fifth Ave. New York

The Four Horsemen of the Apocalypse
THE GREATEST NOVEL OF MODERN TIMES BY THE GREAT SPANISH NOVELIST, BLASCO IBANEZ
Blood and Sand
A BRILLIANT NOVEL OF THE NATIONAL SPORT OF SPAIN, BULL FIGHTING, BY BLASCO IBANEZ
The Shadow of the Cathedral With a Foreword by W. D. HOWELLS
PROBABLY THE FINEST NOVEL BY BLASCO IBANEZ
La Bodega The Fruit of the Vine
A STRONG NOVEL OF THE WINE CELLARS OF SPAIN. Ready June 12. By BLASCO IBANEZ
In preparation—Mare Nostrum—(Our Sea)
Each $1.90. Order of any Bookseller or E. P. DUTTON & CO. 681 Fifth Avenue, New York

BRAND WHITLOCK'S
BELGIUM
"THE greatest human interest story in the world today"—by far the most important book of the Twentieth Century—the complete story of the Rape of Belgium—a book that will live forever, by a great diplomat and a distinguished author, the United States Minister to Belgium. The section on Edith Cavell the critics pronounce "a classic."
"A literary and diplomatic event"—THE ATLANTIC MONTHLY
Its advance sales have been phenomenal. Two editions were sold out before publication. At all booksellers—two volumes, with portraits, 8vo., cloth, gilt tops, in a box, $7.50 net.
"A BOOK that fathers will hand down to their sons, and their sons to their grandsons; it is history, and history written with a richness, a color, a vitality and a truth which time and changes in public opinion can never make less valuable." — *MAURICE FRANCIS EGAN in The New York Times, May 11th.*
The Story of the Heart of the War
D. Appleton & Co., Publishers-New York
THIS IS AN APPLETON BOOK

WHY GROW FAT?
You can find a safe, certain, and not unpleasant Road to Slenderness in any Bookstore. $1.25 net.
By VANCE THOMPSON
EAT AND GROW THIN
E. P. DUTTON & CO., 681 Fifth Av., N.Y.

Not a War Story
The TIN SOLDIER
By Temple Bailey
40th Thousand
At all Bookstores $1.50.
PENN PUBLISHING CO., Philadelphia.

"Real People"
That's what the doughboys called the Salvation Army workers when their familiar uniforms loomed up through the mists in the first American sector in France. "The Salvation Army," exclaimed one doughboy, "I believe they will be waiting for us when we get to hell to try to save us."
THE WAR ROMANCE OF THE SALVATION ARMY
By Commander Evangeline Booth and Grace Livingston Hill
30 Illustrations, 356 pages, $1.50 net
The doughboys will give their whole-hearted approval to this great book, they will know that every word is true. It is a vivid story, including hundreds of humorous thrilling and pathetic anecdotes of how the Salvation Army lassies went into the hell of the battlefields with our boys and under shellfire, by day and night, ministered to them. There was hot food and drink, and those famous doughnuts and pies. A smile, a word of cheer, a helping hand to the wounded, a tear for the dying.
A Stirring, Heart-touching Romance. Get it, Begin it, You'll Read Every Word and wish there was more.
AT ALL BOOKSTORES
J. B. LIPPINCOTT COMPANY

Don't Miss
The TIN SOLDIER
By Temple Bailey
40th Thousand
At all Bookstores $1.50.
PENN PUBLISHING CO., Philadelphia.

JUDITH of BLUE LAKE RANCH by Jackson Gregory
A double-action Western story with a cowboy heroine worth knowing.
Illustrated. $1.50.
CHAS. SCRIBNER'S SONS, 597 Fifth Avenue, New York

The Vinegar Saint
By Hughes Mearns, who wrote "Richard Richard"
A good story—vivid and humorous. With a thought in it—and different.
All booksellers *$1.50 net*
THE PENN PUBLISHING COMPANY

Diabetic Cookery
RECIPES AND MENUS BY REBECCA W. OPPENHEIMER
A book which makes it easy to provide the diet needed and at the same time serve most appetizing dishes.
A new and revised edition, with an introduction by A. I. RINGER, M. D.
$2.00 net, postage extra.
E. P. DUTTON & CO., 681 Fifth Ave., N. Y.

By E. Phillips Oppenheim
In this new novel "The Prince of Story Tellers" has written an engrossing story of a long-planned revenge that was thwarted. The central character is a financially embarrassed nobleman, Reginald Phillip Graham Thursford, Baron Travers and Marquis of Mandeleys, an English autocrat of the old school and a most engaging sinner. Opposed to the Marquis is Richard Vont, former gamekeeper of Mandeleys, living within the shadow of the ancestral hall, plotting his vengeance against the Marquis for persuading his daughter to accompany him to London.
Mr. Oppenheim is at his best in portraying his Wicked Marquis in the complicated and exciting experiences which follow.
With four illustrations by Will Grefe. $1.50 net
LITTLE, BROWN & COMPANY, Publishers, BOSTON

"ONE OLD CAT" TOO RISKY FOR DEMPSEY'S MAULERS

RICKARD RULES BALL GAME FROM FIGHTER'S CAMP

Big Bill Tate, Negro Heavyweight, May Box with Challenger Today.

WILLARD DELAYS

Los Angeles, Cal., May 23.—[Special.]—Failure of the California sun to shine has forced Jess Willard to postpone his trip to Toledo indefinitely.

The champion expected to start for the battleground tomorrow night to begin his training, but he is "stranded" in the mountains beyond Riverside, Cal., with a motion picture company. His movie bosses do not know when he will return. Unusual weather has made it impossible to take the scenes necessary to finish the picture.

Willard is doing road work and taking light exercise in the movie camp.

BY RAY PEARSON.

Toledo, O., May 23.—[Special.]—Jack Dempsey can take a punch on the nose with a smile, but he didn't smile today at his Maumee Bay camp when Promoter Tex Rickard and his partner, Frank Flournoy, appeared via motor. Rickard and Flournoy didn't plan a killjoy visit, but it developed into that. They found Dempsey engaged in a game of "one old cat" with the bunch of his training camp crew and a couple of newspaper men.

Rickard seemed interested at first, but not for long. He stopped the game and gave orders that Dempsey eliminate baseball playing from his training stuff. So the baseball paraphernalia which was delivered this morning will go into hock for whatever some one is willing to pay for it.

Fears Injury to Jack.

"Why should I let Dempsey play baseball?" Rickard asked. "Why should I take a chance on Dempsey breaking a finger, with all this expense on my hands? I've got to pay the performers, and I'm going to run this little circus the way I want it run."

Dempsey couldn't see the chance of sustaining an injury, and as he likes to play baseball and had a lot of fun before the Rickard jolt landed, he naturally wasn't pleased.

"Huh," grunted Jack, minus the customary grin, "guess I won't be able to do anything at all around here pretty soon except wait for July 4."

No Putouts When Dempsey Bats.

The ball game certainly smacked of freakishness. There isn't much room for a diamond on the camp grounds, but that didn't stop the players and they swatted the ball between the trees. Big Bill Tate, the colored heavyweight, who already has been named the "Colored Jess Willard," did the pitching, and when Dempsey came to bat all the fellows who were playing in the field hid behind trees. Jack poked out a couple of hard ones and no putouts were registered.

While Tate was the pitcher today, it was whispered around the camp that he will be a catcher tomorrow, for it is planned for the Negro to don the gloves for the first time with Willard's challenger.

Yessum, we believe so.

Tate a Skyscraper.

Tate is 6 feet 6 inches tall and weighs 230 pounds. Dempsey wants just that sizable a person for a sparring partner, for he figures it will be necessary for him to aim at a high mark when he starts into action on the Fourth.

"Ah nevah had the pleasah of meeting Mr. Dempsey," remarked Tate, just before landing at the camp.

"O, you'll become quite well acquainted very shortly," confided Jack Kearns. "Mr. Dempsey will have a whole lot of hands out to greet you. Jack has a cute little way of extending his hands to the gentlemen after the regular introduction."

Off Day for Dempsey.

It was decided that today would be an off day for Dempsey. He did road work in addition to batting the pill around, but that didn't seem sufficient to satisfy him, so when a couple of workmen appeared to put a new cloth on the pocket billiard table Jack rolled up his sleeves and assisted. He scraped the slate at awful speed and accomplished as much as both the workmen.

There's a lot more fellows coming in within the next few days to assist Dempsey in his prepping. They will be sparring partners, and it wouldn't be at all surprising if a dozen fellows were on the staff. It is figured a lot of them will be needed, as Dempsey is no gentle person. Once upon a time he hit one bird while trying to block a punch and that bird was sick for a week. Jack likes to tell that little story, and it makes a hit with the visitors at Maumee Bay.

Who Will Spar with Jess?

By the way, fistically inclined folks here are growing curious regarding Willard's sparring partners. He's got Jack Hemple, but Hemple isn't a stalwart youth, capable of giving Jess the necessary work. Willard, it is understood, is trying to get Walter Monahan out of the army to help him. Monahan has been with Jess at all his battles. But with Dempsey hooking all the likely big fellows the question is asked:

"Where's Willard going to get sparring partners?"

While the question of a referee for the approaching battle isn't causing great discussion, there's going to be some fine tooth combing before a selection is made. It generally has been understood that all that was necessary was for Willard and Dempsey to pick the man, but Tex Rickard landed a knockout on that idea.

Rickard to Pick Referee.

"Let me tell you something about the selection of this referee," chirped Rickard, who seems to be determined to "run the little circus" as was previously implied. When the articles of agreement were signed it was stipulated that Tex Rickard was to name the referee, not Willard and Dempsey.

"I want to place a third man in the ring that the scrappers want, but if the man they want doesn't meet with my approval he won't be on the job.

"This is one fight that is going to be a real fight and a capable referee will have to officiate. Why, man alive, there's going to be more money bet on this battle than on anything, except, possibly, a national election. If the fight goes the limit of twelve rounds the referee will have to give a decision. That's going to be some job."

CHAMPION PETE STOPS ERTLE

Minneapolis, Minn., May 23.—[Special.]—Bantam Champion Pete Herman knocked out Johnny Ertle tonight in the fifth round with a vicious left to the jaw. Ertle's seconds threw in the sponge before he could be counted out. In the fourth round Herman sent the St. Paul boy down for the count of eight. Ertle got up, but a few seconds later went down again, the bell saving him from a knockout.

It was a great fight while it lasted. It meant the death blow to Ertle's hopes of regaining the bantamweight title.

CADDOCK BACK; MAY QUIT MAT

New York, May 23.—Sergt. Earl Caddock, world's champion wrestler of Anita, Ia., was one of the casuals aboard the Santa Elena, which docked today. Sergt. Caddock was given special leave to return home on account of the illness of his wife. On his way he learned that he was the father of a boy.

Caddock said he was much overweight, and if he found he could not get into condition on his ranch he would quit the wrestling game.

SUBURBAN PREPS HOLD MEET TODAY

Athletes of the eleven high schools in the Suburban league are groomed and eagerly awaiting the crack of the gun for this afternoon's annual meet on the Deerfield high school field at Highland Park. All other ten teams are almost as sure Oak Park will carry off the team championship as are Coach Thistlethwaite's boys themselves, but every team has one, or two, or three favorites for particular events.

JOE CURREY STOPS WILLIAMS.

Boston, Mass., May 23.—[Special.]—Joe Currey of New Haven won the ninth round of his scheduled twelve round bout, stopping Freddy Williams of Cambridge tonight.

GRINDING THROUGH THE SAND

Challenger for Willard's Title Doing Road Work on Beach at His Toledo Camp.

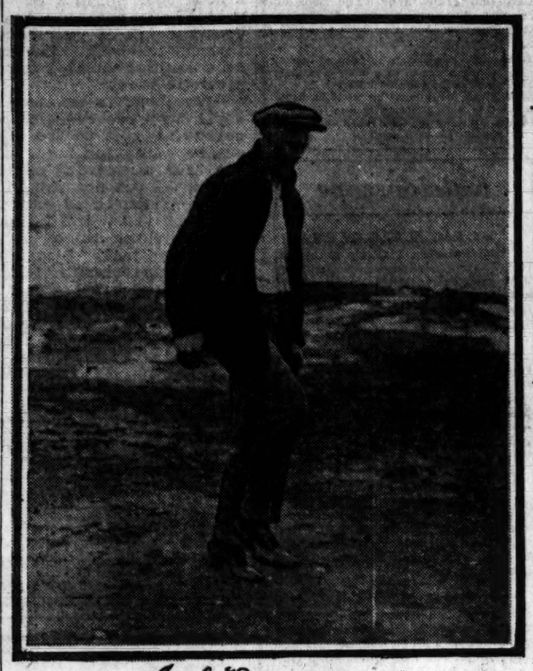

Jack Dempsey

TOLEDO FIGHT NOTES

Toledo, O., May 23.—[Special.]—Al Bloom, the Chicago handler of boxing and wrestling tickets, arrived this morning and left tonight for home with a barn door grin and $19,000 worth of pasteboards. Bloom will place them on sale tomorrow morning at 4 North Clark street. Here's what he got: 200 tickets priced at $15; 200 tickets at $25; 100 tickets at $50; 100 tickets at $60.

Ernie Young expects to return to Toledo Monday night to get another batch of reservations.

It looks as if Rickard had no chance of getting caught in the timber, for the total advance sale at closing time today was nearly $300,000.

The first of the arena benches were placed today. Director Jim McLoughlin is making it a practice to see if his employés are onto the job. The scene of the arena is beginning to resemble a gigantic lumber yard.

Tribune Decisions

Decisions of "The Tribune" fight representatives are:

At Minneapolis—Champion Pete Herman knocked out Johnny Ertle [5].
At Boston—Joe Currey stopped Freddy Williams [9].
At Dayton, O.—Don Curley and Frankie Nessler fought a draw [15].
At Baltimore—Phil Bloom and Pete Hartley fought a draw [15].

FAIR ADMIRER SENDS DEMPSEY A TOKEN OF LUCK FOR THE FIGHT

[BY A STAFF CORRESPONDENT.]

Toledo, O., May 23.—[Special.]—Jack Dempsey has one fair admirer who is going to be under a strain until July 4! Dempsey today received a letter from a woman who signs herself Miss Hattie Boughton and gives her address as Minneapolis, Minn.

She sent a charm, a little blue stone marked with gold spots, which she says will carry Jack through to victory over Willard if he carries it with him.

The letter in part follows:

Mr. Jack Dempsey:

As I am interested in the big bout which is to take place soon, a thought came to me to send you the stone of success which I received from India four years ago. I carry it wherever I go and never know what failure is. Now, I think Willard has had his share, and believe you can win and not half try. Now your time has come. Take it and wear it on your person until the big day, and, if impossible to keep it on your person, let your helper carry it that day.

But your helper must have it at the ringside. You will keep confidence, gain strength, and success is yours. But after winning send it right back to me, as it means much to me. The championship is yours.

Your interested friend,
MISS HATTIE BOUGHTON.

DE ORO LOSES CUE PROTEST

New York, May 23.—[Special.]—The protest by Alfred De Oro following his recent match with Bob Cannefax for the world's three cushion title has been turned down by the national billiard advisory board, the members voting unanimously.

Capron's Last Contest in Cue League a 54-46 Win

Making their final appearance in the Chicago league schedule, Joe Capron and Charley Morin met at Bensinger's Monroe street room last night, the former winning, 54 to 46, in eighty-two innings. Each had high run of 4. The defeat forced Morin to sixth place, below Peter Rogers.

ROLLER ENTRIES CLOSE TOMORROW.

Entries for the handicap street roller race of the Opal A. A. to be held Memorial day over the streets of the west side close tomorrow with the athletic committee, 2628 West Twenty-second street. There also will be a one mile race for women and a one mile for boys under 16 years.

FIRST WAGER ON BOUT GIVES ODDS AGAINST A KAYO

Special Train of Two Sections for Local Fans to Toledo.

BY WALTER ECKERSALL.

There was plenty of activity along the local pugilistic rialto yesterday when it was learned Al Bloom has secured a large block of tickets for the Jess Willard-Jack Dempsey championship fight at Toledo. The first real wager on the result of the bout was made, and it was announced Lou Houseman and Sammy Wolfe will run two sections of a special train to the battleground.

An idea of what the betting odds will be on the big bout may be gathered from a wager made by Harry Kaplan, a jeweler in the Powers' building. Kaplan does not pretend to know much about fights or horse races, but he says he has not lost an election bet in the last three years. He has seldom been on a loser.

Bets Against Knockout.

Just to have an added interest in the big bout, Kaplan bet $300 to $100 there will not be a knockout, and $100 even that Willard will win the decision. There has been a lot of talk about betting, but this is the first real money put up.

Lou Houseman and Sammy Wolfe announced reservations on their train can be made by purchasers of fight tickets from either Al Bloom or Ernie Young, the Chicago agents. It is planned to leave Chicago at 7:45 o'clock the morning of the Fourth and start for home shortly after the contest.

Local Fans Want Best Seats.

The seat sale at Ernie Young's fell off, due to the lack of $60 seats. The local agent, however, wired for more pasteboards at this price, and expects to have them on Monday. Mike Rosenberg, a politician in the Thirty-fourth ward, purchased six $30 tickets for aldermen friends, including John Powers, A. J. Cermak, John Toman, and J. O. Kostner. Young reported about a $3,500 sale.

Among some well known fight fans who have asked for tickets are Ned Allen, former warden at Joliet penitentiary, who has engaged ten $60 seats; Fred Bartlett, real estate man, who has requested four of the best seats; Dave Jetzinger, attorney, who has placed his order for five seats, and Fred Binzen of Gary, Ind., who has put in an application for ten $25 seats.

TENNIS PLAYERS IN FIRST TOURNEY

The tennis tournament season of 1919 will open for Chicagoans today with the start of the first annual open men's singles and doubles event at the Sherwood club, Huron and St. Clair streets.

There are sixty-four singles entries, including such players as Western Champion W. T. Hayes, Charles L. Johnson Jr., former New Yorker; Jimmy Weber, now back from war; Al Green, former conference champion; Sam Hardy, one of the national clay court doubles champs; Tom Cochrane and Art Hubbell of the South Side club; Ralph Burdick, President L. H. Waidner of the Western L. T. A.; Harry Vories, Otis Chatfield-Taylor of Lake Forest U., and Georgie O'Connell.

Today's play will be in singles and will begin at 2 o'clock, with defaults posted promptly.

ILLINI DAY AT MIDWAY TODAY

Illinois day will be celebrated today on Stagg field with a baseball game between the Maroons and Downstaters at 1:45 o'clock and a dual track meet immediately afterward. Capt. Terhune or Crisler will do the pitching for Chicago with Vollmer on the receiving end. Coach Huff will send his best battery to the points.

One hundred and fifty students took part in the Big Ten mass athletics on the Midway yesterday. All events were not completed and will be held on a later date.

ST. PATRICKS, 10; ST. CHARLES, 9.

St. Patrick Tigers won a parochial grade school game from St. Charles, 10 to 9, in the seventh round, after Pitcher Leahy's timely swat sent over three runs in a tying four run rally in the sixth. O'Connell pitched well for the losers. Score:

Tigers	1	0	2	1	1	4	1	10	5	3
St. Charles	2	1	2	1	3	0	0	9	7	4

INDIANS DROP JOE ENGEL.

Cleveland, O., May 23.—Cleveland today announced the unconditional release of Pitcher Joe Engel. Engel formerly played with Washington.

Ruhstrat-Cowley Co., 130 W. Lake Street, Chicago
Phones: Franklin 3301—Auto 41-332.

Woods and Waters

By LARRY ST. JOHN

BIRD NOTES.

THE early Romans looked upon the kingfisher as the true harbinger of spring and Teutonic peoples believed that he was a bird of good omen, who drove away devils. For our part we believe this, for we have noticed that we never have "blue devils" when we see a kingfisher—which is usually when we are a-fishing!

Once we were casting a scale finished lure when a pair of kingfishers attempted to take it. Only strong language on our part made them desist.

"Do not swear," said Walton, "lest you be heard and catch no fish," but this was a case of do swear so you be heard and catch no kingfishers!

* *

Blue herons are the reincarnation of patient old still fishermen, but the flingfisher represents the spirits of departed fly fishers, for his call is the "click" of a fly fishing reel, as when the angler strips line for a long cast. And if you will notice, the flingfisher has a dark brown stripe running across his breast—obviously the marks left by an old fashoned creel sling.

* *

When fishing you may have seen a high, sandy bank perforated with round holes, as if a giant had passed that way and had targeted his shotgun there. These are the nests of either the bank swallow or the flingfisher, the latter requiring but little larger nest hole than the swallow, as he is smaller than he looks. In such a nest in the spring Mrs. Kingfisher brings her little ones into the world, the homeliest of all bird babies, but each one a born Compleat Angler.

MICHIGAN WINS BY TAKING RELAY

Notre Dame, Ind., May 23.—[Special.]—By winning the one mile relay, the last event of the day, Michigan captured a hotly contested dual meet from Notre Dame today by a 69½ to 61½ score. Johnson was the individual star of the meet, scoring four firsts, but he lost to Hayes in the century by two yards.

Five field records were smashed. The new marks made were in the broad jump, discus throw, javelin, high jump, and two mile run.

Semi-Pro Teams to Start Saturday Contests Today

Two games are billed today by the Chicago Baseball league, which will start its Saturday schedule at Gunther park. The American Giants will play the Gunthers. "Lefty" Sullivan will hurl his first game on record against a colored nine, and will be opposed by Lieut. Tom Johnson. At Beloit the Fairbanks-Morse club will tackle the star team of Camp Grant.

ANGLER EQUALS WORLD RECORD.

New York, May 23.—[Special.]—A. R. Hanners, a local angler, today equaled the world's record for a four ounce distance fly by casting 96 feet. The mark is held jointly by Hanners and John S. Schwinn of Newark.

MEXICAN CRACK ON WAY EAST TO OPEN GOLF MEET

Espinoza Accompanied by Ex-Coast Champ for Event at Brae Burn.

BY JOE DAVIS.

Although the national open golf championship is scheduled at Brae Burn Country club June 9 to 11, it appeared closer yesterday when John Black of the Claremont club of San Francisco and A. G. Espinoza of San José passed through the city on their way east.

They probably will be the only players from the Pacific coast. They made an early start to familiarize themselves with conditions in the east, which are different from those on their home courses.

Black, who was born at Troon, Scotland, is a former champion of the Pacific coast. Espinoza is of Mexican parentage, but born in Monterey. He is reported to be a fine player.

The middle west will be strongly represented, as Jim Barnes and Willie Kidd of St. Louis are going, while Chicago will have Jock Hutchinson, Bob MacDonald, Phil Gaudin, and several others.

Club Openings Today.

Westmoreland members will open their season with a welcome tournament and stag party today. Its object is to welcome thirty-five new members admitted this year. A handicap will be staged in the afternoon, a new member being included in each foursome. The course is in fine condition.

Beverly golfers will open their new clubhouse tonight with big doings which Chairman Bernard Duffy says will cause the roof to reverberate. A golf event will be staged in the afternoon to give the members an appetite for dinner and put them in shape for the dance. Incidentally, Beverly memberships have topped the $900 mark.

Midlothian will swing into line this afternoon with the first eighteen holes on its annual Derby event. Each member is entitled to invite one friend. Thirty-six holes are carded for tomorrow.

Other Events for Today.

Belmont—Members' and guests' day, Kickers' handicap.
La Grange—Four ball handicap.
Lincoln Park—Play for Thomas E. Wilson trophy.
Edgewood—Golfers' magazine trophy, class tournament, two man team match and sweepstakes.
Glen View—First match round for Humphrey trophy.

Judge Kenesaw M. Landis played golf at Onwentsia club yesterday. His medal score was not obtainable, but it was learned on good authority that it was better than those of his two opponents, John T. McCutcheon and Ort Wells. The judge is now looking for a challenge from George Ade.

A. B. Swift Is Third in Excelsior Springs Golf

Excelsior Springs, Mo., May 23.—E. R. McClelland of Kansas City was medalist in the qualifying round of the third annual invitation golf tournament of the Excelsior Springs Golf club here today. He made a score of 82 for eighteen holes. Alden B. Swift of Chicago was third with 85. Semi-finals and finals in the championship flight will be played tomorrow.

Dope on the Ponies

LOUISVILLE RESULTS.

First race, $1,000, 6 furlongs—Discussion, 99 [Robinson], $4.70, $3.10, $2.50, won; Impressive, 108 [Howard], $4.60, $3.60, second; *Huffaker, 113 [Willis], $7.60, third. Time, 1:17. *Montague, Paul Connelly, Hasty Cora, Blanche Donalton, Sans Peur II., Sayseth, *Tiajan, Ruth Strickland, and Peaceful Star ran.

Second race, $1,200, 1 1-16 miles—Prospector, 113 [Lunsford, $10.30, $5.20, $3.60, won; Paris Maid, 104 [Garner], $4.00, $3.50, second; *Dave Hogan, 113 [Donohue], $6.80, third. Time, 1:53. Thirteen, *Fluzey, Parkling, Lady Waldeck, The Gallant, Red Start, Stevenson, Ray Maxim, and *Sir John Vergne ran.

Third race, $1,200, 3 year olds, 6 furlongs—Jago, 115 [Pool], $7.10, $3.50, $2.30, won; Mormon, 112 [Morys], $3.50, $2.30, second; Galli Curci, 107 [Robinson], $2.80, third. Time, 1:16 3-5. Mint Cal, General Haig, Jap, and Frank Matlox ran.

Fourth race, Anchorage purse, $1,300, 2 year olds, 4½ furlongs—Starview, 112 [Crump], $25.80, $9.30, $4.30, won; Mysterious Girl, 112 [Howard], $4.00, $2.70, second; Annette Teller, 109 [Morys], $3.50, third. Time, :55 3-5. Mabel G. and Bounding Through ran.

Fifth race, handicap, $1,200, 1 1-16 miles—Basilius, 108 [Robinson], $4.40, $2.90, $2.40, won; Sands of Pleasure, 109 [Groth], $3.80, $2.50, second; Hanovia, 111 [Morys], $3.20, third. Time, 1:49 3-5. Fern Handley and Sun God ran.

Sixth race, Jeffersonville, $1,500, 3 year olds, 1 1-16 miles—Under Fire, 115 [Garner], $3.10, $2.30, out, won; Silvery Night, 115 [Pool], $2.70, out, second; Ginger, 106 [Burke], out, third. Time, 1:50 3-5. Cerinus ran.

*Field.

BELMONT RESULTS.

First race, maiden 2 year olds and up, 4½ furlongs—*Betainda, 107½ [Walls], 9 to 5, 1 to 2, out, won; *Encrinite, 100 [Tyron], 9 to 5, 1 to 2, out, second; Kirah, 109 [Rice], 5 to 2, 4 to 5, out, third. Time, 54. Merry Sinner and Bluestar ran. *Sanford stable, coupled.

Second race, 5½ furlongs—Merry Princess [imp.], 103 [Enzor], 5 to 1, 2 to 1, even, won; The Boy, 109½ [Rice], 7 to 1, 5 to 2, 7 to 5, second; Toto, 120 [Dreyer], 9 to 10, 2 to 5, 1 to 4, third. Time, 1:06. Thunderstorm, Efficient, Esquimau, Jack Leary, Rodgers, Younned, Saddle Rock, Herodias, and Phantom Maid ran.

Third race, 1 mile—Favour, 111 [Haynes], 4 to 1, 6 to 5, 1 to 2, won; Poor Butterfly, 110 [Pickens], 9 to 10, 1 to 3, 1 to 6, second; Man o' the Hour [imp.], 108 [A. Johnson], 6 to 1, 8 to 5, 7 to 10, third. Time, 1:44 1-5. Candidate II., Sky Pilot, Appleton Wiske, and Glory Belle ran.

Fourth race, 6½ furlongs—Salvestra, 102 [Callahan], even, 1 to 6, out, won; Wyoming, 102 [McAtee], 16 to 5, 3 to 5, out, second; Hendrie, 111 [Dreyer], 5 to 2, 1 to 2, out, third. Time, 1:21 2-5. Only three starters.

Fifth race, 7 furlongs—Uncle's Lassie, 102 [Myers], 12 to 5, 4 to 5, 1 to 3, won; Scotch Verdict, 105 [Wessler], 11 to 5, 4 to 5, 1 to 3, second; St. Quentin, 107½ [Walls], 12 to 5, 4 to 5, 1 to 3, third. Time, 1:28 3-5. Syndarya and Tantalus ran.

Sixth race, 2 year old fillies, 4½ furlongs—Light wine, 111 [Kelsey], 2 to 1, 3 to 5, 1 to 4, won; Betty J., 114 [Troxler], 3 to 5, 1 to 4, out, second; Edwina, 111 [Myers], 20 to 1, 6 to 1, 3 to 1, third. Time, :53 3-5. Balloting, Sugarmint, and Penelope ran.

Seventh race, $1,000, 1 1-16 miles—Mountain Rose II., 105 [W. Brown], $8.50, $5.20, $3.20, won; Sunsid, 112 [Groth], $5, $3.80, second; *Dioscoride, 101 [Wright], $4.50, third. Time, 1:53 2-5. *Elkton, Starry Banner, Frank Monroe, Brickley, Walter H. Fearce, Jack Hill, Bog, and Sophia Gatewood ran. *Field.

New York Telegraph selections today:

AT BELMONT.

1—Peregrine, Sweet Apple, Aerial.
2—Schoscett, Brand, Garter.
3—Cinderella, Kallipolis, Betty J.
4—Sir Barton, Eternal, Terentia.
5—Trompe La Mort, Corn Tassel, Balustrade.
6—Rapid Day, Bridesman, Twiford.

AT LOUISVILLE.

1—Portlight, Squeeler, Top Coat.
2—Virago, Mighty Man, Spartan Boy.
3—Pyx, Alta Boy II., Foheyes.
4—Regalo, Green Grass, High Cost.
5—Exterminator, Cudgel, Royce Reels.
6—Cheer Leader, Dr. Carmen, Harvest King.
7—Flapper, Sazanamy, El Rey.

A. A. U. ARRANGES FOR TITLE MEETS

The board of managers of the Central A. A. U. last night voted to let the championship committee award the junior and senior outdoor track and field championships. The swimming events also were given over to this committee and will be divided between Minneapolis A. C., Lincoln Park Boat club, Detroit Boat club, Chicago Yacht club, and Edgewater Beach hotel.

The Y. W. C. A. of Dayton, O., Gym club of the Chicago Hebrew Institute, Independent A. C. of Indianapolis, and the Third Infantry, I. R. M., of Chicago, were admitted to membership.

Harry Mitchell

Great Tailoring Sale
SUITS
MADE TO ORDER
$35
EXTRA PANTS WITH EVERY SUIT FREE
Extra Large Stock of Fine Materials at $40, $45 and $50.
SUITS MADE TO ORDER
Extra pants free with every suit
Everything guaranteed—fit, style, linings—to be the very best.
Harry Mitchell
16-18 East Jackson Blvd.
Between State and Wabash

Featuring Suits and Overcoats at $30
Made to your special order
1,500 combinations in fashions and fabrics for your selection.
Location—at Wholesale Plant: 731 S. Wells Street
At the Corner of Polk Street
One Block from Harrison St. Depot

15 minutes will save you $15
THE ROYAL TAILORS
CHICAGO — NEW YORK

There's something about them you'll like—

Trade Mark

Twenty to the package.

Herbert Tareyton
London Cigarettes

CIRCUS FIELDING HELPS CICOTTE SHUT OUT YANKEES, 5 TO 0

WHITE SOX BACK SLAB STAR WITH TIMELY BATTING

Visitors Get Some of the Luck, but Double Plays Stop 'Em Cold.

BY I. E. SANBORN.

Superb fielding behind Ed Cicotte's great pitching and timely hitting against Bob Shawkey enabled the White Sox to cop the second game of their series with New York's Yankees yesterday by a score of 5 to 0.

That is the largest number of tallies the Gleasons have given Cicotte to work on since he can remember, and its surprise of it nearly upset the knuckle ball expert. He was tagged for nine safe hits and gave three bases on balls, which is more liberty in the aggregate than he has been allowing opponents in three or four games this year.

With the aid of an error Chicago rang up a pair of tallies in the first inning, and that would have been sufficient the way things broke, but they made it safer by earning one in the fourth and cinched it by putting across two more genuine counters in the eighth.

Double Plays Stop Yanks.

The Yankees meantime were making desperate efforts to drive Cicotte off the mound without success. They had runners on bases every inning except the seventh and ninth. Two double plays were instrumental in snuffing out the chances. One of them, started by Collins in the sixth, was a circus affair and robbed Ping Bodie of what he thought was a clean base hit.

The luck wasn't all with the White Sox, by any means. For instance, in the eighth, while the score was still 2 to 0, things broke badly for the home folks. Peck opened with a little fly which fell safely 'twixt infield and outfield. Pipp flied out, but Baker scratched a roller along the first base line. Cicotte got to it just as the runner passed the ball, and the pitcher had to duck or get bowled over by Baker. Cicotte missed the chance to retire his man on that account and the Sox claimed interference, but the plea was not allowed.

Some Circus Fielding.

Just for that the home fellows played all the harder. Pratt followed with a stinger over second base. Risberg went back of the sack and got it, then tossed the ball back handed to Collins. The captain caught it off balance with his bare hand, but stuck to the hopeless sack with his toe and acquired the putout.

Lewis hit a Texas leaguer into short left. Risberg and Jackson collided going after the ball and the latter was thrown on the turf, but the former held the ball and, after ascertaining that he was all right, he tossed it in the air to relieve the minds of the fans who didn't know where the pill was. The thing was an illustration of the way the Sox were working to keep the Yanks from registering on Cicotte.

Fumble Lets in Two Runs.

We scored first in the opening round. Weaver singled with one out, and made second on Collins' demise. Jackson drew a pass. Felsch singled too softly for Baker to handle, but he backed the ball enough to prevent a score. Gandil came up with the bases full and hopped a grounder to Peck, who fumbled it. Weaver and Jackson raced and Felsch tried to go all the way in from first on it, but a peg from Pratt stopped him at the pan.

Felsch led the next scoring attack with a base on balls after one was out in the fourth. Gandil drove him to third with a single and Risberg scored him with a sacrifice fly to Bodie. Schalk and Cicotte followed with singles, but Gandil was mowed down at the plate trying to go in on Eddie's swat to right. In the eighth, after the Yanks had made their determined rally, the Sox scored twice more to make it safer. Collins and Jackson led with singles. Felsch walked, filling the bags. Gandil's fly to Bodie scored Collins. Risberg forced Jackson at third, but Schalk rapped a hit to left on which Felsch registered the final tally.

CHICAGO.

	AB	R	H	TB	BB	SH	SB	P	A	E
Weaver, rf	4	0	0	0	0	0	0	2	0	0
Jackson, lf	4	1	1	1	0	0	0	0	1	0
Collins, cf	4	1	1	1	0	0	0	3	1	0
Gandil, 1b	3	1	2	3	1	0	0	1	0	0
Risberg, ss	2	2	1	1	2	0	0	6	0	0
Felsch, cf	3	0	1	1	0	1	0	7	0	0
Schalk, c	3	0	1	1	0	1	0	5	4	0
Cicotte, p	3	0	1	1	0	1	0	1	0	0
Totals	29	5	10	11	4	3	1	27	11	0

NEW YORK.

	AB	R	H	TB	BB	SH	SB	P	A	E
Peck, rf	4	0	0	0	0	0	0	1	1	0
Pipp, 1b	4	0	0	3	3	0	0	0	1	1
Pratt, ss	4	0	0	0	0	0	0	10	0	0
Baker, 3b	4	0	0	2	5	0	0	0	2	0
Ruel, c	3	0	0	0	1	0	0	2	3	0
Lewis, lf	4	0	1	2	0	0	0	2	0	0
Weaver, 2b	3	0	0	0	1	0	0	4	0	0
Jones, cf	2	0	0	0	1	0	0	5	0	0
Shawkey, p	3	0	0	0	1	0	0	0	5	0
Totals	33	0	1	7	12	0	0	24	12	2

*Batted for Ruel and O'Doul batted for Mogridge in ninth.

Two base hits—Baker, Jackson. Struck out—By Shawkey, 2. Double plays—Risberg-Gandil; Baker-Pratt-Pipp; Collins-Gandil. Umpires—Connolly and Nallen.

PFEFFER WINS SEVENTH IN ROW

Brooklyn, N. Y., May 23.—Brooklyn defeated Pittsburgh, 6 to 4. Pfeffer winning his seventh straight victory. After holding Brooklyn to two hits in seven innings, Miller weakened, and was batted out in the eighth, when Brooklyn scored all its runs. Cutshaw made a home run in the ninth with two on base. Score:

	AB	R	H	E		AB	R	H	E
Myers, cf	4	1	1	0	Olson, ss	3	1	1	0
Wheat, rf	4	1	1	1	Magee, 2b	3	0	0	0
Griffith, lf	4	0	0	0	Griffith, rf	3	1	1	0
Konetchy, 1b	3	1	3	0	Z. Wh't, 1b	3	1	2	0
Miller, ss	3	1	0	0	Myers, cf	4	0	1	1
Cutshaw, 2b	3	0	1	0	Kilduff, p	0	0	0	0
Sinn, 3b	3	0	0	0	Schm'dt, 3b	3	0	1	0
Krueger, c	3	0	0	0	Krueger, c	3	0	1	0
Pfeffer, p	3	0	0	0	M. Wh't'ed	3	0	0	0
					Pfeffer, p	2	1	0	0
					*Johnston	1	1	0	0
Totals	35	4	6	2	Totals	30	6	8	2

*Batted for Krueger in eighth.

Brooklyn	0	0	0	0	0	0	0	0	4	—4
Pittsburgh	0	0	0	0	0	0	0	0	0	—0

Two base hits—Sinn, Griffith, Z. Wheat. Home runs—Cutshaw. Bases on balls—Off Pfeffer, 2; Hill, 1; Pfeffer, 4. Hits—Off Hill, 1 in 7 innings (none out in eighth); off Miller, 2; Pfeffer, 3. Winning pitcher; losing pitcher, Miller.

THE GUMPS—SPEAKING OF HOOK WORMS.

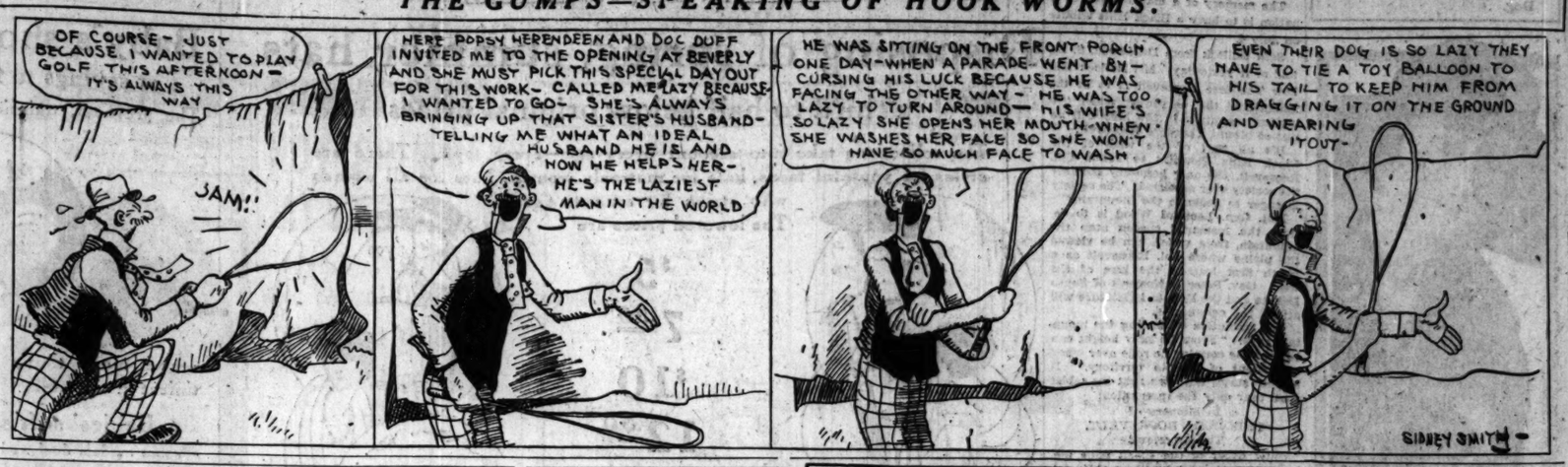

JUNIOR PLAYERS OF ST. PATRICK'S WIN DOUBLE BILL

Murray Stars in Victories Over St. Cyril and St. Ignatius Nines.

BY GEORGE SHAFFER.

St. Patricks won a double header in the Catholic High School Junior league at Altgeld park. The feature game was an extra inning win over St. Cyril, 5 to 4. St. Patrick scoring two runs in the eighth, after St. Cyril had it almost sewed up with one tally in the first half of that round. Murray hit two doubles and a triple.

Murray pitched the other game, beating St. Ignatius, 7 to 2. His homer in the fifth with two on decided it. It was St. Ignatius' first defeat. Scores:

St. Pat. Jr.	R	H	P	A	St. Cyril Jr.	R	H	P	A
McDoon'h,lf	0	1	0	0	Walsh, 2b	0	1	2	0
Kelly, c	0	0	11	0	S.Sully'n,rf	1	1	0	0
Murray, ss	2	2	1	2	S.Sully'n,cf	0	1	1	0
Dayton, 2b	0	1	1	2	Cassidy, ss	1	1	0	0
Rochford, cf	0	1	2	0	Doran, lf	1	2	2	0
Hend'son, 1b	0	1	9	0	Kelley, 2b	0	0	1	1
Daly, rf	1	1	0	0	Campbell, 1b	0	0	7	0
Kenney, 3b	0	1	1	1	Morrissey, c	1	0	10	0
Hughes, p	1	1	0	0	Kolash, p	0	0	0	1
Totals	5	10	24	6	Totals	4	7	22	2

St. Patrick	1	0	0	0	0	1	1	2	0	—5
St. Cyril	0	0	0	0	0	1	3	0	0	—4

Error—Davton. Two base hits—Sullivan, Murray [2], Kelly, Cassidy, Henderson. Three base hits—Murray, Dayton. Walsh. Struck out—Hughes, 10; Kolash, 10. Bases on balls—Hughes, 3; Kolash, 2.

ST. PATRICK, 7; ST. IGNATIUS, 2.

St. Patrick	1	0	0	0	0	0	0	6	0	—7
St. Patrick	2	0	0	0	3	2	0	0	2	—9

Batteries—Gubbins, Riley, Tapa, and Clerik; Murray and Kelley.

DE PAUL, 15; ST. PHILIP, 0.

Hlavacka and Gamber, with four hits each, contributed to De Paul's triumph over St. Philip, 15 to 0, at De Paul. Mulcrone yielded only two hits. Score:

De Paul	3	0	3	4	2	0	1	1	1	—15
St. Philip	0	0	0	0	0	0	0	0	0	—0

Batteries—Mulcrone and Quinn; McMean and Halvey.

ST. IGNATIUS, 12; ST. MEL'S, 4.

St. Ignatius juniors also played a double header at Altgeld park. They defeated St Mel juniors, 12 to 4, after losing to St. Patrick.

NINE STRAIGHT FOR CRANE.

Crane's western section leaders grabbed another game in the Chicago Public High School league, when Hantover, a recently discharged navy boy, set down Marshall, 5 to 2, at Altgeld park. It was the ninth straight game for the Techs. Score:

Crane.	R	H	P	A	Marshall.	R	H	P	A
Rob'son, 3b	1	0	0	0	Sullivan, rf	0	0	0	0
S. Wolk, ss	1	1	0	0	Horwitch, 1b	0	0	6	0
B. Levy, c	1	2	7	0	Jamk'ts, ss	1	1	1	0
Grimes, cf	0	0	2	0	Sper'sky, 1b	0	2	5	0
Butler, lf	0	0	0	0	Marac, 3b	1	1	0	1
R. Levy, 2b	1	2	0	3	Sex, c	1	1	9	0
Bog'ck, 1b	1	1	9	0	Novak, 2b	0	0	0	0
Taylor, rf	0	1	0	0	Sidem'n, cf	0	0	1	0
Hantover, p	0	0	2	0	I. Cohen, p	0	0	0	1
Totals	5	9	21	7	Totals	2	8	*17	3

*Grimes out in fifth for interference.

Crane	1	0	0	2	2	0	0	0	0	—5
Marshall	1	0	0	0	0	1	0	0	0	—2

Phils Bombard Great Aleck and Trample on Cubs, 7 to 2

BY JAMES CRUSINBERRY.

Philadelphia, May 23.—[Special.]—Philadelphia fans gave Grover Cleveland Alexander a great reception today, along with a floral horseshoe, and then the Phillies attacked him and made him think he was back in the war. The final outcome was 7 to 2, and Alexander left the field in despair after five innings, Claude Hendrix and Abraham Lincoln Bailey finishing the slabbing.

For some unaccountable reason, everything the Phils tried worked just as if it all had been rehearsed. They got flukey hits when hits were needed; they got hits on the hit and run style of play, and they profited from errors made by the Cubs. The locals just seemed to win without trying, and long before the fifth round was over the fans were laughing at Aleck's futile attempts to stop the attack.

College Pitcher Beats Aleck.

On the other hand, Jack Coombs sent young George Smith, a boy recently out of Columbia university, to the slab, and so far as things looked he simply pitched rings around Aleck the Great. He was obtained only a few days ago from New York for Joe Oeschger, and, if his work today is his regular stride, he's a world beater.

The young man, as tall as Aleck but not as solidly built, simply breezed his fast ball through and bent over his curve, and the Cubs stood up and swung. Most of them popped up or tapped feeble grounders. All told, they registered seven hits, five of which were made after the Phils had such a big lead they had nothing to worry about.

Support Is a Joke.

Aleck got miserable support all the time he was on the slab. At times the Cubs played ball like Class B fellows instead of champions. However, Aleck was hit hard. The Phils gathered ten blows off him in five rounds, made one off Hendrix in two innings, and never touched young Bailey in the one round he was on the rubber.

Cubs vs. Phils.

CHICAGO.

	AB	R	H	TB	BB	SB	SH	SB	P	A	E
Pick, 3b	4	0	0	0	0	0	0	0	1	2	0
Flack, rf	4	0	0	0	0	0	0	0	3	1	0
Hollocher, ss	4	0	1	1	0	0	0	2	5	1	
Lear, 2b	3	1	1	1	1	0	0	2	2	1	
Paskert, cf	4	0	1	1	0	0	0	1	0	0	
Merkle, 1b	4	0	1	1	0	0	0	1	8	0	1
Mann, lf	4	0	0	0	0	0	0	0	0	0	
Killefer, c	4	0	0	0	0	0	0	0	3	1	0
Daly, c	0	0	0	0	0	0	0	0	3	1	0
Alexander, p	1	0	0	0	0	0	0	0	0	1	0
Hendrix, p	0	0	0	0	0	0	0	0	0	0	0
*Barber	1	0	0	0	0	0	0	0	0	0	0
†Kilduff	1	0	1	1	0	0	0	0	0	0	0
Bailey, p	0	0	0	0	0	0	0	0	0	0	0
Totals	33	2	7	8	0	1	2	24	13	4	

*Batted for Alexander in sixth.
†Batted for Hendrix in eighth.

PHILADELPHIA.

	AB	R	H	TB	BB	SB	SH	SB	P	A	E
Pearce, 2b-ss	4	1	3	5	0	0	0	2	3	0	
Williams, cf	3	1	0	0	0	1	0	2	0	0	
Meusel, lf	4	1	1	1	0	0	0	1	0	0	
Luderus, 1b	2	2	2	2	2	0	0	13	0	0	
Cravath, rf	4	0	3	6	0	0	0	2	0	0	
Baird, 3b	4	1	1	1	0	0	1	0	3	1	
Sicking, ss	1	0	0	0	0	0	0	0	1	1	0
Whitted, 2b	3	0	0	0	0	0	0	2	3	0	
Adams, c	4	0	1	1	0	0	0	3	3	0	
Smith, p	3	0	0	0	0	0	1	0	4	0	
Totals	31	7	11	16	2	2	1	27	14	1	

Chicago	0	0	0	1	0	0	0	0	1	—2
Philadelphia	2	0	1	2	2	0	0	0	*—	7

Two-base hits—Pick, Cravath. Three-base hits—Cravath, Pearce. Struck out—Alexander, 1; Hendrix, 1; Bailey, 1; Smith, 2. Bases on balls—Alexander, 1; Hendrix, 1. Hits—Alexander, 10 in 5 innings; Hendrix, 1 in 2; Bailey, none in 1. Hit by pitcher—Williams. Losing pitcher—Alexander.

Notes

Philadelphia, Pa., May 23.—It is likely Jim Vaughn will take the slab tomorrow, so the Cubs are hopeful.

Today was the first time Aleck has appeared in the Phillies' park since Oct. 2, 1917, when he beat the Giants.

Bill Killefer was given a bunch of roses when Aleck was presented with his floral horseshoe before the game.

A company of United States marines gave an exhibition of the rough stuff they handed the Germans. They were loudly applauded.

Jim Sheckard, old time Cub outfielder, came in to visit the Chicago fellows and watched the fracas at the ballyard. Jim is coaching the Franklin and Marshall college team.

Shortstop Sicking, who has been substituting for Bancroft since the latter sprained his ankle, injured his own ankle in the third when he slipped in starting back after Killefer's short fly. He had to be carried to the clubhouse. Pearce moved to short and Whitted to second.

NOTES

New York again today.

That surely was a fighting game.

With Baker on second, Lewis on first, and one gone in the sixth, Bodie whaled a sharp bounder toward right. It tried to hop over Collins' head, but Eddie reached up and grabbed it, then fired the ball to Risberg, who relayed it instantly for a double play.

Schalk walked to start the local seventh and surprised the Yankees by stealing second with nobody out. Cicotte put Ray on third with a sacrifice, but he was left there because neither Liebold nor Weaver could get one outside the infield.

Jackson led in the home sixth with a loop fly into short right which he stretched into a two bagger by good hustling, and went to third on a wild chuck by Vick. Felsch, Gandil and Risberg in turn failed to score the runner, showing that the luck was not running all one way.

The White Sox don't seem to care if they get hurt. Felsch had to take time out after a slide to third base in the fourth. Jackson made a desperate dive after Baker's first hit in the second and missed the ball, but came up smiling after he found that Felsch had held the runner on first.

The Yanks filled the bases in the fifth. Bodie walked. Ruel lined to Liebold and Shawkey deposited a lucky little fly in short center. Vick popped to Felsch. Peck rapped a hot one which caromed off Weaver's arms for a single. Pipp was up and slammed a low liner to center. Felsch pinched it a couple of inches off the grass.

The Standing

AMERICAN LEAGUE.

	W.	L.	Pct.		W.	L.	Pct.
CHICAGO	18	6	.750	Boston	9	10	.474
Cleveland	14	8	.636	Washington	8	11	.421
New York	10	7	.588	Detroit	8	14	.364
St. Louis	10	11	.476	Philadelphia	4	14	.222

YESTERDAY'S RESULTS.

Chicago..... 5; New York 0
No other games played.

GAMES TODAY.

New York at Chicago. Boston at Detroit.
Wash'ton at St. Louis. Philad'a at Cleveland.

NATIONAL LEAGUE.

	W.	L.	Pct.		W.	L.	Pct.
New York	15	5	.750	Philadelphia	9	9	.500
Cincinnati	15	8	.652	CHICAGO	11	12	.478
Brooklyn	13	7	.650	St. Louis	5	17	.227
Pittsburgh	11	11	.500	Boston	4	14	.222

YESTERDAY'S RESULTS.

Philadelphia..... 7; Chicago 2
Brooklyn..... 6; Pittsburgh 4
New York..... 7; St. Louis 6
Cincinnati..... 10; Boston 4

GAMES TODAY.

Chicago at Philadel'a. Cincinnati at Boston.
Pittsb'gh at Brooklyn. St. Louis at New York.

THREE POLE HOMERS AS GIANTS TRIUMPH OVER CARDINALS, 7-6

New York, May 23.—After failing to get a man on base until the fourth inning, New York hit Doak of the Cardinals and won the first game of the series, 7 to 6. St. Louis hit Benton hard, and he was taken out in the seventh, but sharp support saved him repeatedly. Chase and Fletcher of New York and Shotton of St. Louis made home runs. Score:

St. L.	AB	R	H	E	N. York	AB	R	H	E
Shotton, lf	5	2	3	0	Burns, lf	4	1	2	0
Schultz, rf	4	0	0	0	Young, rf	4	0	1	0
Stock, 3b	4	2	2	0	Chase, 1b	4	2	2	0
Hornsby, ss	5	0	3	0	Doyle, 2b	3	2	0	1
Paul'tte, 1b	5	0	1	0	Kauff, cf	4	1	2	0
M'Henry, cf	4	0	2	0	Zim., 3b	4	0	1	0
May, p	0	0	0	0	Fleisch'r, ss	3	1	1	0
Miller, 2b	5	0	2	0	M'Carty, c	3	0	1	0
Snyder, c	3	0	1	0	Benton, p	2	0	1	0
Dilhoefer, c	1	0	0	0	Dubuc, p	1	0	0	0
Doak, p	3	0	0	0					
Smith, x	1	0	0	0					
Totals	40	6	15	0	Totals	32	7	9	1

*Heathcote batted for May in ninth.

St. Louis	0	0	0	0	2	0	0	3	0	—6
New York	0	0	0	4	0	2	1	0	*—	7

Two-base hits—Paulette. Three-base hits—Kauff [2], Shotton. Home runs—Shotton, Chase, Fletcher. Stolen bases—Stock, Hornsby. Bases on balls—Benton, 2; Doak, 1. Hits—Benton, 11 in 6 1-3 innings; Doak 4 in 7. Struck out—May, 1. Winning pitcher—Benton. Losing pitcher—Doak.

REDS, 10; BRAVES, 4.

BOSTON, Mass., May 23.—Cincinnati batted Keating and Fillingim hard and defeated Boston, 10 to 4. With two out and none on bases in the second, the Reds made five runs. Score:

Cincinnati	AB	R	H	E	Boston.	AB	R	H	E
Rath, 2b	4	3	2	0	Maran'e, ss	5	1	2	1
Neale, lf	4	2	2	0	Herrog, 2b	4	1	2	1
Groh, 3b	4	0	2	0	Powell, rf	3	1	1	0
Rousch, cf	4	0	1	0	Rigger't, cf	4	0	1	0
Kopf, ss	4	1	1	0	Cruise, lf	4	0	1	0
Daubert, 1b	5	0	1	1	Holke, 1b	4	0	8	0
Cueto, rf	5	2	3	0	Smith, 3b	4	0	0	0
Winegarner, c	5	2	2	0	Wilson, c	4	0	1	0
Luque, p	3	1	1	0	Tragess'r, c	3	0	0	0
					Keating, p	0	0	0	0
					Fillingim, p	0	0	0	0
					McQuillan, p	1	0	0	0
					*Blackb'ne	1	0	1	0
Totals	36	10	15	1	Totals	34	4	9	1

†Batted for McQuillan in ninth.

Cincinnati	0	0	0	3	1	0	0	1	0	—10
Boston	0	0	0	0	1	1	0	0	0	—4

Two base hits—Cueto, Luque, Rath, Herzog. Three base hit—Maranville. Home run—Cruise. Stolen bases—Wingo, Blackburne [2], Holke, Fillingim. Sacrifice hits—Keating, 2; Fillingim, 2; McQuillan, 1. Hits—Keating, 6 in two innings; Fillingim, 7 in three innings; McQuillan, 2 in four innings. Struck out—Luque, 4; Fillingim, 1. Passed ball—Tragesser. Losing pitcher—Keating.

Murray of Notre Dame Shuts Out Iowa, 8 to 0

Notre Dame, Ind., May 23.—[Special.]—Murray's pitching proved too much for Iowa and Notre Dame won easily, 8 to 0. Murray held his opponents hitless for eight innings. Capt. Sjoberg's batting featured.

In the Wake of the News

By RING W. LARDNER

In this installment "Lost Illusions Lizzie" tells for the first time why she didn't die when everybody thought she would. This chapter will never be printed anywhere else, and readers are cordially invited not to read it.

BY "LIZZIE BLACK."

AFTER throwing the fish out of the sardine can, I tried to eat the latter, but it stuck in my throat. When I woke up, I was in the police station and a flock of reporters were round me.

"Why did you try to kill yourself?" asked one.

"Listen, One," I replied; "are you a married man?"

He didn't answer.

* * *

About 5 o'clock the next afternoon, the matron came in.

"Hello, Lizzie," she said.

"Hello, Matron," said I.

Then she walked out.

For several days I hung between life and death. Then I decided to live and go to work on a newspaper. My first assignment was to answer queries from the lovelorn. The first query was "What do you think about a man of 46 marrying a girl of 18?" The natural reply was, "I can't think."

* * *

The next night, I tried to kill myself again. This time I thought I would make sure, so I bought a box of chocolates. I ate the entire box and didn't die, though I felt funny. The house physician was summoned.

"How do you feel?" he asked.

"Funny," was my reply.

"If you feel funny, why don't you write something funny?" he inquired.

I called another doctor.

"Lost Illusion Lizzie's" experiences with the other doctor will be the subject of the next installment, which will appear on Jan. 17, 1920.

BASEBALL TO-DAY

CRAFTSMEN'S LEAGUE.

Parkway vs. St. Andrews at lake shore playgrounds: Intercity vs. Welfare at Winnemac park; Sincerity vs. Constellation at Commemac park; Wrights Grove vs. Community at Welles park; Ben Hur vs. Ben Franklin at Elston and Kedzie; J. C. Smith vs. Pleiades at Cicero and Armitage; Garden City vs. Progressive at Portage park.

Circle vs. Justice at Humboldt park; Garfield vs. Columbian at Sixteenth and Hamlin; Bohemia vs. Veritas at St. Louis and Arlington; Crescent vs. Mizpah at Sherman park; Apollo vs. Hervey Lakeside vs. Washington Park, and Olympia vs. Waubansia, all three at Washington park.

Ogden Park vs. Brighton Park at McKinley park; Mystic Star vs. Kosmos at Hamilton park; Auburn Park vs. Lawn at Marquette park; Banner Blue vs. Boulevard at Sixty-eighth and Calumet.

COMMERCIAL LEAGUE.

U. S. Gypsum and Federal Reserve bank at White City; Peterson-Regnas and Independent Packing Co. at Altgeld park; First National bank and E. J. Bruchs at De Paul field; Durkasco and Kimble Electric at Sears-Roebuck field.

MANUFACTURERS' LEAGUE.

American Railway and Johns Manville at Mark White square; Stromberga and Morris & Co. at Armour square; Casey Hudson and Rayfield at Hamlin park; Inland Rubber and Stewart Warner at Cicero.

Minor Leagues

YESTERDAY'S RESULTS.

AMERICAN ASSOCIATION.

Kansas City, 7; Minneapolis, 2.
Milwaukee, 6; St. Paul, 1.
No others played.

THREE EYES LEAGUE.

Bloomington, 3; Rockford, 0.
Other two games off; rain.

WESTERN LEAGUE.

Sioux City, 8; Oklahoma City, 1.
Omaha, 7; Wichita, 4.
Tulsa, 2; Des Moines, 0.
Joplin, 9; St. Joseph, 4.

PACIFIC COAST LEAGUE.

Oakland, 5; Salt Lake, 4 [ten innings].
Los Angeles, 9; Seattle, 1.
San Francisco, 4; Portland, 2.
Vernon, 8; Sacramento, 6.

ILLINOIS NINE THUMPS BADGERS AGAIN, 8-3, MAKING 3 IN A ROW

Big 10 Standing

	W.	L.	Pct.		W.	L.	Pct.
Michigan	4	0	1.000	Indiana	2	3	.400
Illinois	3	0	1	.857	Chicago	2	4	.333
Ohio State	2	0	1	.667	Wisconsin	1	5	.167
Iowa	3	2		.600	Purdue	0	4	.000

Madison, Wis., May 23.—[Special.]—Illinois made it three straight against the Wisconsin baseball team, handing the Badgers an 8 to 3 defeat today. Heavy hitting in two innings, with bunched errors, contributed the bulk of the Illinois scores. The Wisconsin batters were unable to hit until the last round, when they squeezed over two runs. Score:

Illinois.	AB	R	H	E	Wisconsin.	AB	R	H	E
Kiss'er, 3b	3	0	1	0	Wall, lf	4	0	0	1
Diehl, lf	3	2	1	0	Cramer, 1b	3	0	0	3
Dees, cf	4	1	2	1	Koller, 1b	1	0	0	0
Ingw'on, 1b	4	2	2	0	Keyes, 2b	4	0	1	0
Johnson, rf	4	2	2	0	Barlow, ss	4	0	1	1
Barklage, 2b	3	0	0	0	Will'ms, rf	3	1	1	0
Kaiser, c	2	0	1	0	Ab'mson, cf	4	1	2	2
Poretta, ss	4	0	0	1	Emanuel, c	4	1	0	1
Wrobla, p	4	0	0	2	Lyman, 3b	2	0	1	0
					Sutton, 3b	2	0	1	0
					Miller, p	2	0	0	2
					Doyle, p	2	0	0	1
Totals	29	8	8	4	Totals	35	3	6	11

Illinois	0	0	0	0	3	1	2	2	0	—8
Wisconsin	0	0	0	0	0	0	1	0	2	—3

Ohio State, 2; Indiana, 0.

Columbus, O., May 23.—[Special.]—Ohio State defeated Indiana, 2 to 0. Kime kept the visitors' hits scattered. Score:

Indiana	0	0	0	0	0	0	0	0	0	—0
Ohio State	0	0	0	0	0	0	0	1	0	—1

Batteries—Kunkel and Rauschenbach; Kime and Deut

BLOOD FLOWS WHEN NANCY LEE REVERTS TO TYPE

Perfumed Bed and Social Training Forgotten in Instant.

Kipling's thoughts were far from dogs when he slapped out that immortal line, "The colonel's lady and Judy O'Grady are sisters under the skin," but the idea holds good with hounds as well as wimmin.

Take the case of Nancy Lee, an original dyed-in-the-wool, deep purple, bourbon of canine aristocracy. Nancy, a 6 year old Boston brindle bull, had been petted, soothed, and cuddled for months and months by Mrs. Marguerite Curtiss, 644 Sheridan road.

A Pampered Pup.

Nancy slept in a perfumed bed of crêpe de chine. She frisked about a specially gardened back yard. Her meals were prepared with more care than her mistress'. Nancy was a fortunate pup. High-browish, society trained in composure, and a gentlewoman.

Yet Mrs. Curtiss took that Nancy dog for a walk up by the Virginia hotel yesterday and a white bulldog—just an ordinary mutt—got all huffy. So Nancy in three large minutes forgot all her education and just about killed the white dog.

One to the Hospital; One Home.

Cars stopped, people came, and a copper separated the dawgs. The white dog went to a hospital and Nancy went home to be bandaged.

This is the second battle Nancy Lee has staged. In 1916 she tore up a couple of Pomeranians owned by Mrs. Jennie Schlueter, 4459 Beacon street, and for that Nancy did a little time in the municipal dog pound with all the common dogs.

WATER FUND DEFICIT FORECAST.

The water fund will show a deficit of $2,655,097 in the next four years, the city council committee on finance was told yesterday. The four year construction program showed expenditures of $36,094,270 and a revenue of $33,379,172.

FRIENDS

But Friendship and Training Give Way to Nature with the Dog.

Mrs. Marguerite Curtiss and Nancy Lee

DEATH BY VIOLENCE DISPROVED.

Spinal meningitis was found to be the cause of death of Joseph Gorro, 1926 Aberdeen street, whose body was exhumed at St. Bonifice cemetery Thursday. The examination was made at the request of relatives, who had heard that he had died as a result of a fight.

BLACK HILLS MEN TO NAME PEAK FOR ROOSEVELT

The memory of a man beloved by a nation is to have a Black Hills tribute on July 4.

Seth Bullock from Deadwood, S. D., told of it yesterday. Mr. Bullock told how Theodore Roosevelt is to be the thought of the northwest when the highest mountain in the hills will be named Mount Theodore Roosevelt.

It's all part of the wish of the Black Hills Pioneers to honor Col. Roosevelt, the only honorary member the society ever admitted. The society is eager to dedicate the mountain.

Maj. Gen. Leonard Wood is to deliver the memorial speech atop the mountain, from which can be viewed the plains where Col. Roosevelt as a youth first learned the lure of the west. Gov. Peter L. Norbeck of South Dakota and the Dakota legislature will attend the ceremonies.

The resolution dedicating the mountain says: "From its lofty height can be seen the country he rode over when a resident of Dakota territory." It further states the wish that the tablet shall bear only the inscription:

In Memory of
THEODORE ROOSEVELT,
The American.

Chief boast of the Black Hills pioneers is that Roosevelt was their fellow. To him they were ever loyal.

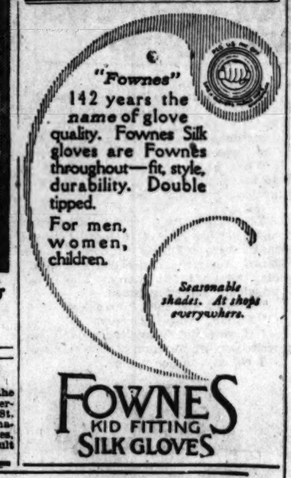

Mandel Brothers
Hat shop, fifth floor

Disposing of spring, summer hats

a third to half below original prices

The collections take into account every age—every type. There are styles for youthful faces, hats for matronly women, hats for all women who strive for smartness.

The lowered prices are

$5
$7.50
$10
$12.50

Large and small hats: tailored and dress hats; hats trimmed with flowers, fruits, ostrich, fancy effects, ribbons, etc. Every shape that is wanted: turbans, pokes, mushrooms, sailors, very large hats, very small hats, many novel hats. Black, brown, navy, purple and light colored hats. Mourning hats, turbans and toques included—greatly reduced. But one hat of a kind—exclusiveness assured. Four typical styles are sketched. *Fifth floor.*

Mandel Brothers
Baby shop, third floor

Baby's shoes & stockings

at savings to interest mother

The prettiest, daintiest conceits imaginable

—and much that's practical for the very tiniest of tiny folk.

Babies' soft soled shoes, 75c

—some models designed especially for babies with chubby ankles. All white, white top with patent vamp, tan, all black, or white washable kid. Sizes one, two and three.

Imported satin ankle ties, $1

—pink or blue. Infants' patent ankle ties, at 50c. Figured silk quilted moccasins, pink or blue, at 50c. Infants' white mercerized hose, sizes 4 to 6, at 35c.

White mercerized socks; pink, blue, brown or black tops; 35c. *Third floor.*

200 women's 'tailormades'

at decidedly interesting economies

A substantial concession marked their purchase, and we price them closely, for your greater profit. Four stunning styles are pictured below.

Suits of navy tricotine or men's wear serge

$45 and $55

Revealing late style tendencies: fashioned of the same excellent quality fabrics, tailored with the same dependable thoroness, as characterize suits sold for a third to a half more earlier in the season. Blouse, box, belted, and mannish tailored models: some with gilets of silk, and distinctly new trimming touches. *Fourth floor.*

BUSTER BROWN SHOES
for children, misses *and* growing girls

The value in Buster Brown shoes is out of all proportion to the price—for the value of shapely feet, free from blemish, can never be measured in dollars and cents. Many styles in dull, brown and white canvas oxfords; high shoes in various leathers; pumps in patent, dull, brown and white.

Priced according to size, 3.50 to 5.50

Patent and dull pumps, 8½ to 11, at $4; 11½ to 2, at 4.50. Dull and brown oxfords, 8½ to 11, at 4.50; 11½ to 2, $5.

Mandel Brothers

Dull black and white canvas oxfords, 8½ to 11, at $4; 11½ to 2, at 4.50.

High shoes, 8½ to 11, at 4.50; 11½ to 2, at $5 and 5.50. *First floor.*

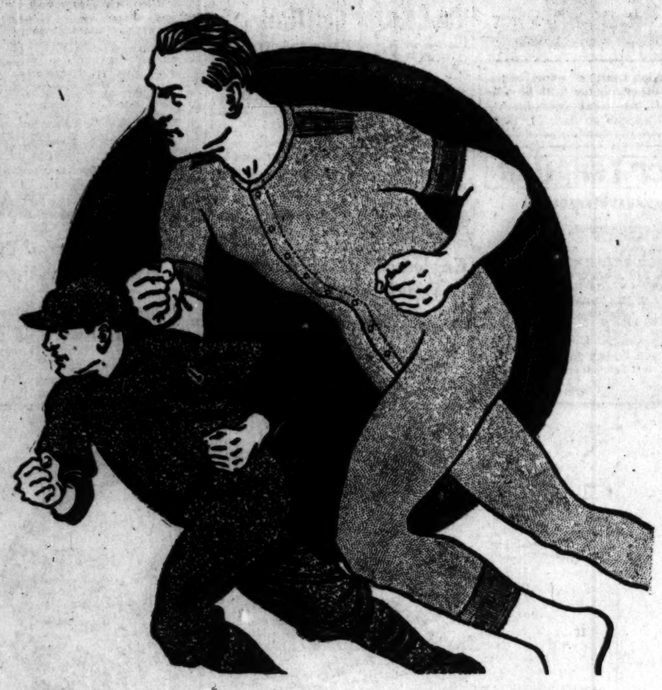

Play your game in Superior

You'll like 'Superior, the "Speed" union suit!

For Superior is *built* for speed, built to give free and rapid play to supple muscles and active minds. Twist, turn, tussle in it—stoop, straddle or stretch—you'll find every movement wonderfully smooth and easy, you'll find Superior stands the strains. There's no gripping, binding, wrinkling, bunching—Superior fits and feels like it was made for *you*. It's the Perfect Union Suit, men—America's greatest *comfort* and *service* value.

Go today to a Superior Service Store and be fitted the Superior Comfort Way—by tape measure, not by "guess measure." Whether you are stout or slim, tall or short, whether your calling keeps you indoors or out, you'll find in Superior—either body-fitting knitted, or loose-fitting cloth suits—just the garment to give you 100% cool summer comfort—for there's a Superior for your purse, your purpose, and your person.

Your Superior dealer's name and the Superior Underwear Guide for this season, containing actual samples of Superior underwear fabrics, free on request. The Superior Underwear Company, Piqua, Ohio.

Superior
THE PERFECT UNION SUIT

Comprehensive stocks of Superior Union Suits are carried at our branch office, 1125-26 Lytton Bldg., Chicago, for quick service, and the convenience of merchants in the Chicago district.

You can get Superior in either body-fitting knitted or loose-fitting cloth union suits. Take your choice. Both will give you 100 per cent cool summer comfort.

The Superior loose-fitting cloth union suit

Famed modistes—and public demand—embolden us to predict

an "organdy season" for misses and girls

And where might one find a frock fabric so pretty—crisp—dainty; so charmingly expressive of youthful temperament; so splendidly adaptable to myriad modes, picturesque and debonair? Would you be convinced of the justice in organdy's apotheosis, observe the artistry in the styles portrayed—and visit the misses' shop today. *Fourth floor.*

Misses' organdy frocks, exquisitely styled, $25

The three "creations" pictured; in bright summertime colors, and adorned with lace, embroidery, or other conceits. In this fascinating collection are sizes for misses of 14, 16 and 18 years.

Printed organdy frocks, $10

In handsomely printed patterns, with girlish white guimpe, and exquisite sash of black moire silk; the style illustrated. 6 to 12 year sizes.

Flappers' organdy frocks, $15

These in dainty colors for the growing girl of 13 to 17 years; one style sketched. Other flappers' frocks, in white and pastel shades, 12.50.

Girls' organdy frocks, daintily fashioned, at 6.75

Lavender, maize, pink, blue or green frocks, with contrasting collar, cuffs and sash; pictured. 6 to 14 years.

Mandel Brothers
Third floor

Women's and misses' washable

petticoats from Japan, 6.95

Habutai petticoats in the model sketched; daintily

hand embroidered design on flounces; double panels front and back; 32 to 40 inch lengths. *Third floor.*

The Aeolian Vocalian

—the greater phonograph—bases its superiority on "tone"—rich, ringing resonant tone—like the original in sympathetic timbre—nearly equal to the original in volume. *Aeolian Vocalions on terms as low as $6 monthly.* Ninth floor.

SECTION TWO.
GENERAL NEWS,
SOCIETY, MARKETS,
WANT ADS.

The Chicago Daily Tribune.

THE WORLD'S GREATEST NEWSPAPER

SATURDAY, MAY 24, 1919. ■ * 17

DEMAND TRIAL OF POLICE WHO MISSED ROBBERS

Capt. Joseph Smith and Five Aids Are Grilled by Aldermen.

BY OSCAR E. HEWITT.

The council police committee recommended yesterday afternoon to Chief Garrity that the following be taken before the trial board because the Hegewisch bank robbers escaped:

Joseph Smith, captain.
Michael A. Kane, sergeant.
Timothy A. Sullivan, chauffeur.
Herbert A. Lawrence, patrolman.
Theodore E. Stevens, motorcycle policeman.
William Reichert, motorcycle policeman.

The captain is in command of the South Chicago police station. The others were at the station when an alarm came that the Hegewisch bank had been robbed and the thieves had started towards Chicago.

Fired at the Robbers.

The five were sent out Torrence avenue to "block the road." They met the robbers at Ninety-eighth street, who switched out of the road, in again, and went on their way, although the five policemen fired thirty shots into the robbers' auto.

The captain did not send the men armed with rifles, with which the policemen told the committee yesterday they could have stopped the robbers. Some of the aldermen criticized the captain because he himself did not go out with his men.

"I would have gone if I had been there," Chief Garrity told the committee. After the session he said that he would take action as soon as he received the committee's recommendation. He privately told another person that he would have taken action on his own initiative day before yesterday, but did not want to appear to be taking credit from the aldermanic committee. He has more evidence than was presented to the committee yesterday.

No Extreme Action Is Needed.

It is reported that the chief also feels that the committee's attitude towards Patrolman Francis Gallagher of the Hegewisch is an error. Gallagher was at the bank when it was robbed and let the thieves get away, although his shooting outside at the helmet frightened the robbers away from the large sum in the bank vault.

Some of the aldermen thought the committee action is drastic, but the majority feeling was that extreme action appears necessary to get the police active in the suppression of crime. The action of the committee action wanted nothing that some one was derelict in duty among the five named and a recommendation that the chief take such action as the facts warrant. The plea for that course is that the chief has the power without delay—which is held responsible for the amount of crime in the city as well as police laxity—of suspending a subordinate for not more than thirty days.

"Some one blundered, unquestionably," asserted Ald. Kunz, who made the motion embodying the committee recommendation. "Let the administrative officials find out who is to blame."

Robberies in City Limits.

At the request of the committee the chief submitted a list of the bank robberies since Jan. 1. This shows seven within the corporate limits, wherein $1,833 was obtained by the robbers. The chief submitted the list as compiled from the police records. It shows a loss of $1,800 in the Hegewisch bank. The president of the bank told the aldermen Saturday that the loss was $2,301 in cash and Liberty bonds. That happened May 20 and no arrests have been made to date.

On May 5 the robbery of the Austin savings bank, 5000 West Chicago avenue, occurred. The four armed men got $6,400. No arrests to date.

On April 24 four armed men obtained $1,258 from the Dressel State bank, 222 West Twelfth street. Officers in the state's attorney's office have made no arrest in this case.

On March 14 an attempt was made by five men to rob the Adams State bank, 3945 West Twenty-sixth street. No arrests to date.

Four Suspects Arrested.

The day before, March 13, four men made an unsuccessful attempt on the Metropolitan bank, 809 West Thirty-fifth street. They shot W. S. Belgen, who died. A Edward Fox and William P. Brady were arrested in connection with this job.

On March 8 about $1,200 was taken by four men from the bank of John Unger & Co., 2400 Wentworth avenue. No arrests to date.

The final one was on Feb. 28. It was the Merchants' bank at 4659 State street. Three colored men got $3,686. Two men were arrested and held to the grand jury, and another, who is said to have been their comrade, was shot and killed by a policeman.

The police committee will meet this morning to hear the police officers who permitted a prisoner to escape from the state's attorney's office.

WHY IS A 60 DAY DOG CATCHER? HERE'S ANSWER

Why are dog catchers scarce? They are policemen, and are assigned to the work of catching crooks.

This was the answer yesterday of Percy B. Coffin, president of the civil service commission, who told the city council committee on schools, fire, and civil service why so many temporary appointees were listed as dog catchers.

"The chief had to have more policemen and took the dog catchers, so we filled their places with sixty day appointees," Mr. Coffin said.

NO CONFECTION

Girl Wife Files Counter Bill to Divorce Action.

Mrs. Jeffie May Knobloch

YOUTHFUL WIFE SHOWS SHE'S NO "PINK DESSERT"

Mrs. Knobloch Files a Cross Bill to Divorce Suit.

Mrs. Jeffie May Giddens Ortman Knobloch, aged 18, stepped on the accelerator of her husband's runabout and reflected that, after all, being treated "like pink dessert" wasn't as bad as it might me. Her husband had sued her for divorce on Jan. 15, alleging that while she was engaged to him she had eloped with another man. But that, as Mrs. Knobloch understood it, had all been adjusted. For had not her husband returned to her parents' home at 5045 South Michigan avenue, a week before; taken her in his powerful, 45-year-old embrace, and assured her that he proposed to cherish her forever?

But it appeared yesterday when her counsel, Alexander H. Heyman of Erbstein, Heyman & Selleck, appeared in the District court to file an answer and a cross bill in her husband's suit, that Mrs. Knobloch had been mistaken.

Her Side of the Story.

While she was out motoring, as she related it, her husband returned to Chicago from his $500,000 farm at Eau Claire, Wis., found that she had absented herself in his new $3,000 car, and thereupon decreed that she had motored out of his life for good and all.

And his wife professes willingness to abide by his decision, save that she wishes to appear as plaintiff. She did not, she says, obtain $525 from him with which to purchase a trousseau, and $100 more to tell her dear grandmother in New Orleans all about it; and then elope to Houston, Tex., with Charles E. Ortman, a soldier, as her husband alleges.

"A Childish Adventure."

Of a certainty, Mr. Ortman did induce her to abandon her career as an artists' model to become his wife; but it was a childish adventure, she says, of which Mr. Knobloch was well aware when they were married on Aug. 15, 1918—Jeffie's eighteenth birthday. And the previous marriage was annulled.

But, she declares, Mr. Knobloch began to charge her with fraud, asserting that her annulment was illegal, "instead of showing the usual gallantry of the newly-wed at his mature age."

So she fled back to her mother's home. The divorce suit ensued; yet, she narrates, her husband effected a reunion on April 21, 1919; gave her $500 worth of clothes and left his new motor for her to use while he returned to Eau Claire on business. He returned in a week—to retrieve the machine.

'SHIMMY' SHALL NOT SHIMMER AT SOUTH SHORE

And Worse! Dear Young Girls Must Not Smoke in Clubrooms.

"South Shore Shimmy" is alliterative, and that's not all.

Not all so, invitations to the South Shore Country club's Decoration day dance say. The engraved card is formal enough. No mention of dancing that dismays or smoking that shocks.

But inside. A card, sternly typed in capitals, starts thus: "THE BOARD OF GOVERNORS" and proceeds to forbid "head to head, cheek to cheek, or other so-called improper forms of dancing."

The card is kind and does not define the "other so-called forms." But it adds: "And also the rule, just adopted, prohibiting smoking by women in any public room of the clubhouse or on the grounds of the club."

So, my dear, you see it's really no use to carry them out there, and a dance, no matter how discreet, may come under the "other so-called" clause.

Some Demure Girls Suspended.

It all started when some fashionable, if not demure, girls were suspended—think of the disgrace—last winter for mere "head to head" dancing. Fond papas blustered, fonder mammas wept, it was no use. The governors would not relent. Suspended they remained.

And the head to head dancing became "cheek to cheek." Other intimate dances were improvised.

More suspensions. More dances. Smoking, O, it was horrible, horrible. So the stern governors met. Everett C. Brown, president of the club, met with them. So did Frank Brunner, the manager.

Rules, Rigid Rules.

The dear young things were positively going to be stopped. If suspensions didn't do it, rules must, rigid rules, too.

So if you fancy fags and are feminine, don't appear May 29. And if you must clutch tightly in the new steps have a care.

"Head to head, cheek to cheek, and other so-called forms of dancing—" you know.

CITY'S CLERICAL WORKERS NEAR STRIKE FOR RAISE

A threat of a strike on the part of the clerical force of the city unless the clerks have their pay raised was a possibility for a time yesterday.

The clerks are members of a local affiliated with the American Federation of Labor. Practically all the members of the local are city employés. The clerks were promised a raise if the city got its portion of the tax rate increased from $1.20 to $2.35. The state senate has indicated its willingness to allow a boost to $2.10 only.

"I guess these clerks better read the section of the civil service law which prohibits any merit rule employé from leaving his work without permission," said Ald. John A. Richert, when the strike notice was called to his attention.

The clerks' representatives who appeared before the committee did not threaten to strike, but the members of the committee construed their remarks to mean that.

The clerks were told that until the legislature fixes the increased tax rate there was little use talking increases in pay. The clerks will meet this noon.

Child Instantly Killed by Teacher's Auto

Wallace Vandyke, 4 years old, 1446 East Sixty-seventh street, was killed instantly yesterday by an automobile owned and driven by Miss Fannie Broderick, a teacher living at 6741 Chappell avenue.

Joseph Ryan, 14 years old, of 4418 South Troy street, was instantly killed yesterday afternoon by an automobile truck owned by L. Klein, Fourteenth and Halsted streets, and driven by John Ruefer of 645 West Fourteenth street, when he was crossing West Thirty-fifth street at Iron street.

MOVIE OF TWO MEN TRYING TO THINK OF A PHONE NUMBER

[Copyright: 1919: New York Tribune, Inc.]

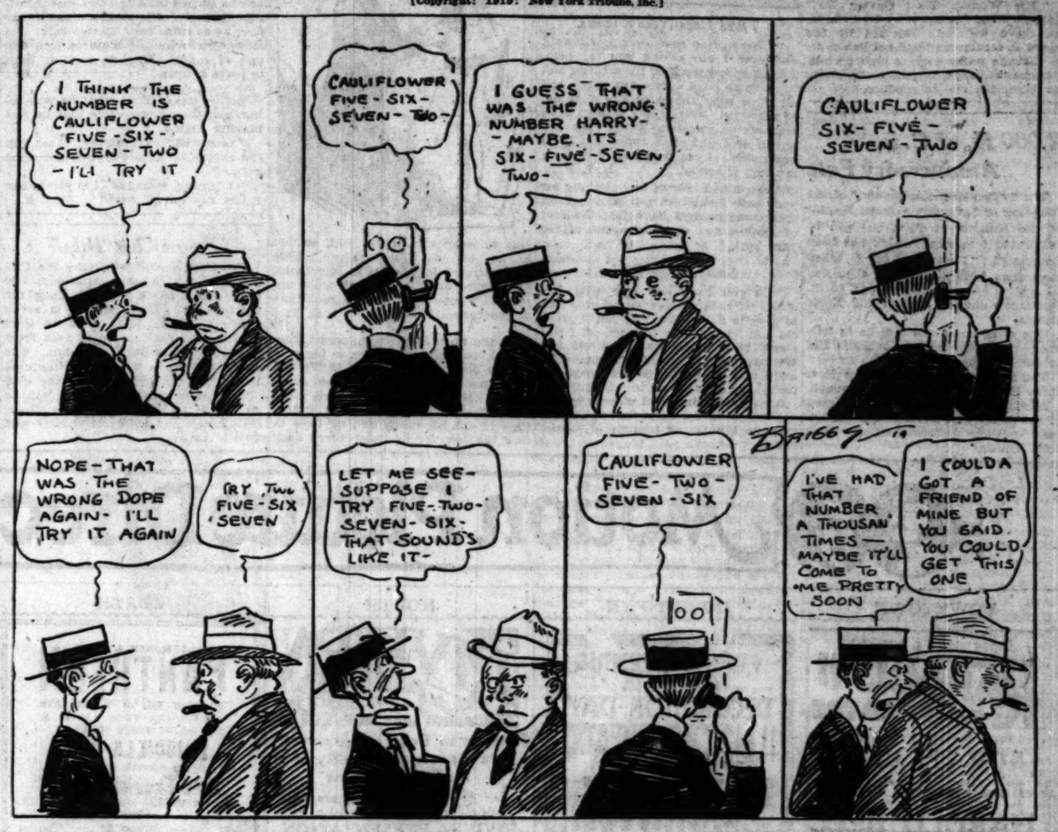

FIRE UNCOVERS CATACOMBS OF OLD RED LIGHT

Shows How Inmates of District Fled from Raiders.

Tunnels through which the inmates of disorderly houses in the old red light district escaped from the police at the time of a raid have been discovered by Fire Chief Patrick Rogers of the Ninth battalion.

A blaze at 2118 South Dearborn street, to which Rogers responded with several pieces of apparatus, was found to be of incendiary origin. The building, a two story frame structure, has been vacant since the district was closed several years ago.

Three distinct fires were burning in the building when the firemen arrived. What appeared to be an inclosed passageway at the south side of the structure was in reality a covering for a tunnel.

Tunnel Six Feet High.

This tunnel, six feet in height and four feet wide, was bricked and boarded in. It led from 2118 to 2116 and also to 2120 and 2122 Dearborn street.

Firemen chopped away the side of the covering to get a stream on the blaze on the first floor. Members of engine company 104 narrowly escaped falling into the tunnel, the bottom of which is twelve feet below the surface.

Chief Explores Structure.

Rogers ran to the spot, and by the rays of his lantern gazed on something which he never before had seen in all his fire fighting experience. The shedlike covering over the tunnel extended from the sidewalk to the rear, a distance of 75 feet. It was one story high.

After putting out the fire Chief Rogers made an examination of the tunnel. He found that it connected four buildings. Under the sidewalk the houses at 2116 and 2118 were connected. The rear of 2120 was connected from the side of 2118, and the occupants of 2122 had a "get away" through the same.

"I've been going to fires a good many years," said Chief Rogers, "and I have been in all kinds of places, but this is the first get-away tunnel I ever saw. No doubt most of the houses in the old red light district are connected the same way."

"HONOR PATRIOT DEAD" ON MAY 30, LOWDEN'S APPEAL

Springfield, Ill., May 23.—In a proclamation given out here today, Gov. Lowden set aside May 30 for the observance of Memorial day in Illinois and called upon the people of the state "with reverence and gratitude" to do "honor to our patriot dead."

Pointing out the fact that the war had brought "many new and fresh made graves, calling for our tender care," Gov. Lowden in the proclamation said:

"I like to think that wherever there is an American soldier's grave, loving hands will be found to garland it on this memorial day.

"There will participate in the ceremonies of this day the survivors of three wars. It will indeed be a thrilling spectacle when the old heroes of the civil war, and those who participated in the Spanish war, and the young men who have returned from the world war, shall unite in paying homage to their fallen comrades."

AUTOISTS FLEE INTO SALOON; FIGHT ARREST

Motorcycle Policeman James Hackett of the Town Hall station arrested John J. Cullerton, who said he was a nephew of Alderman Edward F. Cullerton of the Eleventh ward, and a former lieutenant in the naval reserves, last night. With him was arrested Fred J. Haw, 110 North Hamlin avenue.

Haw was driving an automobile truck in Broadway at thirty-five miles an hour, Hackett said, and he ordered him to stop. Haw and Cullerton ran into a saloon at 3755 Broadway and hid behind the bar. They fought Hackett, but were finally subdued.

They are charged with disorderly conduct.

Bondsman Joins in Hunt for John W. Worthington

While secret service men and private detectives are searching for John W. Worthington, who is reported to have disappeared, the bondsman, Nick Forte, who signed Worthington's bonds for $10,000 and received a check for $300, is also looking for him. Forte says the check is worthless.

ARRESTED, TELLS OF MOTOR FAGIN WITH STAFF OF 15

Two Admit Thefts and Cause Seizure of Alleged Boss.

Technique of the pleasant pastime of filching automobiles was expounded yesterday by Walter Farrell, 3115 South Halsted street, who, with Harry Kennick, 1433 East Sixty-second place, had been arrested by the Grand Crossing police while riding in a stolen automobile.

"Some of the fellows in the pool room at Thirty-first and Halsted streets told me I could make some easy money by calling on Daniel Ronan, a barkeeper in a saloon at 3133 South Union street," Farrell told Lieut. Patrick McCauley of the Grand Crossing station.

Tells of Staff of Thieves.

"So I called on him. He said I looked like a good, ambitious boy, willing to learn, and that he would put me on his staff stealing automobiles. I understand he had ten or fifteen other boys. He was pretty strict. He said to me:

"'Now, look here. If I say, "Get a Ford," you get a Ford. If I say, "Get a Marmon," you get a Marmon.'

"I started out. I didn't get very far, because the coppers grabbed me today, when I was bringing in my second car. I made a commission of $50 on my first car."

Auto Thefts as Avocation.

Kennick, who for six years has been a driver for the Borden Milk company, admitted, after hearing Farrell had confessed, that he had trafficked in stolen cars as an avocation. Three cars were found in a private garage maintained by him at 6932 East End avenue. He also named Ronan as the motor Fagin.

"I sold most of my cars to fellow drivers," Kennick said.

"He had a business within a business," said Lieut. McCauley. "He drove a milk wagon in the early morning and sold stolen automobiles the rest of the day. "Altogether I believe we can connect Kennick with the theft of more than thirty cars."

Ronan was arrested, but refused to talk.

ILLINOIS CENTRAL TO BE ELECTRIFIED WITHIN 15 YEARS

OFFICIALS of the Illinois Central railroad agreed yesterday with the Chicago commission on railway terminals and a subcommittee of the city council committee on railway terminals to a fifteen year electrification provision being written into the proposed ordinance for the improvement of the south shore.

The provision is that within five years after the passage of the ordinance the railroad agrees to have its suburban service electrified. The next five years will bring electrification of the freight service north of Twelfth street, and the next five years the balance of the freight service south of Twelfth street.

The agreement with the railroads is considered a victory for the city. With this agreement the balance of the ordinance can be drawn up, and it is expected that it will be submitted to the council within a short time.

$3,300 HELD UP BY "DIFFERENCE" IN HANDWRITING

Just how Roland Harris Stevens scribbled his name is the point in the probating of his will before John F. Devine, Jr. If the signature giving his property to Miss Bessie Easthope, 318 East Twentieth street, is correct—well, James I. Ennis, handwritnig expert, is mistaken.

Ennis admits the will disposing of $3,300 as found in a safety deposit box and the signature for that box are in the same handwriting. That hand, however, did not write Stevens' letters from Siberia, where Stevens died Dec. 8 while serving with the 27th infantry, so the expert testified yesterday.

Stevens' father, Albert P. Stevens, and his sisters declared the will was not in the soldier's handwriting.

Decision will be made June 2 after further hearing.

Accuse Laboratory Man of Forging $655 Check

R. S. Timmons, former employé of the Standard Laboratories company, 2626 Shields avenue, was arrested yesterday on a charge of forgery of a $655 check preferred by Victor Shimel, assistant cashier of the company.

EIGHT TRUSTEES OPPOSE HOUGH AS N.W.U. PRESIDENT

Question Administrative Ability of Proposed Candidate.

A protest against the election of Prof. Lynn Harold Hough to the presidency of Northwestern university was issued yesterday. It was signed by eight of the trustees of the university and addressed to each of the other trustees.

The protest says Prof. Hough "is a man of high character and unquestioned ability along ministerial and literary lines. His record, however, as determined by careful investigation, does not disclose that he has the necessary administrative qualifications needed in the present instance."

Signers of Protest.

The signers of the protest are: Robert W. Campbell, Knapp & Campbell, attorneys; Mark W. Cresap, secretary and treasurer, Hart, Schaffner & Marx; Albert D. Early, attorney; John H. Hardin, president, F. A. Hardy & Co.; Edwin S. Mills, general manager of sales, Illinois Steel company; Theodore W. Robinson, vice president, Illinois Steel company; Philip R. Shumway, president, Paper Mills company; Charles P. Wheeler, vice president, Pickands, Brown & Co.

Mr. Robinson and Mr. Shumway are members of the nominating committee. Mr. Campbell is a son-in-law of E. H. Gary, president, United States Steel corporation.

The protest then recites the efforts at nominating the president, beginning with June, 1916, when a nominating committee was appointed as follows: J. A. Patten, chairman; G. P. Merrick, T. W. Robinson, M. H. Wilson, F. P. Crandon, J. F. Oates, and P. H. Shumway. Action was deferred on account of the war until a few months ago.

Text of Protest.

"At the first joint conference of the executive and nominating committees," the protest reads, "but two names were presented for consideration, one of which was at that meeting eliminated because of denominational considerations. The other is the candidate who is to be now presented by the majority of the nominating committee for your consideration.

"Although at the time of the first conference, and since then, certain members of the nominating committee vigorously advocated his qualifications many of those present were not convinced, and at the second conference of the two committees it was the concensus of opinion that other names should be given consideration, and that a more definite determination be obtained as to the qualifications of Dr. Hough.

Comment on Dr. Hough.

"As a result of the various investigations thus set on foot it developed that Dr. Hough's past record clearly substantiates the fact that he is a man of high character and unquestioned ability along literary and ministerial lines. His record, however, as determined by careful investigation, does not disclose that he has the necessary administrative qualifications needed in the present instance.

"In spite of these facts, and with practically no consideration of other names that were then presented, a motion was made at the following joint conference of the two committees indorsing the name of Dr. Hough as president of the university. This was defeated by a vote of 7 to 6, in spite of strenuous opposition, by an amendment being offered calling for further consideration.

Eight Demand Delay.

"It should be here emphasized that of the sixteen members of the executive and nominating committees that were present at this meeting, eight took direct issue with the opinions thus expressed and strongly opposed such precipitate action. They felt, and do feel, that the necessities of the case by no means called for a definite recommendation to the trustees without more mature deliberation of others that may be available for the presidency, and they are convinced that the best interests of the university would be seriously jeopardized if the proposed majority report be favorably acted upon."

Two Boys Arrested for Musical Instruments' Theft

Felix Meyers, 22 years old, and Paul Hahn, 19 years old, were arrested yesterday on the charge of stealing three violins, other musical instruments, other property, and $50 in cash from the home of John Meyers, a brother of Felix, at 1406 North Wells street. The boys are charged with pawning the instruments, said to be valuable, for $100.

Engine No. 53 Breaks New Record 5 Seconds

Roused by the published report of the achievement of Engine company No. 12 in establishing a new speed record for the fire department in laying out 300 feet of hose and raising 100 pounds pressure, Engine company No. 53, West Fortieth street and Packers avenue, broke the new record yesterday by five seconds.

Peter Gentleman Taken Into Custody as Suspect

Peter Gentleman and Edward Brophy were taken into custody last night by the Cottage Grove avenue police on suspicion of being connected with recent crimes.

It's a Mystery Story with the Mystery Left Out

"VICKY VAN."
Produced by Paramount.
Directed by Robert Vignola.
Presented at the Castle.

The Cast.
Mrs. Randolph Schuyler....Ethel Clayton
Miss Victoria Van Allen "Vicky Van".....Ethel Clayton
Chester Calhoun.....Emory Johnston
Randolph Schuyler.....Noah Beery
Tibbets.....Jane Wolfe
Rhoda Schuyler.....Katherine Griffith
Helen Schuyler.....Genevieve Blynn
Aunt Eleanor.....Josephine Crowell

By Mae Tinée.

What an exceedingly good mystery picture this would have been if it had only occurred to somebody to leave an element of mystery in it!

I have not read the book by Carolyn Wells from which "Vicky Van" was adapted, but I bet you a pair of spats it wouldn't have sold had the author taken you by the hand and shown you just what was about to happen as the director does in the picture. Why, I could have kept you guessing better myself. I know it! (She thinks she knows it all, doesn't she?)

It seems to me that the producers have wasted a lot of good material. You have beautiful star, beautiful clothes, costly sets, a nice little plot that if worked out properly would keep you tingling—and then they take you into their confidence and give you a lot of inside tips you don't want.

If they'd been clever you needn't have known for ever so long that the unhappy Mrs. Schuyler was really "Vicky Van." They needn't have told you she was going to arrange that secret door. But they do tell you. That's where the pathos comes in.

O, well—Miss Clayton is lovely to look upon. Emory Johnson, with his svelte dark beauty, proves a handsome foil. Noah Beery, who always has parts that make you want to choke him, runs true to form, and the minors conduct themselves most creditably.

So maybe the picture will make a hit with you. Mebbe it will!

SCREENDOM NOTE

"The Woman Thou Gavest Me," adapted from the novel by Hall Caine, has been definitely rejected by the board of censors and will not be shown in Chicago under even a pink permit. Paramount is sad, for the picture was an expensive one to produce.

2,000 K. of C. in Anniversary Fete

The twenty-fifth anniversary of the founding of Lafayette council No. 361 of the Knights of Columbus will be celebrated tomorrow, which has been designated "Lafayette day," when more than 2,000 members of the council will attend mass in a body at St. Boniface's church, Cornell and Noble streets.

The observance also will be in tribute to men returned from overseas and to our hero dead.

The mass will be said by the Rev. C. A. Rempe, chaplain of the council.

Members of the council who served in the military or naval forces will appear in their uniforms, led by Maj. John Brady.

A Friend in Need

Sally Joy Brown

I want to be the medium through which the friend in deed and the friend in need may be brought together. It may be you have some discarded article which has not outgrown its usefulness that will make some less fortunate one happy, and you would gladly give it if you knew how to go about it. Write to me and I shall be only too happy to be of service to you. Please write on one side of the paper.

When information is wanted by mail a stamped, addressed envelope should accompany the request. Please do not send parcels to "The Tribune," but write for the address of the applicant and send direct

Three Boys Need Clothes.

"I have often read your department and now I am asking you for help. I am a widow working for a living and have three boys. Two are twins and all three wear the same size clothing, 15 year size. Now, if any readers have trousers or sweaters which they are not in need of I shall appreciate them immensely. I am trying hard to keep my boys in school. M. L. P."

As soon as I hear of any clothing for your boys I shall let you know. I am sure some readers have just the sort of clothes you can make use of for your boys.

Studying the Birds.

"Do you know any one who has a pair of field glasses they would like to give to a little boy? I am 9 years old and I am trying to learn all I can about birds just like Roosevelt did. We have a nest of robins in our yard and a bird bath. I made a wren house, too. I am your friend. T. H."

Any one having field glasses not in use will be delighted, I know, to give them to this young admirer of Roosevelt.

Bright Sayings of Children

"The Tribune" will pay $1 for each childish saying printed. The story told must never have been printed in any magazine or paper. It is not possible to acknowledge or return unavailable contributions. Please write on one side of the paper. Address bright sayings to Aunty Boo, "Tribune," Chicago.

Effie's mother had recently bought her a bright red hat which she had never worn. There being a death in her aunt's family, her mother, when dressing the child, thought it not suitable to wear such a gay hat, so tied on her old, dark colored one. Effie remonstrated loudly, burst into tears, and sobbed out: "If I can't wear my red hat I sure won't have a good time at the funeral." L. T.

At the noon hour Dana came from school, coaxing with him a big, old mangy dog. His six years of life had broadened his sympathies for dumb beasts. He loitered in the yard, playing with the dog until he had limited time to eat his lunch and no time to feed the dog, for he must hurry back to school. At his earnest request his mother promised him that she would feed the new found friend. As he started back to school she admonished him to hurry, but when he reached the corner he turned back to the house, bawling copiously. His mother stood in the door as he came back up the walk. He looked up sadly and inquired in a deluge of tears, "Mother, ain't it hard to leave a dawg?" A. S. A.

Mother asked Billy what he was doing, and the answer came that he was playing engine.

"Very well," said mother, "then run the engine to Main street to get some butter."

"O, jiminy, mamma! I'm sorry, but I just ran out of coal." Mrs. K.

Tribune Cook Book

BY JANE EDDINGTON.

Hot Strawberries.

We get so in the habit of doing things just as we have done them or as our grandmothers have done them that we lose a lot of the zest that comes from quite simple experiments which do not take us a step out of our way in effort. Here is described one to try with strawberries.

It was of the field strawberry that the statement was made that doubtless God might have made a better berry but doubtless God never did. Picked on a hot June day, the only kind of day on which it will ripen to perfection, the wild strawberry has an odor and flavor that surpasses almost any edible thing of its kind. It is the true rose of fruits.

Next to a wild strawberry in true strawberry flavor is a sugared hot strawberry, not a boiled and wilted strawberry, but simply a hot one. When it is boiled, not only does the strawberry wilt completely but the sugar around it easily gets too strong for the fragile strawberry flavor. The flavor is as fragile as the fruit.

Berries not quite ripe, gently washed, hulled, covered with sugar, and barely heated up in a flat bottomed aluminum saucepan, and stirred with a wooden spoon so as to be well coated with melted sugar, may be served with cream or used as a garnish for hot custards and creams or eaten quite plain and quickly. The sugar will melt, while the strawberry will retain its body, considerably short of boiling temperature. In foreign cookery, jellies and fruits are more often heated up in preparing them for the table than with us.

Probably many a woman in preserving strawberries has tasted of the hot sugared strawberries before their collapse and enjoyed the experience without thinking how she might have it as often as she ate strawberries. I think strawberries so served are more sanitary than those prepared any other way, considering the cover strawberry plants sleep under, the handling berries get, etc. But the main point of this advocacy of the hot strawberry is that it is peculiarly delicious.

Prairie Club "Hike."

The Prairie club will leave the Chicago and Northwestern station at 1:30 p. m. today for a "hike" along the north shore. There will be a seven mile walk from Lake Bluff to Fort Sheridan and a four mile walk from Lake Forest to Fort Sheridan. The public as well as members of the club are invited to participate at the club rate of 85 cents. The leaders will be Mr. and Mrs. W. E. Walker, the Misses Ruth Morse and Margaret Chaney, and Carl L. De Pue.

REAL LOVE STORIES

Do you know a real love story—one that is stranger than fiction? It is the kind that is wanted. No attention will be paid to literary style. "The Tribune" will pay $5 for every story published. No manuscripts returned. Address Doris Blake, "The Tribune," Chicago.

As She Had Promised.

My mother's folks came from Ireland and settled in a little town in Illinois, thirteen miles from the county seat. She was employed as a domestic and while working there met a young fellow who was doing porter work around the hotel. They fell in love and kept steady company, looking forward to the day when they would be married. He turned over to my mother at the end of each week part of his weekly wages, which she would keep for him.

Things went along nicely until her father found she was going with a fellow who wasn't of her religion. Then he made her come home and refused to let her see her beau. The lovers were broken hearted.

Then the civil war broke out and Fred, her lover, enlisted, but before leaving he managed to see my mother and say good-by, leaving in her care $700, which he told her to take care of for him until he got back.

One day her father brought home with him a young soldier, who was home on a furlough. He was from the same county as her father.

He wooed my mother and she, being almost distracted on not hearing from Fred, and being constantly urged by her parents to marry Tom, finally consented, and just the week before she was to be married Fred returned to find his girl engaged to another. He tried every way possible to get her to change her mind, but she had given her word to my father and she would not go back on her word.

On the day of her wedding when her father and my father and she were to town to get the license, and she married, she watched her father as they walked along, and his lips were moving and she knew that he was praying that every step she took she would refuse to go and that she would turn back, as he began to realize what an awful thing it was to have his daughter marry a man she didn't love, but my mother kept silent.

She married my father that day and also sent back to Fred the $700 which she had kept for him. As soon as he received it he got a draft for $700 and sent it to her with a letter telling her that as she had helped him save it she was entitled to one-half as a wedding present.

He never married, and when my mother died she requested me to send Fred's photograph with her, which I did. L. L. H.

Motion Picture Directory

DOWNTOWN

ZIEGFELD
624 S. MICHIGAN AVE.
Linick-Jacoby Enterprises, Lessees
AND NOWHERE ELSE IN CHICAGO
The Third Degree

—WITH—
ALICE JOYCE
CHARLES KLEIN'S Great Stage Success Brought to the Screen
TODAY
—AND ALL NEXT WEEK—
Typical Ziegfeld Presentation

ORCHESTRA HALL
Michigan Ave., Bet. Adams and Jackson
CONTINUOUS 12 NOON TO 11 P. M.
LAST TIMES TODAY!
Thomas H. Ince Presents
CHARLES RAY
—IN—
"THE BUSHER"
Beginning Tomorrow New Art Film Co. Presents
DOROTHY GISH
—IN—
"I'LL GET HIM YET"
Orchestra of Symphony Players
25c—All Seats—25c

BOSTON
21 N. Clark Street
Mary Pickford
In Her Wonderful 3 Million Dollar Picture
"DADDY LONG LEGS"
Don't Miss It! America's Greatest Motion Picture Actress at Her Best

JONES, LINICK & SCHAEFER'S
ORPHEUM—NOW!
STATE STREET NEAR MONROE
8 A. M.—CONTINUOUS—12 P. M.
WM. A. BRADY'S DRURY LANE SPECTACLE
"THE WHIP"

CASTLE STATE AT MADISON ST.
—LAST TIMES TODAY—
DOUGLAS FAIRBANKS
"Knickerbocker Buckaroo"
—STARTING TOMORROW—
CHARLES RAY
"THE BUSHER"

BAND BOX MADISON AT PAULINA
MABEL NORMAND
"WHAT DOUGLAS SUFFERED"

DOWNTOWN

JONES, LINICK & SCHAEFER'S
RANDOLPH THEATRE
Randolph, Between State & Dearborn
NOW PLAYING
First Time in Chicago
HAROLD BELL WRIGHT'S
The SHEPHERD of the HILLS
Famous Love Story of the Rockbound Ozarks
Appropriate Musical Setting
8:30 a. m. to 11 p. m.
CONTINUOUS
You Can See This Picture Nowhere Else—No Other Theatre Has It Booked!

SEE IT AT THE
STAR Theatre
68 WEST MADISON ST.
Starts Today—Read the Story of
MACISTE
—IN—
'The Liberator'
(In ITALIAN as well as ENGLISH) in
IL CITTADINO DI CHICAGO
(Only Italian Newspaper Running This Story)
(Edited by P. R. DE CARLO)
On sale at all Newsstands. Three months' subscription delivered to your home for 75c. One year, $2.50. Phone Lincoln 461. Office 1568 N. Halsted St.

LAST FOUR TIMES TODAY
The Betrayal
At the ILLINOIS
Afternoons 2 and 3:30; All Seats 25c & 50c
Evenings, 7:30 and 9; All Seats 25c-50-75c

ROSE 58 W. MADISON STREET
THE STAR OF A THOUSAND MOODS
THE GREAT
Nazimova
"THE RED LANTERN"
NAZIMOVA—the living masterpiece of dramatic art, in the triumph of her career.

ALCAZAR 69 W. Madison
Anita Stewart
IN HER LATEST SUCCESS
"MARY REGAN"
Adapted from LEROY SCOTT'S Sensational Novel of
BIG PLEASURE IN NEW YORK

DOWNTOWN

FRIDAY EVENING MAY 30TH
DECORATION DAY
ILLINOIS THEATRE
OPENING OF THE
D. W. GRIFFITH Repertory Season
A WORLD EPOCH IN THE HISTORY OF THE THEATRE
INITIAL OFFERING
"BROKEN BLOSSOMS"
A CHINESE ROMANCE
SEATS ON SALE TUESDAY
MATINEES DAILY AT 2:45
EVENINGS AT 8:45

Starting Tomorrow for One Week
CASINO 58 W. MADISON ST.
A Mighty Picture of the Frozen North
The Triangle-Old as the Human Heart and Human Frailty
The BLINDING TRAIL
featuring MONROE SALISBURY

POPULAR PRICES—25c & 50c
"THE END OF THE ROAD"
MOST TALKED-OF FILM OF THE AGE
LA SALLE Madison & Clark

STATE-LAKE THEATRE
VAUDEVILLE PHOTOPLAYS
WILLIAM DESMOND
in "MINTS OF HELL"

NORTH

EASTERLY Lincoln and Diversey Pkwy.
CONT. 1:30 TO 11 P. M.
ALICE BRADY, "Red Head"

LUBLINER & TRINZ AMUSEMENT CENTERS

ELLANTEE DEVON AVENUE AT CLARK ST.
THEDA BARA
"THE SIREN'S SONG"
Matinee Only—EDDIE POLO
"A Prisoner For Life"

PERSHING LINCOLN AVENUE AT WILSON
WM. FARNUM
"THE JUNGLE TRAIL"
Also Martin Johnson's 'CANNIBALS OF THE SOUTH SEAS'

BIOGRAPH 2433 LINCOLN AVENUE

RUPERT JULIAN
"THE FIRE FLINGERS"
Matinee Only—"The Silent Mystery"

VITAGRAPH 3127 LINCOLN AVENUE
MADGE KENNEDY
"LEAVE IT TO SUSAN"
Matinee Only—EDDIE POLO
"Prisoner For Life"

KNICKERBOCKER 4217 BROADWAY
"OH, YOU WOMEN"
With LOUISE HUFF And ERNEST TRUEX
Mat. Only—"The Red Glove"

LAKESIDE 4730 SHERIDAN RD. 2 TO 11:30 P. M.
VIVIAN MARTIN
"LITTLE COMRADE"
EDDIE POLO—"Phantom Fugitive"

NORTH

RIVIERA
BALABAN and KATZ DIRECTION
BROADWAY AND LAWRENCE
Peerless in Point of Architectural Beauty and Quality of Its Entertainment
See the Present Program to Appreciate the Grandeur of
RIVIERA PRESENTATION
Two Days More
NAZIMOVA
In a sympathy compelling role taxing every atom of her artistic tact. It's an elaborate production, luxurious and dramatic, worthy of her brilliant talent.
THE RED LANTERN
Picturesque Stage Settings and Fitting Music Augment This Super-Spectacle.
Full Orchestral Performances start 2:30 p. m. (Sunday 1:30) preceded by an exquisite Musicale on the mezzanine floor at 2 (Sunday excepted).
Come Early Afternoon or Evening
Coming Monday for One Week
MARY PICKFORD
Exactly as you like her—impish, pathetic and human
DADDY LONG LEGS
Looks promisingly for the treatment of RIVIERA PRESENTATION

LUBLINER & TRINZ
COVENT GARDEN
2653 NORTH CLARK STREET
—SPECIAL FEATURING BILL—
SHIRLEY MASON
"THE FINAL CLOSEUP"
And Martin Johnson's Famous
"CANNIBALS OF THE SOUTH SEAS"
Photographed At the Risk of Life
Also Special Matinee Features

BRYN MAWR
Bryn Mawr, Near Broadway, at Bryn Mawr "L" Station
—LAST TIMES TODAY—
Continuous 2 to 11:30 P. M.

NAZIMOVA
—IN—
"THE RED LANTERN"
8 GREAT ACTS OF ART

REGENT
6746 Sheridan Rd., nr. Loyola "L" Sta.
Continuous 2 to 11 P. M.
—LAST TIMES TODAY—
HAROLD BELL WRIGHT'S
"EYES OF THE WORLD"
Matinee Only—Tom Mix Special
Tomorrow—GERALDINE FARRAR
in "The Stronger Vow"

ASCHER BROS

ADELPHI Clark at Estes
MARGUERITE CLARK
"COME OUT OF THE KITCHEN"
Lloyd Comedy Current Events

MILFORD Milwaukee at Crawford
VIVIAN MARTIN
"THE HOME TOWN GIRL"
3—Acts Loop Vaudeville—3
Coming Monday and Tuesday
NAZIMOVA—"The Red Lantern"

ROSEWOOD Montrose Blvd. at Lincoln St.
—Last Day—
NAZIMOVA
In Her Supreme Accomplishment
"THE RED LANTERN"

CALO Clark Street and Belmont Avenue
Owen Moore-Tully Marshall
"CRIMSON GARDENIA"
With Romantic New Orleans the Locale
Christie Comedy Chester Outing

LANE COURT Clark and Center Streets
BESSIE BARRISCALE
"JOSSELYN'S WIFE"
International News No. 21, Showing Gov. Lowden Greeting Prairie Division on Its Arrival in New York City.

CHATEAU Broadway at Grace St.
SHIRLEY MASON
"THE FINAL CLOSE-UP"
Topical Review Comedy

TERMINAL Lawrence at Spaulding
SHIRLEY MASON
"THE FINAL CLOSE-UP"
Mutt & Jeff—Topics of the Day

ALBANY PARK Kedzie at Lawrence
MARY MacLAREN
"CREAKING STAIRS"

NORTH

LUBLINER & TRINZ
PANTHEON
Sheridan Rd. at Wilson Ave.
CONTINUOUS FROM 1:30 P. M.
—LAST TIMES TODAY—
PRISCILLA DEAN
The Adorable Ruffles in
"The Exquisite Thief"
A Blending Combination of Offerings
Directed By PANTHEON "AS AN IDEA"
Musical Settings By PAUL BIESE ORCHESTRA
Vocal and Instrumental Solos, Lighting Effects and Playlet
—Coming Tomorrow—
BESSIE BARRISCALE
In Her Greatest Play
"JOSSELYN'S WIFE"
—Also—
MR. & MRS. SIDNEY DREW
in
'HAROLD, LAST OF THE SAXONS'
Starting Monday
DOUGLAS FAIRBANKS
In His Latest and Best
"The Knickerbocker Buckaroo"
Maintenance of individuality and distinction are inherent Principles of PANTHEON "AS AN IDEA"

ASCHER'S
CHATEAU
BROADWAY AT GRACE

SHIRLEY MASON
in
"The Final Close-Up"
She wanted to live "like they do in the movies."
Have You Attended the Matinee Musicales and Tea Dansants Daily 2 to 2:30 o'clock

HOWARD
DAILY MATINEES
N. W. "L" STA. AT HOWARD ST.
TOM MIX
"The Coming of the Law"
Comedy News Scenic
BANKS CRAVEN'S CONCERT GRAND ORCHESTRA TWENTY-FIVE ARTISTS
Tomorrow—B. LYTELL "THE LION'S DEN"

BUCKINGHAM
3319 NORTH CLARK STREET

Rupert Julian
—IN—
"THE FIRE FLINGERS"
Soloists
Concert Orchestra
Coming Monday, Tuesday, Wednesday
NAZIMOVA
"THE RED LANTERN"

VICTORY
1339 Morse Ave. at Morse "L" Station
Continuous 2 to 11 P. M.
TAYLOR HOLMES
In "TAXI"
Pathe Review Vodevil Movies
And "THE SOFT TENDERFOOT"
—Tomorrow & Monday—
NAZIMOVA—"THE RED LANTERN"

KEYSTONE 3912 SHERIDAN ROAD
All-Star Cast "THE TURN IN THE ROAD"
—1:30 TO 11 P. M.—

DE LUXE WILSON AVE. "L" STA.
—MATINEE DAILY—
WILLIAM RUSSELL
"SOME LIAR"
Hear EDMUND FITCH—Organist

DEARBORN Division St. and Dearborn
—MATINEE 2 AND 4—
SESSUE HAYAKAWA
"THE COURAGEOUS COWARD"

LAKE SHORE Broadway at Belmont
—MAT. AND EVE.—
MARGUERITE CLARK "LET'S ELOPE"

NEW KENMORE Kenmore and Wilson
—CONT. 2 TO 11—
MARGUERITE CLARK in "LET'S ELOPE"

SOUTH CHICAGO

GAYETY 9205 COMMERCIAL AVENUE
—MATINEE AND EVENING—
TOM MIX
"Coming of the Law"
MUTT AND JEFF and TOPICS OF the DAY

SOUTH

WOODLAWN
63rd & Cottage Grove
LAST DAY
THE GREAT AND INCOMPARABLE

NAZIMOVA
IN HER NEW WONDER PICTURE
"The Red Lantern"
Enlarged Symphony Orchestra
Artistically & Enchantingly Presented
—STARTING TOMORROW—
MARY PICKFORD
In Her Greatest Picture
"DADDY LONG LEGS"

20TH CENTURY
Prairie Ave., Near 47th St.
Mat. 2 & 4. Eve. 6 to 11 P. M.
BERT LYTELL
"BLACKIE'S REDEMPTION"
Pathe Weekly, Christie and Big V Comedies
Added Attraction—Matinee & Evening
The Beau Brummel Boys of Vaudeville
EARLE & JENNINGS
Direct From Terrace Garden
Mat. Only—"THE SILENT MYSTERY"

NEW PARK
51st and Calumet Avenue
Matinee & Evening
CHAS. RAY
In His New and Humorous Play
"Greased Lightning"
Added Attraction—GAIL HENRY—the Comic Queen of the Screen, in Her Latest Comedy—'STUNG.' Also Vaudeville Movies.
Matinee Only—"Man of Might"

KIMBARK 6240 KIMBARK AVE
—MAT. AND NIGHT—
PEGGY HYLAND
"MISS ADVENTURE"
Two-Reel Comedy, Cartoon and Others

HARVARD 63d St. and Harvard Ave.
Continuous 2 to 11 P. M.
GEORGE WALSH
"HELP! HELP! POLICE!"

DE LUXE 63D and COTTAGE GROVE
—1:30 TO 11 P. M.—
MARGUERITE CLARK "LET'S ELOPE"

PRAIRIE 58TH ST. and PRAIRIE AVE.
—MATINEE AND EVENING—
FRANK MAYO AND MARY MAC LAREN
in "THE AMAZING WIFE"
Matinee Only—"MAN OF MIGHT"

ASCHER BROS

OAKLAND SQUARE Oakwood & Drexel
ETHEL CLAYTON
"VICKY VAN"
Lloyd Comedy Pathe News

METROPOLITAN Grand Blvd. at 47th St.
SHIRLEY MASON
"TE FINAL CLOSE UP"
Lloyd Comedy Pathe Weekly

FROLIC 39th St. and Ellis Ave.
Last Day of the Screen's Supreme Artist
NAZIMOVA
In the Astonishing Production
"THE RED LANTERN"

PEERLESS Grand and Oakwood Boulevards
—Today Only—
NAZIMOVA
In "THE RED LANTERN"
With Special Vocal Prologue and Musical Interpretation

COSMOPOLITAN Halsted at 79th St.
Repeated By Request
CHARLIE CHAPLIN
"THE IMMIGRANT"
Vivian Martin, "The Home Town Girl"

KENWOOD 1225 E. 47th Street
MARGUERITE CLARK
"COME OUT OF THE KITCHEN"
Current Events Comedy

COLUMBUS Ashland Ave. at 43rd St.
FATTY ARBUCKLE
"OUT WEST"
And "THE CRIMSON GARDENIA"
With Owen Moore

SOUTH

LUBLINER & TRINZ
MICHIGAN
Garfield and Michigan—2 to 11 P. M.
REX BEACH'S
"Crimson Gardenia"
With OWEN MOORE, TULLY MARSHALL & HEDDA NOVA
LYONS-MORAN COMEDY
Matinee Only—EDDIE POLO
"THE WILD RIDER"
"The Carter Case" and International Weekly

MAT. **VISTA** EVE.
47th St. and Cottage Grove Ave.
EMMY WEHLEN
"THE AMATEUR ADVENTURESS"
AND OTHER ADDED ATTRACTIONS

JACKSON PARK
47TH AND STONY ISLAND AVE.
Continuous 2 to 11 P. M.
FANNIE WARD
Star of "COMMON CLAY," in
The Cry of the Weak
—Extra Added Attraction—
BOB ALLEN & 'LUCKY' WILBER
In Popular Songs

HARPER
53RD AND HARPER AVENUE
"House of Quality" — Matinee Daily
Priscilla Dean
"The Exquisite Thief"
Tomorrow—ALICE BRADY
"RED HEAD"

LEXINGTON 1163 EAST 63D STREET
Cont. 2 to 11:30 P. M.
Marguerite Clark
"COME OUT OF THE KITCHEN"
Latest Mack Sennett Comedy with BEN TURPIN and All-Star Beauty Cast of Girls

DREXEL 358 E. 63d St., Blk. E. Cottage Grove—2 to 11 P. M.
ETHEL CLAYTON
"VICKEY VAN"
Matinee Only—SILENT MYSTERY"
Tomorrow—SHIRLEY MASON in "THE FINAL CLOSE UP"

VERNON 61ST STREET at VERNON
—MATINEE AND NIGHT—
CHARLES RAY
"GREASED LIGHTNING"

HYDE PARK 53RD STREET AND LAKE PARK AVE.
FANNIE WARD—"CRY OF THE WEAK"

SHAKESPEARE 43D AND ELLIS AV.
MAT. 2 P. M. CONT.
MAURICE TOURNEUR'S "WOMAN"

WEST

KEDZIE ANNEX
MADISON ST. AT KEDZIE AVE.
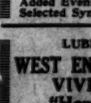
NAZIMOVA
"THE RED LANTERN"
Mat. Only, 'Tiger's Trail'
Pathe News Comedy

CRAWFORD
Crawford Avenue, Near Madison St.
Continuous 2 to 11:30
VIVIAN MARTIN
"THE HOME TOWN GIRL"
Added Evening Attraction—Our Own Selected Symphony String Orchestra

LUBLINER & TRINZ
WEST END Cicero at West End
Cont. 1:30-11:30 P. M.
VIVIAN MARTIN
"Home Town Girl"
And MR. & MRS. SIDNEY DREW
"THE AMATEUR LIAR"

WILSON MADISON & WESTERN

Martin Johnson's "CANNIBALS OF THE SOUTH SEAS"
RUPERT JULIAN
"The Fire Flingers"

PARAMOUNT 2636 MILW. AVE.
VIVIAN MARTIN
"Home Town Girl"
& CHAS. CHAPLIN, 'The Adventurer'

WEST

CENTRAL PARK
BALABAN and KATZ DIRECTION
79 KEDZIE and Central Park Ave.
Elsewhere it is merely a motion picture. At the CENTRAL PARK it becomes a super production. That's the effect of CENTRAL PARK PRESENTATION
—LAST TIMES TODAY—
ETHEL CLAYTON
In "VICKY VAN"
Musical adornment of harmonizing motion picturesque stage effects. Central Park topical events, playlets. Continuous from 1:30 p. m. to almost midnight.
—Sunday Only—
SHIRLEY MASON
In "THE FINAL CLOSEUP"
Coming Monday for 3 Days
DOUGLAS FAIRBANKS
In "KNICKERBOCKER BUCKAROO"

HAMLIN
Matinee 2 to 11:30 P. M.
Taylor Holmes
In "TAXI"
EXTRA ADDED ATTRACTION
HARMONY TRIO
SONGS OF THE DAY
JOHNNY HAND'S FAMOUS ORCHESTRA
DR. LOUIS FALK at the Organ
—Coming Sunday—
BESSIE BARRISCALE
"JOSSELYN'S WIFE"
3836-36 W. Madison St.

BROADWAY STRAND
B'way and Paulina Streets
Marguerite Clark
And Eugene O'Brien
"COME OUT OF THE KITCHEN"
Accompanied By Orchestra, Vocal Soloists and Other Novelties

MARSHALL SQUARE
22nd and Marshall Blvd.
MARGUERITE CLARK
And EUGENE O'BRIEN
"Come Out of the Kitchen"
Tomorrow—ETHEL CLAYTON
"VICKY VAN"

MADISON SQUARE
4739 W. MADISON ST.
2 TO 11:30 P. M.
OWEN MOORE
In REX BEACH'S
"Crimson Gardenia"

SAVOY
4346 West Madison St.—Cont. 2-11 P. M.
Gala Week at SAVOY
The Great
NAZIMOVA
"THE RED LANTERN"
The Drama of 1,000 Thrills
With Music and Scenic Effects Perfectly Blended by Special Orchestra

NORTHWEST

IRVING IRVING PARK BOULEVARD at CRAWFORD—2 to 11 P. M.
ENID BENNETT
"THE LAW OF MEN"
LATEST UNIVERSAL COMEDIES

NEW STRAND DIVISION NR. HOYNE
12:30 CONTINUOUS
WALLACE REID
"THE ROARING ROAD"

OAK PARK

LUBLINER & TRINZ
OAK PARK
Wisconsin Ave., 1 Blk. So. "L" Sta.
REX BEACH'S
"THE CRIMSON GARDENIA"
—Matinee Only—
EDDIE POLO—"The Wild Goose" No. 14 "THE SILENT MYSTERY"

AUSTIN

PLAISANCE 466 N. PARKSIDE
CONT. 2:30 TO 11
ENID BENNETT
"THE LAW OF MEN"

Society and Entertainments

Winnetka Infant Welfare Society in Fete Tonight

The event of the week in Winnetka is taking place this afternoon and evening at the Woman's club in that suburb, when the Winnetka branch of the Infant Welfare society will give an entertainment under the management of Mrs. John Nash Ott, assisted by Mrs. Charles T. Mordock, Mrs. Robert Stevenson Jr., and Mrs. Donald Dallas. Beginning at 2:30 o'clock the early part of the afternoon will be given over to the little tots under 5 years, and there will be appropriate games and amusements for their pleasure. At 4 o'clock the older children will have their share in the party, and at 5 o'clock there will be a cotillion, with favors and everything.

In the evening a dance will be given under the direction of Mrs. Ayres Boal. The room will be decorated in Japanese banners and the especial attraction will be a rose tea garden presided over by Mrs. John Ott, assisted by a number of young girls and matrons who will wear rosebud frocks. For those who prefer bridge tables have been provided and there are also boxes for onlookers who may thus, without actually participating, help swell the society's fund for carrying on work at the welfare station.

Assisting Mrs. Leeds Mitchell, chairman of the Lake Forest committee of the Ravinia club, in selling tickets are Mrs. Ure B. Grannis, Mrs. Stanley Keith, Mrs. Howard Linn, Mrs. Thomas E. Donnelley, Mrs. Ralph H. Poole, Mrs. I. Newton Perry, Mrs. William E. Low, and Mrs. Cornelius Trowbridge. The committee is planning a Lake Forest night each week of the season at Ravinia Park and the members will act as hostesses at a large dutch treat dinner preceding the opera performance.

Miss Agnes Foreman, manager of the division of women's organizations of the war savings organization for Illinois, left yesterday for New York City to meet her brother, Col. Milton J. Foreman, commander of the 122d field artillery of the Thirty-third division. Miss Foreman will remain with her brother until the regiment leaves for Chicago.

Judge Charles M. Walker and Mrs. Walker of 1128 North La Salle avenue, accompanied by their son-in-law and daughter, Mr. and Mrs. James A. Field, will close their town house June 15 and go to Ephriam, Wis., as has been their custom for several summers.

Mr. and Mrs. David Adler of Libertyville are entertaining their brother, Lieut. Frederick W. Keith, U. S. N. R. F., of Philadelphia. Lieut. Keith's fiancée, Miss Elizabeth Cummings, of Philadelphia, will arrive the latter part of next week for a visit with Mr. and Mrs. Adler.

Hugh T. Birch of 12 East Scott street, who returned recently from wintering in Florida, has gone to his farm at Williams Bay, Wis., for the summer months. His daughter and her husband, Mr. and Mrs. Frederic C. Bartlett, will return from the orient about the middle of June.

Mr. and Mrs. S. E. McCormick Goodhart of London, England, arrived last Monday in Chicago for a visit of indefinite length. They are spending a few weeks with Mrs. Goodhart's brother and sister-in-law, Mr. and Mrs. L. Hamilton McCormick of 631 Rush street. After short visits with other relatives and friends, Mr. and Mrs. Goodhart probably will take an apartment here for the summer months.

Mrs. Stanley R. McCormick of New York and Washington is visiting at the residence of Harold F. McCormick, 20 Lake Shore drive. Mrs. McCormick's mother, Mrs. Wirt Dexter, is at the Blackstone.

Mrs. Arthur Ryerson will return home next Friday from a speaking tour for the American Memorial Hospital association. Mrs. Ryerson, who is spending this week end in Memphis, Tenn., will have spoken in the principal cities of five states when she returns to Chicago. She already has secured a number of subscriptions for beds in the hospital.

Mrs. Sterling Morton of 222 East Delaware place has returned from an eastern visit. Mr. and Mrs. Morton and family will move in a short while to Winnetka, where they have taken a house for the summer.

Mr. and Mrs. Hathaway Watson and children of 510 Wellington avenue left yesterday for a several weeks' visit in the east.

Mrs. John Marshall Clark of 847 North Michigan avenue and Mrs. Stewart Clark of the Virginia hotel will leave the latter part of next week for Boston, Mass., where they will spend the summer. The former's daughter, Mrs. Cecil Clark Davis, will join them a week or ten days later.

Mrs. William Monroe Wright will open her residence in Highland Park at 3 o'clock this afternoon for a card party for the benefit of organized charities. The party is under the auspices of the "Committee of Sixty." There will be refreshments, and afternoon tea will be served for those who do not play cards. Mrs. Joseph L. Holbrook, Mrs. William A. Alexander, Mrs. Victor Wolcott, Mrs. C. N. Kimball, Mrs. Everett Millard, Mrs. George Schofield, Mrs. H. H. Doty, Mrs. Francis Brown, and Mrs. John MacBean will assist Mrs. Wright as hostesses.

Mrs. W. W. Kimball, Mrs. Joseph T. Gadsby, Mrs. J. Ogden Armour, Mrs. Frederic W. Masters, Mrs. William Wrigley Jr., and Miss Anne Parker Milner will entertain box parties at the dance matinée at the Palace Music hall tomorrow afternoon for the benefit of the Chicago babies' free milk fund.

The Chicago Smith College club will hold its annual picnic today in the Winnetka Municipal park. Automobiles will meet the Northwestern trains leaving Chicago at 10:20 and 11:02 a. m. Interesting letters from members of the several units which the college has sent to France with the Red Cross and the Y. M. C. A. will be read.

The Mount Holyoke College Alumnae association of Chicago will have a May day luncheon at 12:30 o'clock today at the Chicago Woman's club. Following the luncheon there will be an entertainment, at which Miss Lovice Coonley and Miss Ethel Leone Hurlbutt will give readings in costume.

Mr. and Mrs. Frederick Arnold Farwell will entertain this evening at their residence, 2829 Cambridge avenue, for members and friends of the Playgoers' club of Chicago. This will celebrate the eighth anniversary of the club, of which Mr. Farwell is president.

Mrs. Mrs. William E. Clow Jr. of Lake Forest left yesterday for a ten days' fishing trip in Wisconsin.

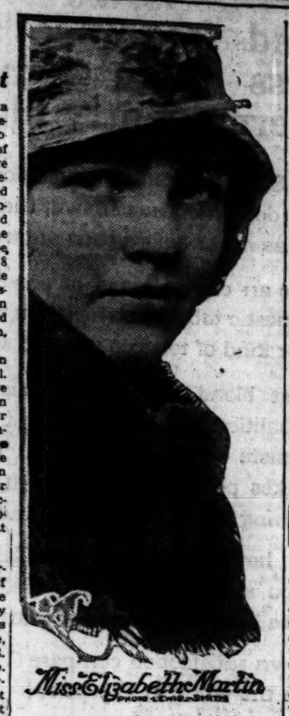

Miss Elizabeth Martin

Miss Elizabeth Martin, daughter of Mr. and Mrs. Wilton E. Martin of 191 East Walton place, will be one of the hostesses for the subscription dance that will follow the dance festival to be given tonight at the Evanston Woman's club for the benefit of the Chicago Lighthouse. Miss Martin is vice president of the Lighthouse Volunteer Aids.

New Doctors' Club in Dance Monday

The Physicians' Fellowship club will give their first annual banquet and dance at the Hotel La Salle at 6 o'clock Monday evening. The club was organized March 1 last for the purpose of promoting a spirit of fellowship among physicians, and to assume a common and coöperative trusteeship of community health:

The officers are: President, Ferdinand H. Pirnat; secretary, Warren Johnson; treasurer, A. C. Hammett.

Speakers of the evening will be: Toastmaster, William Allen Pusey; "Physicians' Fellowship Club," Ferdinand H. Pirnat; "Future of the Chicago Medical Society," Ludvig Hektoen; "The Relationship of the Physicians' Fellowship Club," Noble M. Eberhart; "Medical Legislation," Charles E. Humiston; "Need of Organization of Physicians," Charles J. Whalen; "The Future of the Illinois State Medical Society," J. W. Van Derslice; "Coöperation of Physicians," Alexander H. Craig; "Illinois Hospital Association," M. L. Harris; "Fellowship Among Physicians," Hugh MacKechnie; "Illinois State Medical Journal," Clyde D. Pence; "Why You Ought to Be a Member of the Physicians' Fellowship Club," J. V. Fowler.

* *

ANNOUNCEMENTS

The North Shore Woman's club will give a card party Tuesday afternoon at the Edgewater Beach hotel.

The Twenty-fifth Ward Democratic Woman's club will hold its annual luncheon at 1 o'clock today at the Iroquois club. Mrs. George Bass will be a guest of the club and Mrs. George P. Headen will be in charge of the arrangements, assisted by the officers of the club.

Alpha chapter of Phi Alhpa Tau sorority will give a dinner dance next Saturday evening at the Sissqn hotel. Miss Helen E. Rourke of 5628 Kenwood avenue is in charge of the affair.

The annual reception of Le Cenacle will be held this afternoon at the residence of Mrs. C. De Smet, 6948 Winthrop avenue.

The university "prom" of De Paul university will be held this evening at the Auditorium hotel. All present and former students are invited.

The national convention of the Lambda Tau sorority will open today with a tea celebrating founders' day. The affair will be held at the Hotel La Salle and there will be delegates from several states. Miss Hazel Popp of 6430 Yale avenue, national president, will preside, assisted by Miss Alma Rose Leichty of 7156 Bennett avenue, national vice president. Miss Ellen Baker heads the committee in charge of arrangements. The convention will extend throughout the week.

The Edgewater Catholic Woman's club will give a "victory luncheon" at the Hotel La Salle at 1 o'clock this afternoon. Salve, harpist, and Rogerson, tenor of the Chicago Grand Opera company, will be on the program. Mrs. John Finn is chairman of the arrangements and will preside at the luncheon.

The employés of the Twentieth street station postoffice will give a banquet and entertainment in honor of their returning soldiers at the Lexington hotel next Thursday evening.

* *

Will Auction Theater Boxes.

Five impromptu box parties at loop theaters will be held Monday night. The boxes will be auctioned Monday noon at the Passavant hospital benefit sale in the Garland building—donated as the contribution from loop theaters.

"The seats are for the best attractions," said Mrs. Ford Carter.

"Barkers" recruited from among clubmen will gather in the crowd outside the auction rooms at Wabash avenue and Washington street to aid the sale. Among them will be J. Allen Haines, Eamee McVeagh, Robert Dunham, Ford Rodman Carter, and Howard Gillette.

Set Shaw-Billings Wedding for June 7; Miss Lowden to Aid

New York, May 23.—Miss Margaret Shaw, daughter of Mr. and Mrs. James Guthrie Shaw of Brooklyn, and Ensign Albert Merritt Billings, U. S. N., son of Mr. and Mrs. Cornelius K. G. Billings, whose engagement was announced a fortnight ago, will be married Saturday afternoon, June 7, in the church of the Holy Trinity, Brooklyn. The bride's attendants will be her sister, Mrs. Erskine C. Paris who was married two weeks ago, and her sister-in-law, Mrs. Guthrie Shaw, Miss Priscilla Murdock, Miss Zorka Polak, and Miss Mona Kene of Brooklyn; Miss Florence Lowden, daughter of Governor Lowden of Illinois; Miss Marion Cheney of South Manchester, Conn.; Miss Caroline Stieman of Lancaster, Pa., and Mrs. Edwin Stroh of Grosse Point, Mich.

* *

WASHINGTON SOCIETY

Washington, D. C., May 23.—[Special.]—Mrs. Frank L. Polk, wife of the acting secretary of state, took charge of the flower booth, and Mrs. George Barnett, wife of the commandant of the marine corps, of the tea tables, at the fête today at Woodley, the home of Comander and Mrs. Hayne Ellis, for the benefit of the little children of Roumania orphaned by the war.

Miss Margaret Anglin read this afternoon from Carmen Sylva's poems and the Paulist choir sang at 5 o'clock. A gypsy band played both in the afternoon and evening, and there were exhibitions of Roumanian folk dancing.

The fête was given under the auspices of the American committee for relief of Roumanian war orphans, of which H. R. H. Prince Carol is honorary president. Miss Margaret Wilson is patroness for America. Mrs. Theodore V. Boynton is chairman, Prince Ghicka and Mrs. John Allan Dougherty honorary secretaries, and Charles Colfax Long treasurer.

Included among the Washington members of the committee are Miss Helen Woodrow Bones, Mrs. Gordon Bell, Mrs. Delos Blodgett, Mrs. Charles Bromwell, Miss Mildred Bromwell, Miss Alice Hutchins Drake, W. P. Eno, Mrs. Cary Grayson, Mrs. Arthur Glasgow, Miss Hitchcock, Mrs. Herbert Hoover, Mrs. John L. Morehead, Mrs. Randolph McKim, Mrs. Walter Penfield, and Colin Livingston.

Mrs. Henry F. Dimock gave a tea this afternoon at her residence on Scott circle in honor of the National Socity of Colonial Dames, in council here this week, and the Colonial Dames of the District of Columbia. Mrs. James Carroll Frazer and Mrs. Stephen B. Elkins presided at the tea table.

Miss Amaryllis Gillett entertained at a tea dance this afternoon in compliment to Miss Mildred Bromwell and the other debutantes of the season.

* *

NEW YORK SOCIETY

New York, May 23.—[Special.]—Mrs. Vanderbilt will close her town house at 1 West Fifty-seventh street June 1 and will go to the Breakers, her villa in Newport, where she will remain until late in the autumn.

Mr. and Mrs. Chalmers Woods Jr. of 29 East Eighty-third street are now occupying their country home at Bernardsville, N. J.

Yesterday afternoon in the Church of the Blessed Sacrament, Seventy-first street and Broadway, the wedding of Miss Helen Connick, daughter of Mrs. Andrew Jackson Connick of 328 West Seventy-second street, and Francis Charles Schwab was solemnized.

Mrs. William H. Bradford of Lenox has decided to pass the summer with her daughter, Mrs. Lindsay Fairfax, at Ottawa, Ont.

Miss Margarita Cowley, daughter of Mr. and Mrs. Engelo Cowley of 14 Riverside drive, will become the bride of R. Alistair McCloud of Philadelphia on the afternoon of June 5 at the St. Regis hotel.

Announcement has been made by the Rev. and Mrs. John F. Nichols of Williamstown, Mass., of the engagement of their daughter, Miss Margaret Nichols, to the Rev. Robert R. Carmichael. Upon her graduation from the Farmington school Miss Nichols became interested in settlement work, but later went to Europe, where she is now engaged in war relief work.

* *

WEDDINGS

Mr. and Mrs. Willis M. Hauser of New York City, formerly of 722 Monroe street, Evanston, announce the marriage of their daughter, Evelyn Lenore, to Elliott A. Allen of Worcester, Mass., which took place May 17 at the Church of the Transfiguration in New York City.

Miss Kathleen O'Neill, daughter of Mrs. A. A. O'Neill of 5529 Kimbark avenue, was married Friday in the chantry of Our Lady of Lourdes church in New York City to Arthur L. Culbertson, son of Mr. and Mrs. J. M. Culbertson of 1020 East Fifty-second street. Mr. and Mrs. Culbertson will reside in New York.

Mr. and Mrs. Charles L. Bastian of 805 Junior terrace announce the marriage, May 14, of their daughter, Elsa, to Alfred Edward Mathers.

* *

Armour Commencement May 29.

The commencement exercises of the Armour Institute of Technology will take place in the Armour assembly hall, Thirty-third and Federal streets, at 8 o'clock next Thursday evening. The commencement address will be delivered by Prof. Lynn Harold Hough of Northwestern university. The baccalaureate sermon will be delivered by Dr. Frank W. Gunsaulus at the Auditorium at 11 o'clock tomorrow morning.

FASHION'S BLUE BOOK

Trade Mark Reg. U. S. Pat. Off.

BY CORINNE LOWE.

NEW YORK.—[Special Correspondence.]—It isn't so much "hoot, mon," as it is "too hoot, woman." From their Scotch allies the French designers borrowed many a wise touch for this season's clothes. This is evidenced mainly in tartan girdles which have adorned many of the suits and one piece frocks that come to us from Paris.

In this youthful frock from Lanvin we get the Scotch suggestion in the tartan formed by stitching silk upon a background of rose colored mousseline de soie. The bodice, as are so many of those in the most charming of summer dresses, is formed by a fichu-like fold of the mousseline de soie. This is held in place by a rose of taffeta.

Please note, also, the banged hair. This is a new note brought over from Paris and a few of our fashionables are already trying it.

LOOP STUFF

"You'll Like It," a musical "revue" of nearby manufacture, was presented Thursday night at the Playhouse by a hopeful company of performers recruited from vaudeville and the local eating-houses.

The most conspicuous and the most renowned of the troupe were Miss Lydia Barry, a first class satirist from the varieties; Morton and Moore, who are good at burlesque and neck-spins, and Al Fields, a comedian of repute. They did the best they could.

The scheme of the absent libretto provided for brief travesties of "Tillie," "Chu Chin Chow," "The Masqueerader," "The Riddle: Woman," and "Scandal." Between these burlesques there were songs and dances by Miss Irene Williams, who was quiet; Miss "Bobby" Folsom, who was loud; Miss Valerie Walker, and Paul Rahn, a shapely baritone of the loop refectories. A youthful chorus, dressed in costly clothes of many colors, danced rather aimlessly, but sounded with great gusto the droll noises customary to vocalism in the rathskellers.

There was scenery, also, composed of bright, pretty curtains of silk, and there were waltzes by Miss Fong Gue and Harry Haw of the Orient. The show has no book, fortunately, so it will not have to be rewritten. It is merely an earnest and incoherent endeavor of the ambitious and inexperienced. But something should be done to it at once, else the gaunt forefinger of the storage warehouse, discernible Thursday night in the offing, will beckon it to a premature oblivion.

P. H.

* *

War Relief Club to Go On.

Among the societies organized about two years ago for war relief work on behalf of enlisted men was the Ladies' auxiliary of the Illinois Sportsman's club. More than 125 young men of the club were in the service. The auxiliary found such pleasure in adding to the comforts of others that it has been decided to continue the organization in the interest of the charities. Funds are being raised through club entertainments, and recently donations in Liberty bonds and money have been made to the Mount Sinai hospital, Sewing Circle of the Orphans' home, and the Jewish War Sufferers' fund.

BEAUTY ANSWERS

BY ANTOINETTE DONNELLY.

J. W.: THE SQUATTING EXERcise is excellent for reducing weight. Stand erect, with the feet nearly together and hands resting on your hips. Rise upon the toes, then sink the body to the floor in squatting posture, bending the knees sharply until the thighs and legs are doubled upon each other and the weight of the entire body is supported by the toes. You must keep your trunk perfectly erect throughout the movement. Return to the original position and repeat twelve times to begin with, gradually increasing to twenty or thirty times. I shall be glad to send you instructions for reducing the bust, also reducing dietary, if you will send me a stamped, addressed envelope.

PRETTY: YOU CAN PRACTICE this exercise for reducing the waist: Sit on a stool without a back, eyes straight ahead, hands grasping sides, keep feet firmly planted on the floor, and swing the body first to right five times. Then assume straight ahead position and swing body to left five times. Rest a minute, then bend the upper body as far as possible from one side to the other.

Hinsdale College Banquet.

The Chicago Hillsdale College association will give its annual dinner at 6:45 o'clock tonight at the Auditorium hotel. A reception will be held from 4:30 until 6:30 o'clock.

DORIS BLAKE'S ANSWERS

He Gets Jealous.

"Dear Miss Blake: I am a girl 17 years of age and like a fellow a year older. I go out with this fellow once in a while, but not often, as the fellows he goes with seem to think it a joke when one of their boy friends goes out with a girl.

"When I am alone with this fellow he seems to care for me, but when we are with others he does not pay me much attention. He gets jealous when I talk to other fellows. I know this, because he always brings up about these fellows when I am alone with him.

"I do not live in the same neighborhood with the rest of my friends, but I go down in that neighborhood rather often. When I go down there I often meet this fellow and he takes my girl friend and me to a show and I go home by myself, as I do not think it necessary for him to take me home when I live on the very corner that I get off the car. Am I right about that?

"He seems to think that if anybody we know should see me get on the car alone they will think it funny, but otherwise he would rather just bring me to the car, as he does not like street cars. Of course, when it is too late for a girl to be seen alone he takes me home, no matter how much he hates cars.

"I also write to a fellow in aviation and by his letters he expects to go out with me when he comes back. He is 20 years old. Is he too old to go with if we just have the understanding of friendship? I went out with him twice before he left and he is very manly. How late should I be allowed to stay out nights?

A."

Don't bother about the little jealousies. They follow invariably where there is a "feeling," but the attacks are never serious enough to worry about. It would be nicer to have the young man see you home always when you give him your company for an evening, no matter whether street cars are to his taste or not. That is a common courtesy that should not be encouraged to die. The aviator's age is not at all against his being included in your list of friends. You ought not to be out later than 10:30, especially if you insist on taking your trips home alone.

Annual Fete Today of British Daughters

The speakers for the Victoria day luncheon of the Daughters of the British Empire, to be held today at the Hotel La Salle, are:

The Rt. Rev. Bishop Samuel Fallows; Maj. H. H. Brunt, the British provost marshal; Prof. Andrew C. McLaughlin, professor of history, University of Chicago; Lieut. D. H. Grant, secretary of the Canadian club, and Private F. L. Luders, 1st Australian division.

The music will be rendered by Lydia Beeskaw, soprano; Donato Colafemina, tenor, formerly a soloist with Sousa, and Gertrude Grosscup Perkins at the piano.

The annual Victoria day luncheon is one of the most brilliant British functions held in Chicago. The committee in charge of arrangements is headed by Mrs. Luther H. Whittemore, chairman.

The Successful Home Garden

BY J. F. H. HEIDE.

No. 73.

GARDEN DEMONSTRATIONS TODAY.

The demonstration today will include the planting of seedling plants of such subtropical plants as tomatoes, peppers, egg plant, and okra; the subsequent staking and pruning of tomato plants; the hilling up and various methods of trellising peas, and the thinning out for use of the earliest radishes and onion sets—the first harvest.

The Garfield park demonstration is just south of the conservatory, on the Lake street surface line or Hamlin avenue station of the Oak Park elevated.

The Douglas park demonstration is adjacent to the main driveway, between the athletic grounds and the rose garden, near Ogden avenue surface line or Douglas Park station of the Douglas Park elevated.

The University of Chicago demonstration is on the west side of Maryland avenue (a block east of Cottage Grove avenue surface line), just south of the apartment building at Fifty-eighth street. Jackson Park elevated to Cottage Grove station, leaves half a mile walk north from Sixty-third street.

QUESTIONS AND ANSWERS

Q.—[1.] Our soil is sandy (south shore district) and I am anxious to improve it to make a good garden and have sweet corn. I was told coal ashes is best. Would chicken manure and coal ashes be as good manure as any, and how should it be used? [2.] What is the best soil for potatoes? [3.] What should we do to keep children out of the lot without causing trouble?—B. H.

A.—[1.] Coal ashes is not a fertilizer, nor has it any other virtues in sandy soil. Wood ashes, particularly hardwood ashes, is rich in potash and useful in supplying that element of fertility. What your soil needs, however, is a proper balance of humus or organic matter for topsoil. That must be supplied by liberal quantities of manure, preferably from cattle, at least 375 pounds per square rod the first year and at least half as much every year after that. If manure without shavings, sawdust, or excelsior is not available, grow beans, peas, lentils, or sweet clover, turn them under green when they have attained their highest growth, and repeat as often as necessary. Then your chicken dung will be an excellent supplementary fertilizer; but alone, it, too, lacks the organic substance to build up humus. Sow peas early in April, turn under the vines when the best of the crop is harvested, rake in some chicken dung that has been kept dry, and immediately plant a succession crop of early sweet corn. [2.] A well drained sandy loam; but you are in the second smoke zone, where they would be a continual source of trouble and then probably fall in the end. [3.] Provide a fence with self-closing latched gate, assist them in starting gardens of their own and, as a last resort, request protection at the nearest police station.

OBITUARY.

JOHN STANTON, 80 years old, 644 West Garfield boulevard, one of the pioneer builders of Chicago, died in his home yesterday, supposedly of heart disease. He had been in active business in the old town of Lake for thirty-five years, retiring a number of years ago. He was born in Limerick, Ireland, and came to Chicago sixty-two years ago. Later Mr. Stanton went into the building business for himself.

DEATH NOTICES.

IN MEMORIAM.

BARNETT—Dedication of monument of the late Mose Barnett, Sunday, May 25, 1919, at 2 p. m., Oakwoods cemetery.
MRS. M. BARNETT.

SMITH—Dedication of monument of the late Joseph Smith, Sunday, May 25, 1919, at 2 p. m., Oakwoods cemetery.
MRS. J. SMITH AND FAMILY.

BOWER—Beverly B. Bower, May 21, aged 77 years, at his residence, 360 E. Garfield-blvd. Funeral services at Daylight church, 4756-58, and 84, Lawrence-av., Sunday, May 25, at 2:30. Interment at Cincinnati.

BRUCE—William Bruce, May 22, 1919, aged 55 years, husband of Alice Bruce, father of Hazel Bruce. Funeral Saturday, 2 p. m., from chapel, 318-20 N. Central-av. Interment St. Catherine, Ontario, Canada.

BUDINGER—Frederick Budinger, beloved son of the late Karl and Elizabeth Budinger, and brother of John Budinger. Funeral Monday at 9 a. m. from late residence, 2449 Wentworth-av., to St. Anthony's church, where solemn requiem high mass will be celebrated, autos to St. Boniface cemetery. Friends wishing seats call Coliseum 1859.

DOWST—Charles O. Dowst, at his residence, 927 Hinman-av., Evanston, brother of Mrs. Henry Green, Waukegan, and uncle to T. S. Dowst and Mrs. Helen Dowst Foster. Funeral 3 p. m. Saturday. Interment Rosehill.

EAGAN—Thomas W. Eagan, beloved husband of Margaret J., father of Mary, Thomas A., Agatha, James, Edward and Lawrence, A. E. P. France. Funeral Saturday, at 8 a. m., from his late residence, 4348 Wilcox-st., to St. Mel's church, where high mass will be celebrated; by autos to Mount Carmel. Dubuque papers please copy. Please omit flowers. Member of Court of Honor No. 1030.

ERICKSON—Anna C. Erickson passed on May 22, 1919, beloved wife of Martin E., fond sister of Johanna. Funeral services from chapel, 2701 N. Clark-st., Monday at 2 p. m. Interment Elmwood.

HAPPEL—Henry Happel, age 60 years, beloved husband of Fredericka, nee Mueller, fond father of Elsie, Amanda and William. Funeral from late residence, 732 S. Taylor-av., Oak Park, Ill., Monday, May 26, at 2 p. m., by autos to Eden cemetery.

HARRIES—Sergt. Emmons L. Harries, Co. E, 132d infantry, on the Mount Vernon, of pneumonia contracted on ship on May 20. Funeral services at Community chapel, Park Ridge, Ill., Sunday, May 25. Interment at Waukegan.

HARRIS—Horville Mason Harris, at 466 N. Austin-av., Oak Park, his residence, Thursday, May 22. He is survived by his widow, Amelia, and daughter, Helen. Funeral Saturday, May 24, at 4 o'clock p. m. from Cuyler-av. Methodist church, Oak Park. Burial at Forest Home.

HOFFMAN—Lieut. Douglas T. Hoffman, of the field artillery, son of Dr. and Mrs. J. R. Hoffman, 1231 Greenwood-av., Wilmette, Ill., at Camp Boyd, El Paso, Tex., May 23, 1919. Funeral Monday, May 26, at Ottawa, Ill.

HOFFMAN—Sarah Hoffman, mother of Aaron, Esther, and Goldie Hoffman, Mrs. Ray Bartman, Mrs. Edward Frankel, and Mrs. E. Levy, at Los Angeles, Cal. Funeral from chapel, 177 N. Michigan-av., Monday, 10 a. m., to Emanuel cemetery.

JOHNSTON—Frederick Johnston, May 22, beloved husband of Margaret, nee Boland, father of Mrs. W. R. Borchers, Mrs. Chas. N. Dubacle, Amy, Margaret and Fred Johnston. Funeral from 6155 S. State-st. Saturday, 3 p. m. Private.

KEANE—Annie Keane of 840 Cornelia-st., beloved wife of Richard Keane, fond mother of Mary, Catherine, and sister of Martin, Edward, and Joe Bergin and Mrs. Schiller Welter of Seattle, Wash., sister-in-law of James, Charles, John, and Annie Keane, Mrs. O'Grady and Mrs. Madden. Funeral Saturday, 9:30 a. m., from late residence, to Mount Carmel church, where solemn requiem high mass will be celebrated. Interment Mount Carmel.

KOLL—John Koll, suddenly, May 23, 1919; husband of the late Mary A., nee Crotty, and father of Henry, Mabel, Mary, John, and Paul. Funeral Monday, May 26, at 8:30 a. m., from his late residence, 6252 Blackstone-av., to St. Cyril's church, where high mass will be celebrated; thence by autos to Mount Olivet. For information call McKinley 980.

LASER—Herman Laser, aged 36 years, suddenly, beloved husband of Eleanor, nee Kosack, son of Carl and the late Bertha Laser. Funeral Saturday at 2 p. m., from his late residence, 2650 N. Springfield-av., to Forest Home.

LOTESTO—Beatrice Lotesto, aged 28, beloved wife of John Lotesto, sister-in-law of Joe Lotesto. Funeral from her late residence, 228 S. Sangamon-st., Monday, 8:45 a. m., to St. Patrick's church, where requiem mass will be said; autos to Mount Carmel.

MACKIN—Charles Frederick Mackin, aged 58 years, beloved husband of the late Mary A. Mackin and father of the late Florence Christiansen, Theodore B. Mackin, Mrs. Alice Gleason, and Charles F. Mackin Jr., fond brother of Mrs. J. J. Fleming, Mrs. Charles Wright, and Mr. Joseph L. Mackin. Funeral services from chapel, 1440 E. 60th-st., Monday, May 26, at 10 a. m. Interment in family lot at Forest Home cemetery, Philadelphia and Brooklyn, N. Y., papers please copy.

MEYERS—P. William Meyers, aged 58 years, May 22, at his home, 6438 Sinclair-av., Berwyn, Ill., beloved husband of Mary M., father of Mrs. Louise Huffman and the late Edward F. Meyers, who was killed in action May 28, 1918, in the battle of Cantigny, France. Funeral Saturday, May 24, from Berwyn Baptist church at 3:30 p. m.; burial at Forest Home.

OLSON—William F. Olson, husband of Mary, at his residence, 10632 Church-st., May 23. Funeral from late residence Monday, May 26, 3 p. m. Burial at Oakwoods.

PEDERSEN—Arthur Pederson, aged 36, beloved husband of the late Olga Pederson, father of Vernon and Ray Pederson, brother of Elvira, Bobillard, and Isabella Dahl. Funeral from Elmhurst, Saturday, 3 p. m. Interment at Mount Olive.

SCHUENEMAN—William Schueneman, aged 36 years, beloved husband of Louise, nee Borchwald, son of Mr. and Mrs. Henry Schueneman. Funeral from residence of parents, 6031 Elizabeth-st., Monday, 2 p. m., under auspices of Mispah lodge, A. F. & A. M.; member of Ogden Park chapter, Order Eastern Star, Ogden Vail, M. W. A., and Swift & Co. Employes' Benefit association. Burial Evergreen, autos.

STANTON—John Stanton, beloved husband of the late Mary, nee Byrne, and father of John, Emeline, Katherine, Elizabeth, Joseph, and the late Michael. Funeral Monday, 9 a. m., from his late residence, 644 W. Garfield-blvd., to Visitation church, where solemn requiem high mass will be celebrated; auto to Calvary. For seats call Yards 662.

STICKEL—Arthur G. Stickel, May 20, suddenly, aged 37 years, beloved son of Mrs. Nettie Stickel and the late George Stickel, fond brother of the Rev. Charles E. and Walter L. Stickel. Funeral from late residence, 553 W. North-av., Saturday, May 24, at 2 p. m., to Mizpah.

AMUSEMENTS

RIVERVIEW
Western, Belmont, Clybourn Aves. & Recreo Blvd.
THE LAND OF SENSATION!
WITH
RIDES AND SHOWS GALORE!
— RIDE —
THE DERBY
JACK RABBIT
GREYHOUND
ROYAL GORGE
BLUE STREAK
and CHUTES
FREE TO ALL
Emile De Recat's
CARE-DISPELLING MUSICAL REVUE
THE LEAGUE OF NOTIONS
Lovely Ballet of 50
SAT. AND SUN., JUNE 7 AND 8
BIG CHARITY PEACE JUBILEE

COLONIAL TONIGHT EVERY NIGHT
"A GLORIOUS HIT!"
SEATS SOLD AT BOX OFFICE ONLY
MATINEE TODAY
FRITZI IN THE RAINBOW DIVISION OF MUSICAL COMEDIES
SCHEFF Glorianna
With an All Star Cast and the 100% Perfect Beauty Chorus
NIGHTS (EXCEPT SAT.) 50c TO $2.00
Sat. Mat., 50c to $2. Pop. Mat. Wed., 50c to $1.50
Extra Pop. Matinee Decoration Day

BETHLEHEM BACH FESTIVAL
JUNE 6—4 P. M. and 8 P. M.
EIGHT CANTATAS
JUNE 7—2 P. M. and 4:30 P. M.
MASS IN B MINOR
LEHIGH UNIVERSITY, Bethlehem, Pa.

MAJESTIC MAT. DAILY 15c to 50c
Supreme Vaudeville NIGHTS, 25c to $1.00
PHONE CENTRAL 6420
MARIE DRESSLER
Vallecita's Leopards
William—SEABURY
TINA LERNER
Rinaldo Brothers
Sidney Townes
& SHAW—Billy
AL SHAYNE
Kinograms
JOE LAURIE & ALEEN BRONSON

WOODS TONIGHT MATINEE TODAY
Kalich THE RIDDLE: WOMAN
"Play acting of Sarah Bernhardt pattern."
—Ashton Stevens.
Cast Includes:
A. E. ANSON
LEE BAKER
FRANK BURBECK

OLYMPIC MATINEE TODAY
EXTRA HOLIDAY MAT. FRIDAY, MAY 30 LAST 2 WEEKS
Wilette Kershaw
(Late Star of "The Crowded Hour")
In a Comedy By Owen Davis
Peggy, Behave

COMISKEY PARK Baseball Palace of the World
35th ST. AND SHIELDS AVE.
BASEBALL TODAY
WHITE SOX vs. NEW YORK
GAME AT 3 P. M.
Reserved Seats on Sale at The Hub, Jackson Blvd. and State St. Phone Private Exchange A.

IMPERIAL MATS. TODAY AND THURS.—25c to 50c
"FRECKLES"
Next Sunday—"BRINGING UP FATHER"

STAR AND GARTER Madison at Halsted St.
DAILY 2:15-8:15 BOSTONIANS With Frank Finney

AMUSEMENTS

Friday Evening, May 30th
DECORATION DAY
ILLINOIS THEATRE
Opening of the
D. W. GRIFFITH
REPERTORY SEASON
A World-Epoch in the History of the Theatre
Initial Offering
BROKEN BLOSSOMS
A Chinese Romance
SEATS ON SALE TUESDAY
Matinee Daily at 2:45 — Evenings, 8:45

GRAND OPENING
TODAY
1 P. M.
Gold Star Mothers' BAZAAR
COLISEUM
U. S. Naval Aviation Exhibit
Music by Jackie Band—Dancing

SEATS READY; No War-Tax
Galli-Curci
SUN., JUNE 8
3:30 P. M.
SPECIAL BENEFIT RECITAL
for the
Chicago Osteopathic Hospital
THE AUDITORIUM

GEO. M. COHAN'S GRAND Mat. Today
CHICAGO ENTHUSIASTICALLY ENDORSES
Geo. M. Cohan's Great Character Comedy
A Prince There Was
WITH
GRANT MITCHELL
EXTRA MATINEE DECORATION DAY

SHUBERT GARRICK MAT. TODAY TOIGHT 8:30
WALTER HAST Presents
CHARLES CHERRY and FRANCINE LARRIMORE
in Scandal By Cosmo Hamilton

Quincy—GREAT NORTHERN—Jackson
HIPPODROME
PAUL DECKER & CO.
THE RAMSDELLS & DEYO
TORELLI CIRCUS. BEN DEELY & CO.
16 ACTS VAUDEVILLE
Continuous 11 A. M. to 11 P. M.
Best Seats, Days, 10-25c; Nights, 10-50-$1

COLUMBIA Now AFTS. EVES. THE SIGHTSEERS IN NEW EDITION BURLESQUE
NEXT WEEK—BEST SHOW IN TOWN

PRINCESS TOMORROW NITE—SEATS NOW
SUNSHINE BEAUTY CHORUS of 50
Coming Musical Play by Authors "Fiddlers Three"

MATINEE DANCING
MARIGOLD ROOM
BROADWAY AND GRACE ST.

AMUSEMENTS

STATE-LAKE Theater In the Loop
Continuous 11 a. m. to 11 p. m.
VAUDEVILLE PHOTOPLAYS
Four Performances Daily
12—2:45—5—8
KINOGRAM AND COMEDIES
MATS. 25c | EVES. 25c-35c
Pearl Regay & Sheehan
"RUBEVILLE"
Yates and Reed
Walter Brower
Charles and Madaline Dunbar
Hector
Orville Stamm
Two Missuses
Photoplay
William Desmond
In 'MINTS OF HELL'

BLACKSTONE Sat. Matinee Every Night 50c to $2
SEATS SOLD AT BOX OFFICE ONLY
BRANCH BOX OFFICE AT COLONIAL
MATINEE TODAY
"If you don't like 'Tillie' you had better find out what is the matter with you."—Herald-Examiner.
Patricia Collinge
In the New Character Comedy
"TILLIE"
Extra Pop. Matinee Decoration Day

POWERS' | MAT. TODAY 2:20
LAST TWO WEEKS
SEATS SOLD AT BOX OFFICE ONLY
Ruth Chatterton
"MOONLIGHT AND HONEYSUCKLE"
By GEORGE SCARBOROUGH
Prices: Eves. and Sat. Mat., 50c to $2.00; Sat. Eves., 50c to $2.50; Wed. Mat., 50c to $1.50.
Extra Matinee Decoration Day

ADDRESS BY
Mme. KATHERINE TINGLEY
LEADER OF THE THEOSOPHICAL MOVEMENT THROUGHOUT THE WORLD
Music by RAJA YOGA STUDENTS
Oriental Consistory Hall 935 N. Dearborn Street
SUNDAY EVENING, May 25th, 8:15 O'Clock.
DOORS OPEN AT 7:30. ADMISSION FREE.
Collection Taken for Department of Free Education of the Raja Yoga School

PALACE— Pop. Mat. Today at 2. TONIGHT AT 8 SHARP
"DAZZLING—SHUBERT GREATNESS."—

VALUE OF $108 A SQUARE FOOT GIVEN BY LEASE

Property on Clark Street, Near Madison, Is Involved.

Real Estate Transfers

Real estate transfers yesterday totaled 242, including 17 Torrens and involving a total consideration of $348,785. There were 192 in the city and 50 outside, as follows:

Rogers Park	1	Evanston	2
Lake View	13	Leyden	4
Jefferson	36	Lyons	1
North Town	6	New Trier	3
South Town	9	Niles	1
Hyde Park	23	Norwood Park	2
Lake	46	[outside]	1
Calumet [city]	3	Orland	1
West Town	50	Proviso	5
Stickney [city]	5	Riverside	2
Bloom	3	Thornton	4
Calumet [outs.]	2	Wheeling	1
Cicero	17	Worth	2

An important transaction was reported in the loop district, in which John C. Spry has leased from Arthur C. Thomson of Brookline, Mass., the land at 31-35 South Clark street, 224.42 feet south of Madison street, 48.8x90 feet, for a term of ninety-nine years from May 1 at an annual rental of $18,000 for the first two years, $20,000 for the succeeding three years, and $24,000 for the rest of the term.

The total term rental is $2,352,000, the average being $23,757. Capitalized on a 5 per cent basis, this gives a leasing value of $475,140, which is at the rate of a little over $9,736 a front foot and $108 a square foot. The board of review valued the property at $325,125, of which $11,000 is in the building. The transaction was negotiated by Baird & Warner. George E. Spry acting for his brother.

Lease Canceled by Fire.

The improvements comprise a five story building, the upper floors of which were for a considerable time occupied by a hotel. The building goes to Mr. Spry without compensation. It was under a lease to the Morrison hotel for ten years, but the lease was automatically canceled by a fire. The lease provides that the lessee shall within ten years improve with a fireproof building not less than eight stories and to cost not less than $150,000.

The land was purchased by Charles H. Thompson from Henry and Albert Keep in 1868 for $94,000, and for over thirty years the property has been managed by Baird & Warner, who negotiated the present transaction.

Drake Hotel Plans Changed.

Plans for the Drake hotel are being changed so as to give a frontage of 290 feet on Lake Shore drive, instead of 250 feet as originally planned, with 217 feet on North Michigan avenue. The new plans call for 850 rooms for guests. The change has been made, Mr. Drake announced yesterday, because the bond issue of $2,500,000 has been oversubscribed.

The high grade nine apartment building at the southeast corner of Grand boulevard and Forty-eighth street, lot 75x150 feet, has been sold by Anton H. Satrang to Ida Goldfarb for an indicated consideration of $87,000, subject to an incumbrance of $60,000 at 5½ per cent. The apartments contain seven and eight rooms, with three bathrooms, and have a gross annual rental of about $14,000. The purchaser was represented by McGuire & Orr and the seller by Ernest H. Lyons.

Another large apartment deal reported was the sale by Archie Macfarlane to John Dunklau and Ivar E. Hjelmgust of the eighteen apartment building of four and five rooms at the southwest corner of Clifton and Sunnyside avenues, for a reported consideration of $75,000, subject to an incumbrance of $45,000. The building, which is on a lot 100x115 feet, contains four and five room apartments and is said to have a gross annual rental of about $9,800.

The purchaser conveyed in exchange the business property at 323 to 329 South Kedzie avenue, lot 75x125 feet, improved with a one story brick, tile front building containing four stores, at a reported valuation of $14,000, subject to an incumbrance of $6,000; also the vacant 60x125 feet at the northeast corner of Herndon and Eddy streets, at a reported consideration of $8,000. J. E. Reninger of Whiteside & Wentworth was the broker.

Northwest Side Deal.

A large northwest side deal involved the thirty apartment building of four and five rooms with frontages on three streets, 4153-57 Pensacola avenue, 5150-56 Cullom avenue, and 4207-21 Laramie avenue, with a total of about 457 feet, which was purchased by Oscar Lambeau from George A. Raab for a reported consideration of $78,000, subject to an incumbrance of $55,000. The apartments contain four and five rooms, with a gross annual rental of about $13,000. The building is three years old. Robert F. Mueller represented both parties.

Building Permits

Seventy-six permits were issued. Those for $5,000 or more were:

Sixty-third-st., E., 730, one story brick alteration and addition, Washington Park National bank, owner; Weary & Alford Co., arch.; B. W. Construction company, mason and carpenter, $12,000

Fullerton-av., W., 1040-48, one and two story brick colortype plant, Max Law Colortype company, owner; C. O. Ruehne, arch.; Stressenreuter Brothers, mason and carpenter, 22,000

Twelfth-st., W., 3015-17, 2 story brick store and loft, Caplan & Schochter, owners; A. H. Hammullbaum, arch.; M. Kalchweis & Ritchie, mason, 13,000

Grand-av., W., 2537, 3 story brick toilets and storage; Mechanical Rubber company, owner; Lockwood and Greene, arch.; Strandberg Brothers, mason and carpenter, 40,000

Ninety-fifth-ct., E., 835-45, one story brick factory, I. Mountain Co., owner; A. J. Berrett, arch.; E. F. Strandberg Co., mason and carpenter, 90,000

Woodlawn-av., 5634, two story brick residence, Marcus Rajno, owner; Ridel & Ridel, arch.; C. W. Gindel Co., mason, 6,000

Sunnyside-av., 2618, one story brick residence, W. Strodtl, owner; W. Kyas, arch.; Matteo Finno, mason, 8,000

Packer-av. and Forty-third-st., six story brick refrigerating plant, Armour & Co., owner; E. C. Gans, arch.; mason and carpenter, 150,000

ROSIN AND TURPENTINE.

SAVANNAH, Ga., May 23.—TURPENTINE—Firm 39c; sales, 64 casks; receipts, 156 casks; shipments, 1,204 casks; stock, 5,616 casks. ROSIN—Firm; sales, 623 bbls.; receipts, 526 bbls.; shipments, 25 bbls.; stock, 21,920 bbls. Quote: B, $10.50@10.55; D, $10.50@10.60; E, $10.50@10.60; F, $10.05; G, $10.70; H, $10.70@10.85; I, $11.05; K, $12.10; M, $12.50; N, $13.00; W G, $13.90; W W, $13.95.

ON THE BROAD STREET CURB

INDUSTRIALS.	Sales.	High.	Low.	Close.
Aetna	2,000	11⅛	10⅝	11⅛
Air Reds	550	59½	59	59½
Am Chemical	600	1½	1½	1½
Anglo-Am	100	18½	18½	18½
Br-Am Tob cpn	500	27⅝	27	27
Do reg	1,000	27½	27½	27½
Chalmers Motors	46,000	11¾	9⅝	11
Cons Cigars	2,000	62½	61	61
Do pfd	2,500	90	89	90
Cudahy	1,000	120	118	120
Emerson Phono	1,000	6½	6½	6½
Famous Players	1,500	95	94	95
Farrell Coal	2,200	59	57	57½
Fisk Rubber	200	33⅜	33⅜	33⅜
Gen Asphalt	800	68	67	68
Grape 'Ola	300	⅞	⅞	⅞
Do pfd	300	1¼	1¼	1¼
Heyden Chemical	35,000	9	8½	8⅝
Hupp Motors	3,000	9⅝	9¼	9⅜
Internatl Proda	200	36	36	36
Intercontl Rubber	3,500	29¼	28½	28½
Lack Co County	1,100	22½	21	21
Libby	6,000	32	30	32
Lima Loco	100	50	50	50
Man Shirt, w i	1,400	30¼	30	30
Marconi of Am	20,000	5¼	5	5⅛
Aniline	7,000	40	39	39
New Mexico & Ar	1,100	4⅜	4	4½
N Y Ship	200	40⅜	40⅜	40⅜
North Am Pulp	4,000	5½	5⅜	5⅜
N Y Savold Tire	1,000	57	55	56
Pac Dev Corpn	200	67¼	66½	66½
Pacific Gas	400	58	56	57
Pearson Coal	2,000	3½	3	3¼
Perfection Tire	10,000	1⅞	1¼	1¼
Peerless Truck	200	37	37	37
P-Morris	3,000	12	11½	11⅝
Remington Type	800	74½	72½	72½
Santa Cecelia Sug	300	41	40	41
Savold Tire	1,200	58	56	57½
Standard G & E	800	42	40½	40½
Submarine Boat	2,000	16½	16	16⅛
Triangle Film	11,000	1½	1⅜	1⅜
Union Carbide	600	70	69	70
United Profit	50,000	3	2⅞	2⅞
U S Steamship	4,500	2¾	2⅝	2⅝
Waltham Watch	100	30	30	30
Warren Bros	500	51½	50½	51½
Wayne Coal	300	3⅝	3⅜	3⅝
Weber & Heil	5,600	18¼	17½	17⅝
Wright-Martin	10,000	5⅛	5⅛	5⅛
OILS.				
Allen	4,000	4	3⅞	4
Alliance Oil	700	5⅛	5	5⅛
Amal Royalty	1,800	2	1⅞	2
Barnett Oil	1,800	⅞	⅞	⅞
Boone Oil	16,000	13⅜	11¾	13⅜
Boston-Wyoming	4,000	62	60	61
Can-Amer Oil	5,000	1⅝	1¼	1⅜
Cities Serv	1,600	39½	39	39
Commonwealth P	1,500	49¾	49½	49½
Cont Refining	15,000	15	13	15
Cosden & Co	1,800	9⅞	9⅜	9⅜
Crystal	65	1⅝	1⅝	1⅝
Duke Cons	1,600	1⅞	1¼	1¼
Elford Oil	10,000	1	1	1
Elk Basin	600	10	9¾	10
Ertol Oil	10,000	8½	8¼	8¼
Esmeralda	18,000	20	17	17
Federal	3,300	3	2⅞	2⅞
Glen Rock	10,000	7⅜	6¾	7¼
Gum Cove	200	122	122	122
Hercules Petrol	1,000	10½	10½	10½
High Gravity	32,000	26	22	26
Homa Oil	13,000	55	53	55
Home Oil	7,000	39½	38	38⅝
Houston Oil	2,000	140	136	139
Houston rights	5,000	7¼	6¾	7
Hudson	1,500	2¾	2	2¼
Internatl Petrol	1,500	33	31⅛	32
Island Oil	10,000	8¼	8	8
Kentucky Oil	2,200	24	23½	24
Kentucky Petrol	5,000	4⅜	4⅜	4⅜
Lance Creek	24,000	1⅝	1⅜	1⅜
Louisiana Oil	1,100	42½	41	42½
Marland Refining	2,000	6¼	6¼	6⅜
Merritt Oil	3,500	31⅜	30⅝	31
Met Petrol	10,000	3¼	3⅛	3⅛
Mex Panuco Oil	1,800	10⅜	10¼	10⅜
Midwest Refg	1,500	190	187½	188
Midwest Texas	2,500	1½	1⅜	1½
Morton	10,000	4¼	4⅛	4⅜
National Oil	1,500	6¼	6	6⅛
Northwest Oil	5,000	65	61	64
Ohio Ranger	12,000	1⅜	1⅛	1⅜
Omar Oil	6,000	50	48	50
Orient Oil	6,400	6¼	5½	6
Osage Nation	22,000	1⅜	1⅜	1⅜
Pennock	4,000	17	16½	16⅜
Pittsburgh Tex	2,400	9	8⅜	9
Queen Oil	8,000	15	13	14
Rangeburnett	2,000	3	2	2½
Ranger Gulf	1,000	14	12⅞	14
Ranger Homer O	5,000	1⅛	⅞	⅞
Ranger Oil	10,000	1⅜	1¼	1⅜
Rickard-Texas	2,800	16	15	15⅜
Rock Oil	1,400	1	⅞	⅞
Ryan Petrol	25,000	6	5⅞	6
Salt Creek	4,000	56½	55	55½
Sapulpa	1,500	8⅜	8¼	8⅛
Sequoyah	4,500	⅞	⅞	⅞
Sholan	24,000	57¼	50½	53
Sinclair Gulf	11,000	63⅜	62⅝	63
Southwest Oil	5,500	48	48	48
S W Prod	8,000	6½	6	6⅛
Stanton Oil	5,500	1½	1⅜	1½
Sterling Oil	1,000	12	11⅞	12
Texas Nat Pet	3,500	1⅛	1	1
Texas Ranger	12,000	4	3½	3½
Texana Oil	1,500	50	50	50
Texas Products	1,500	7⅛	7	7
Texas Steer Oil	6,000	⅞	⅝	⅝
Tyopa	1,000	1⅛	1⅛	1⅛
Valverde Oil	4,600	8¼	8	8⅛
Ventura Cons	200	14⅞	14⅛	14⅝
Vera Cons	1,000	1½	1⅜	1⅜
Victoria new	3,500	3½	3	3¼
Virky Texas Oil	6,000	1⅛	⅛	1⅛
W States Oil new	2,700	8⅝	7⅞	8
"Y" Oil	7,500	1⅛	1	1⅛
MINING.				
Alaska Brit	45,000	1⅛	⅛	1
Alaska Mines	6,500	⅛	⅛	⅛
Am Tin	3,500	⅛	⅛	⅛
Adelphia	12,000	15	8	8
Allied Gold	5,500	1¼	1⅛	1¼
America Mines	250	⅜	⅜	⅜
Arizona-Butte	16,000	80	70	70
Arizona Silver	12,000	⅛	⅛	⅛
Atlanta	1,000	4½	4½	4½
Atlantic Cres	900	1¼	1¼	1¼
Big Ledge	1,600	⅛	⅛	⅛
Booth	2,500	11	10	11
Cal & Jerome	10,000	⅛	⅛	⅛
Caledonia	3,000	38	37	38
Canada Copper	300	1⅛	1⅛	1⅛
Candelaria Sil	14,000	74	69	74
Cascade Silver	8,000	2¼	1⅞	2⅛
Cash Boy	1,000	10	10	10
Cerbat Silver	1,200	4½	4	4½
Cons Cop Mines	300	5⅝	5¼	5¼
Creason Cons Gd	800	4⅜	4⅜	4⅜
Cr'n Croesus Gd	8,000	35	34	34
Divide Charter	11,000	25	23	24
Div Synd of Nev	3,000	17	16	16
El Salvador Sil	4,600	5	4½	5
Eureka Croesus	1,600	2¼	2	2⅛
Flagg Tunnel	7,400	7⅝	7	7⅝
First Nat Cop	175	2	1⅞	1⅞
Florence Silver	300	80	80	80
Golden Gate	4,800	3⅝	3¼	3⅜
Goldfield Cons	3,500	18	17	18
Goldfield Merger	1,000	5	5	5
Gold Zone	17,000	92	80	82
Hasbrouck Div	9,200	28	22	27
Howe Sound	3,500	5½	4⅞	5⅛
Jim Butler	1,500	38	38	38
Jumbo Exten	1,000	13	13	13
Knox Divide	14,000	20	17	19
Liberty Bell	11,000	17	15	17
Lone Star	5,000	10	10	10
Magma Chief	4,500	⅝	⅝	⅝
Mammoth Divide	3,900	68	66	66
Mangan of Am	6,700	⅞	⅞	⅞
MacNamara Mng	70,000	1½	.99	1
Marsh Mining	1,000	8	8	8
McKinley-Darr	7,000	62	60	62
Mason Valley	500	3	2⅞	3
Mother Lode	1,200	44	42	42
Do new	4,000	4	4	4
National Tin	1,200	4¼	4	4⅛
Nevada Divide	16,000	16	13	16
Nixon-Nevada	1,500	22	20	21
Nevada Ophir	5,000	35	30	30
Nipissing	1,000	12¾	12	12⅝
Onondaga	500	3¾	3¼	3¼
Potts Canyon	8,500	68	64	68
Red Warrior	5,000	⅛	⅞	⅛
Royal Divide	5,000	22	20	20
Seneca Copper	1,100	24¼	23¼	24¼
Silver Dollar	1,100	1½	1¼	1⅜
Sil King Divide	10,000	27	26	27
Sil King-Ariz	4,000	1⅛	1	1⅛
Stand Sil Lead	1,800	⅞	⅞	⅞
Sutherland Div	5,000	21	20	20
Star of the West	2,000	1¼	1⅛	1⅛
Stewart	12,000	30	27	29
Tonopah Belmont	100	3½	3½	3½
Tonopah Divide	3,500	8½	7⅞	8
Tonopah Exten	1,200	2½	2⅜	2⅜
United Eastern	600	4⅞	4⅜	4⅜
Unit Mo Ariz	4,200	¼	¼	¼
U S Cont Mines	3,500	17	16½	17
Unity Gold	1,300	7¼	7	7⅛
Victor Power	500	5½	5	5⅛
West End Cons	1,500	2¼	1⅞	2⅛
White Caps Mng	2,000	17	17	17
White Knob pfd	100	¼	¼	¼
Wilson Silver	2,400	1¼	1¼	1¼

BONDS.

Sales.		High.	Low.	Close.
$35,000	Am Sumat 7s	107	107	107
50,000	Am Tel & T 6s	101½	101¼	101¼
1,000	Am Tob 7s 1923	104½	104¼	104¼
8,000	Anaconda 6s	100	99¼	99⅝
5,000	Cudahy 7s 1923	102¾	102¾	102¾
35,000	Ill Cent 5½s	97½	97⅜	97½
75,000	I R T 7s	90¼	89	90
25,000	Russian gov 5½s	49	43¼	48
30,000	do 6½s	59	58	58
25,000	Wilson cv 6s	99½	99¼	99½

STANDARD OIL SUBSIDIARIES.

	Sales.	High.	Low.	Close.
Anglo	6,300	25¾	25	25½
Prairie Pipe	30	302	301	302
South Penna	10	342	342	342
Standard Calif	65	285	282	285
Stand of N J	237	740	718	735

GARY PREDICTS RECORD YEAR IN STEEL INDUSTRY

Asks for Encouragement and Protection of Business.

Elbert H. Gary, chairman of the United States Steel corporation, yesterday made the flat prediction that steel production for this year will exceed all records. He held brief for all business in saying, "It is time that industry and enterprise in the United States shall be encouraged and protected instead of attacked, interrupted, and destroyed."

Depends upon People.

Speaking at the fifteenth general meeting of the American Iron and Steel institute, of which he is president, Mr. Gary said that whether the United States was to retain its financial, commercial, and industrial leadership depended "upon the attitude of our own people in official or private life." He added, speaking on behalf of the steel interests:

"We will do our part."

While the steel interests "have not always been exactly right in some, and perhaps in many, particulars," he asserted, their intentions were good.

There are "things to be done" by legislative and administrative departments of the government which are necessary to the protection of the nation's industries, Mr. Gary said, adding that other nations would do everything to see that private enterprise received protection, and American laws and rules should operate similarly.

Should Protect Industry.

"It is time that industry and enterprise in the United States shall be encouraged and protected instead of being attacked, interrupted, or destroyed," he declared. "Our nation, now the leader financially, commercially, and industrially, may be continued in this position or compelled to occupy a lower place, depending upon the attitude of our own people in official or private life, or both. We will do our part.

TRADING IN NEW OIL COMBINE SHARES ACTIVE

New York, May 23.—[Special.]—Trading in the stock of the projected Sholan Oil company, as the new oil combine built around the Sinclair companies is called, on a "when as and if issued basis" was extremely active on the curb today. Something like 24,000 shares changed hands. The high quotation for the day was 57, compared with 57½ the previous day, and 50 was the low as compared with 50½ on Thursday. The closing was 52, four points lower than that of the day before.

It is understood that something like $40,000,000 has been paid into the new corporation on the basis of $40 a share for 1,000,000 shares, and it is said that the issue was ten times oversubscribed.

Interests conversant with the plans say that in addition to the new company being the pivotal one for the Sinclair combination it may also include other companies and become the nucleus of one of the greatest oil combinations in the world. Some say that the new company will act in harmony with Standard Oil and Royal Dutche.

Ventura Consolidated Oil Fields Gains in Earnings

New York, May 23.—[Special.]—The Ventura Consolidated Oil fields report for the year ended December 31, 1918, shows surplus, after interest, depreciation, and taxes, of $468,059, compared with $298,882 in 1917, and $281,220 in 1916.

M'CORD DIVIDEND RAISED.

The directors of the McCord Manufacturing company have raised the dividend rate on the common stock from 2 to 3 per cent.

Application for New Haven Receivership Is Denied

The application made by a group of minority stockholders of the New York, New Haven, and Hartford Railroad company for the appointment of a limited receiver for the road in order to prosecute liability and restitution suits to recover from former directors alleged losses incurred under their management was denied today by Federal Judge Manton.

"Roughing it" in the National Parks

"Roughing it de-luxe" expresses what a summer outing may be in the National Parks of the West.

All the joys of the wilderness, within easy reach of modern hotels and railroad trains.

Here you can camp out—climb mountains—go fishing—and hit the trail—in a region of peaks and canyons, glaciers and geysers, Indians and bears, deep woods and ice-fed lakes. Around the corner are modern resort hotels and miles of auto boulevards. *Summer excursion fares.*

Ask for the booklets you want. They describe Yellowstone, Glacier, Rocky Mountain, Mt. Rainier, Crater Lake, Yosemite, Sequoia, Hawaii, Grand Canyon, Petrified Forest, Zion, Mesa Verde and Hot Springs of Arkansas.

Ask the local ticket agent to help plan your trip, or apply to nearest Consolidated Ticket Office, or address Travel Bureau, U.S.R.R. Administration, 646 Transportation Bldg., Chicago; 143 Liberty St., New York; 602 Healey Bldg., Atlanta, Ga.

·UNITED·STATES·RAILROAD·ADMINISTRATION·

Refreshing flavor and fragrance and unusual mellow-mildness make Camel Cigarettes instantly and permanently likable!

Camels are sold everywh in scientifically sealed pack of 20 cigarettes; or ten pa ages (200 cigarettes) i glassine-paper-covered cart We strongly recommend th carton for the home or office supply or when you travel.

18 cents a package

CAMELS are a cigarette revelation! They are a smoke delight! They answer the cigarette question as it has never before been answered.

Camels are an expert blend of choice Turkish and choice Domestic tobaccos which you will greatly prefer to either kind of tobacco smoked straight.

This expert blend brings out Camels' wonderful cigarette qualities. It eliminates any unpleasant cigaretty aftertaste or any unpleasant cigaretty odor! It also makes possible Camels' enticing mildness while retaining the full "body" of the tobaccos.

No matter how much you like Camels and how liberally you smoke them, *they will not tire your taste!* The blend takes care of that!

For your own satisfaction compare Camels with any cigarette in the world at any price!

Camel Cigarettes

R. J. REYNOLDS TOBACCO CO., Winston-Salem, N. C.

Get These 3 Color Window Posters FREE

And Hang Them in Your Windows—to Cheer and Welcome

WELCOME HOME 33RD

Chicago's 33rd FIGHTERS

Help Chicago give the Glad Hand to the Prairie Division.

Two of the posters shown in this ad, enlarged to a full HALF PAGE size, will be published in THREE COLORS in next

Monday's Chicago Evening American

Don't fail to get yours! Have them in the windows of your home, store, shop or factory.

Let the Loop blaze a Welcome.

Let every window in every building in the loop, display the 33rd's Cross.

When those Yanks march thru our streets, Let them know they are Home again!

Get Your Copies of the Posters in NEXT Monday's

CHICAGO AMERICAN

QUALITY IS THE BASIS OF TRIBUNE ADVERTISING

LIBERTY BOND HOLDINGS FAIL TO CLOG BANKS

Little More than Billion of the Various Issues Held.

LIBERTY BOND PRICES

	High.	Low.	Close.	Net ch'ge.
First 3½s	99.64	99.46	99.46	—.04
First 4s	95.60	93.50	95.50	—.10
Second 4s	94.74	94.60	94.60	—.12
First 4½s	95.90	95.80	95.80	....
Second 4½s	95.12	94.90	95.00	—.04
Third 4½s	95.98	95.78	95.80	—.16
Fourth 4½s	95.32	95.10	95.26	—.02

Of the $160,000,000, roundly, paid into the local federal reserve bank on May 22 on Victory loan subscriptions, about one-half the amount, or $80,000,000 was in treasury certificates and the other half in cash. Chicago banks made their payments largely in certificates, so that there will be no considerable redeposit of cash with them by the reserve bank. Local money conditions will therefore not be disturbed by the cleaning up of the installment payments on the loan.

Further evidence of the plentiful supply of money is afforded by the large subscriptions to the last issue of 4½ per cent certificates now offered the banks. One local institution has about $33,000,000 in certificates and another subscribed for $1,000,000. It is these subscriptions in certificates that is preventing an extraordinary easy money situation, so far as ordinary banking conditions are involved. The market for commercial paper holds in consequence around 5¼ per cent. But for government requirements evidenced by continued offering of certificates, something that does not take place in ordinary times, there would be a glut of funds for commercial uses.

Favorable to Banks.

While this situation is profitable to the banks, it is not of their making, but results from the necessity of advancing funds for the government. It has, however, a straightening influence on the credit situation and is perhaps instrumental in checking wholesale flotations that usually spring up in an easy money situation. Figures furnished by the controller's office indicate that to date the banks of the country are not clogged with various Liberty loan issues or certificates. The abstract of the reports of the condition of the banks on March 4 shows that the national institutions of the country held only $1,229,253,000 of various Liberty loans. The final figures on the Victory loan have not been compiled, but a statement from the controller's office indicates the gradual but normal increase in Liberty loan holdings. The total of Liberty bonds sold prior to the Victory loan was a little above $17,000,000. The percentage held by the banks is a more than ordinary banking operation would suggest.

Report Shows Holdings.

A compilation from the report of the controller showing the holdings of Liberty bonds and certificates covering the entire period of the loans, excepting the Victory loan, follows:

	Liberty Bonds.	U.S. Bonds & Certificates.
Feb. 4, 1919	$1,029,253,000	$2,652,354,000
Dec. 31, 1918	1,213,989,000	1,735,889,000
Nov. 1, 1918	1,374,319,000	1,781,993,000
Oct. 1, 1918	668,048,000	1,787,376,000
Sept. 30, 1918	730,534,000	1,386,251,000
Aug. 10, 1918	851,329,000	1,794,194,000
July 3, 1918	475,531,000	1,645,118,000
June 29, 1918	600,626,000	1,014,903,000
Dec. 20, 1917	702,921,000	1,651,262,000
Nov. 11, 1917	217,900,000	941,092,000
Oct. 30, 1917	171,129,000	905,127,000

MONEY AND EXCHANGE

CHICAGO MONEY MARKET.

Money in Chicago steady at 5½ per cent on call; commercial paper, 5½@5¾ per cent; 6 per cent over the counter. New York exchange by wire, par; mail, 30c discount. Chicago bank clearings yesterday were $81,039, as compared to $95,747,783 one week ago and $75,147,715 a year ago.

NEW YORK MONEY MARKET.

NEW YORK, May 23.—Mercantile paper, 5@5¼; sterling sixty day bills, 4.60¼; commercial sixty day bills on banks, 4.50¼; commercial sixty day bills, 4.60. Bar silver, 90¾. Mexican dollars, 80½. Government bonds easy; railroad bonds firm. Time loans firm; sixty days, ninety days, and six months, 5@5½. Call money easier; high, 5; low, 4; ruling rate, 5; closing bid, 4; offered at 4½; last loan, 4½. Bank acceptances, 4½.

FOREIGN EXCHANGE.

Foreign exchange in amounts of $25,000 and over, between banks, as quoted by the Harris Trust and Savings Bank company:

	May 23.	May 22	Wk. ago.	Yr. ago.
Sterling	4.64¾	4.63¾	4.66¼	4.76.43
Francs	4.63¾	4.62¾	4.65¼	4.76.45
Lire	.657	676	635	570
Marks	.659	678	637	57 11/16
Kronen	....	....	....	48¼
Pesetas	.. 39.15	39.10	39¼	....
Guilders	..880	870	807	907
Rubles	....	....	....	....
Drachmas	..675	680	652	....
Swedish	....	....	....	....
Swiss	..810	511	503	409
Norwegian	....	....	....	....
Danish	.. 23.35	23.15	24.10	31¼
Argentine	.. 24.85	24.80	25.30	31¾
Brazilian	.. 23.10	24.90	23.60	34¼
Uruguay	.. 26.05	26.04	26.17	27.90
Montevideo	.. 29.35	27.80	27.80	10.93

*One thousand discount.

STOCK MARKET AVERAGES.

YESTERDAY'S RANGE.

	High.	Low.	Last.	Net change.
20 railroads	87.42	86.70	87.05	+.33
40 industrials	100.72	99.25	100.43	+1.36
60 stocks	94.07	92.97	93.74	+.85

DAILY RANGE OF FIFTY STOCKS.

	High.	Low.	Last.	Net change.
May 23	94.07	92.97	93.74	+ .85
May 22	93.67	92.56	92.89	+ .06
May 21	93.81	92.65	92.83	— .42
May 20	93.61	92.37	93.25	+ .38
May 19	94.27	92.93	92.88	— .64
May 17	93.88	93.15	93.50	+ .30

MONTHLY RANGE OF FIFTY STOCKS.

	High.	Low.	Close.
1919	94.27	May 19	78.30	May 1	83.74
1918	78.52	May 18	67.50	May 1	66.33
1917	83.78	May 30	75.77	May 9	83.27
1916	96.16	May 25	83.70	May 1	87.04
1915	97.94	May 1	84.14	May 10	67.06

YEARLY RANGE OF FIFTY STOCKS.

	High.	Low.	Close.
1919	94.27	Mar 19	69.74	Jan. 31	83.74

FULL YEARS.

	High.		Low.		Close.
1918	96.16	Nov. 13	52.12	Jan. 15	77.63
1917	99.96	Jan. 8	57.43	Dec. 20	69.88
1916	101.35	Nov. 30	80.01	Apr. 3	88.23
1915	94.15	Oct. 23	58.00	Feb. 4	92.83

*Ex div.

IN FOREIGN STOCK MARKETS.

LONDON, May 23.—Bar silver, 51½d per ounce. Money, 3½ per cent. Discount rates, short and three months' bills, 3⅝ per cent.

NEW YORK STOCK TRANSACTIONS

Div. pd. in per share	Div. yield	Sales	Asked	Description	Sales	High.	Low.	Close.	Net chge.	Close. Mar 24, 1918.
....	....	60	62	Adams Express	2,400	61	57½	61	+ ¾	....
....	....	20	22½	Adv Rumely	700	23	21½	22½	— ¼	....
6	7.0	86¾	87	Alax Rubber	400	89¾	86¾	86¾	— ¾	1¾
....	....	3¾	4	Alaska Gold	900	3¾	3¾	3¾	....	85
....	....	2½	3¾	Alaska Juneau	2,200	3¾	2½	2½	— ¼	25¾
....	....	42¾	43¾	Allis-Chalmers Mfg.	19,800	43¾	42	42¾	+ ¾	30
7	7.6	93¾	94¾	Do pfd	400	94	94	94	....	86
8	7.3	110¾	111	Am Agr Chem	4,500	111¾	108¾	110¼	+ 2¼	9
8	10.0	80¾	81	Am Beet Sugar	2,200	81	80¾	80¾	— ¼	46¾
....	....	64¾	65	Am Can	7,100	65¾	64¾	65	+ ¼	102¾
6	6.5	92	97¼	Am Bosch	300	94¾	93¾	93¾	— ¾	70
8	7.8	102	102¾	Am Car & Foundry	2,300	102¾	101¾	102¼	+ ¾	40¾
4	7.1	56¾	56¼	Am Cotton Oil	7,800	56¾	54¾	55¾	+ ¾	....
8.0	6.3	13¼	13¾	Am Drug	800	13¾	13¾	13¾	....	....
6	5.8	100	103	Am Emergency	1,200	103	99	99	— 3	13¾
....	....	33¾	33¾	Am Hide & Leather	2,700	34	33¾	33¾	....	66
7	5.7	121¾	122¾	Do pfd	2,100	122	120¾	122	+ 1¾	31¾
....	....	55¼	55¾	Am Ice Securities	4,000	55¾	53¾	55¼	+ 1¾	40¾
5	7.6	70¾	72	Am Int Corp	71,200	72	71	72	+ ¾	29
4.80	5.0	93¾	97¾	Am Int Corp	71,200	97¾	90¾	90¾	— 6¾	55¾
....	....	63¾	64	Am Linseed Oil	2,000	64	63¾	63¾	+ ¾	41¾
7	7.4	94	96	Do pfd	200	95	95	95	+ ¾	79¾
5	6.3	81	81¾	Am Locomotive	7,200	81¾	80¾	81	+ ¾	66¾
....	....	2¼	2¾	Am Malt	2,400	2¾	2¾	2¾	....	77¾
4	5.1	78¾	79	Am Smelting	1,800	79	78¾	79	+ ¾	106¾
7	6.6	107	107½	Do pfd	400	107¾	107	107	— ¼	....
....	....	30¾	30¾	Am Steel Foundries	12,300	27	26¾	27	+ 1	113¾
7	6.3	131¼	131¾	Am Sugar	2,600	132¾	131	133	+ 1	135
10	9.4	106¾	107	Am Sumatra Tob	2,300	106	106¼	106¼	— ¼	....
....	....	4	4¼	Do rights	8,200	4¼	3¾	3¾	....	99
8	7.8	105¾	106	Am Tel & Tel	1,400	106	105¾	106	+ ¼	....
20	9.8	206	208	Am Tobacco	200	100	100	100	....	94
6	6.0	100	100¼	Do pfd	100	100	100	100	....	95¾
5	5.9	84¾	85	Am Woolen	5,900	86¼	84¼	85	+ 1¼	....
7	6.9	101	102	Do pfd	200	101¼	101¼	101¼	+ ¼	95¾
....	....	44¼	46	Am W Paper pfd	1,100	45	44¾	44¾	— ¼	....
6	12.5	48	50	Am Zinc pfd	400	48¼	48¼	48¼	— ¾	65¼
4	5.9	66¾	68¼	Anaconda	9,400	65¾	67¾	68¼	+ 2¼	....
....	....	1¾	2	Assets Realization	100	1¾	1¾	1¾	....	....
5	5.8	89¼	90¾	Associated Oil	900	90	90	90	— ¼	84¼
6	6.1	97¼	98	Atchison	6,800	96¾	96¼	96¾	+ ¼	....
5	5.8	86	87	Do pfd	400	87	86¾	86¾	+ ¾	....
....	....	51¾	51¾	Atlantic Gulf & W I	100	51¾	51¾	51¾	....	85¾
6	7.6	79	80	Do 1st pfd	100	79	79	79	— 1¾	38¼
7	6.8	103	104	Atlantic Coast Line	700	104¼	103¼	103¼	— ¾	110
10	6.1	163	164	Atlantic, G & W I	700	164¾	163	163	— ¾	91¾
....	....	100	100¾	Baldwin Locomotive	31,600	101¾	99¾	100¾	+ ¾	....
7	6.6	106¼	108	Do pfd	100	106¾	106¾	106¾	+ ¾	....
4	7.4	54¼	54¼	Baltimore & Ohio	1,000	54¼	53¾	54	+ ¼	....
4	7.4	53	55¾	Do pfd	100	55	55	55	+ ¼	....
....	....	137	137¾	Barnett Co	400	137	136¾	136¾	+ ¾	....
....	....	2	2¼	Batopilas	100	2	....	....	....	84¾
5	6.3	78¾	79	Bethlehem Steel B	17,200	79	78¾	111¾	+ 2¼	105¾
8	7.1	113	113¾	Do pfd 8%	800	113	111¾	111¾	— ¾	22¾
7	8.9	78¾	79	Booth Fisheries	30,200	24½	23¾	23¾	— ¾	44
....	....	26¾	27	Brooklyn Rap Tran	2,900	27	26¾	26¾	— ¼	....
....	....	24¾	25¼	Do ctf	2,800	25¼	24¾	25	+ ¾	....
....	....	87¾	88	Brooklyn Union Gas	400	88	86¾	87¾	+ ¾	....
6	6.8	87¾	88	Brown Shoe	100	92	92	92	— 1	....
6	6.5	91¼	93	Brunswick	200	9	9	9	....	10¾
....	....	9	10	Butte C & Z	3,400	13¼	13¼	13¼	+ ¾	23¾
....	....	13	13¼	Butte & Superior	200	24¼	24¼	24¼	+ ¼	....
....	....	24¼	24¾	Butterick	200	27	27	27	....	28
....	....	27	28	Buffalo & Susq	100	75	75	75	— 1	....
6	8.0	76	77	Cal Packing	1,200	66¼	65¾	66	+ ¼	17¾
4	6.1	65¾	66	Cal Petroleum	2,200	32¾	31¾	32	+ ¾	....
....	....	31¾	32	Do pfd	200	79¾	79	79	— ¼	106
7	8.9	79	79¼	Canadian Pacific	400	106¾	106	106	+ ¾	84¾
10	6.1	165¼	166	Caddo	8,500	49¾	48¾	49¼	+ ¾	40¼
....	....	49¼	49½	Central Foundry	500	23¼	23¼	23¼	— 2¼	....
....	....	21¾	22	Do pfd	1,000	49¼	49¼	49¼	+ ¼	66
....	....	49	49½	Central Leather	9,000	92	91¼	91¾	+ ¾	....
6	5.4	91¾	91¾	Do pfd	100	111¾	111¾	111¾	....	....
7	6.3	111	111½	Cert Prod	200	43¼	43	43	— ¾	32¾
....	....	43	44	Cerro de Pasco	1,200	44	43¾	44	+ ¼	....
4	9.1	44	44¾	Chandler Motor	4,000	181	168	180	+12¾	58
12	6.7	180	185	Chesapeake & Ohio	800	67	65¾	67	+ 1	....
4	6.0	66¾	67¾	C & A pfd	100	15	15	15	....	....
....	....	14½	16	Chicago Grt Western	400	10¼	10¼	10¼	....	....
....	....	10¼	10¾	Do pfd	2,900	23¼	23¼	23¼	+ ¼	42
....	....	29	29½	C M & St Paul	2,900	46	45¾	45¾	+ ¼	73¾
....	....	45¼	46	Do pfd	700	71¾	71	71	....	92
....	....	72	73	C & N W	1,300	101¾	100¾	100¾	— ¾	....
7	7.0	101	101½	Do pfd	300	131	130¾	131	....	....
8	6.2	130¾	134	Do pfd	11,000	30¼	29	30	+ 1	31¾
....	....	29½	30	C R I & P	400	82½	82	82½	....	66¾
7	8.5	82¾	82¾	Do pfd A	900	70¾	69¾	69¾	— ¾	58½
6	8.6	70¾	70¾	Do pfd B	2,300	23¾	23¼	23¼	+ ¼	16¼
....	....	23¾	23¾	Chile Copper	3,400	38¼	38	38¼	....	51¾
3	7.9	38¾	38¾	China	400	29¾	29	29¾	....	....
....	....	39¼	39½	Colo & Southern	1,400	47	46	46¾	+ ¾	51¾
3	6.4	46¼	47	Colorado Fuel	18,600	55¾	54	55	+ ¼	....
4	7.3	54¾	55	Columbia Gas & E	1,100	47¾	47¾	47¾	....	....
4	8.3	45¾	47¾	Comm'th-Edi Co	1,500	103¼	100	101¾	+ ¾	....
7	6.8	101¼	102¾	Con Gas	800	84¼	83¾	84	+ ¼	....
....	....	81¾	81¾	Cons Int Cal	200	7¾	7¾	7¾	— ¼	77¾
....	....	7¾	8¼	Cont Can	2,600	87¾	86¾	86¾	+ ¾	....
6	7.0	86¼	86¾	Cont Insurance	100	77	71	71	....	41¾
....	....	70½	72	Cont Products	23,100	63¼	62	63¼	+ 1¼	41¾
....	....	63¾	63¾	Corn Products	12,100	76¾	74¾	76¼	+ 1¾	56¾
....	....	76½	76¾	Crucible Steel	1,100	97¾	97¼	97¾	+ ¾	81¾
....	....	97	98	Do pfd	100	97¾	94¾	95¾	+ ¾	89¾
....	....	35¾	35¾	Cuban Cane Sugar	5,200	35¾	34¾	35¼	+ ¾	99¾
....	....	82	82½	Do pfd	1,100	82¾	81¾	82	....	8
7	8.5	82	82½	Cuba Cane Sugar	700	11¾	11	11	....	107
....	....	11	11½	Del & Hudson	200	116	115	115	— 1	....
9	7.9	114	115	Dome Mining	200	15¾	15	15	....	26
....	....	14½	15	Elkhorn Fuel	300	29¾	29¼	29¾	+ ¼	15¾
3	10.0	29¾	30	Erie	1,100	19¼	18¾	19¼	+ ¾	33
....	....	19¼	19¾	Do 1st pfd	600	31	30¾	31	+ ¼	....
....	....	30¼	30¾	Do 2d pfd	1,100	21¼	21¼	21¼	+ ¼	....
....	....	21¼	22	Federal M & S	100	14¾	14¾	14¾	....	....
....	....	13	15	Do pfd	100	42¾	42¾	42¾	+ ¾	35
*4	8.5	42¼	43	Fisher Body	800	79¾	78¾	79	+ ¼	34
....	....	79	79½	Gaston Williams	3,600	34	33¾	33¾	— ¼	129
7	5.7	35¾	35¾	Gen Electric	1,500	165¼	165	165¼	+ ¼	....
8	4.8	165	165¼	Gen Cigars	5,500	82	80¾	81¾	+ 1¼	122
4	4.9	81¼	81¾	Gen Motors	4,500	188	187	187¾	+ ¾	....
12	6.4	188	188¼	Do deb	500	90	90	90	— ¼	....
4	4.7	90	90¼	Goodrich	1,700	71¾	70¾	71	+ ¾	....
4	5.6	71	71¾	Granby	300	70¾	70	70¾	....	23
5	7.0	70	70¾	Grt Northern Ore	4,600	47¼	46¾	47¼	+ ¾	89¾
....	....	47¼	47¾	Grt North pfd	1,500	98¼	97¾	98	+ ¼	41¾
7	7.1	97¾	98	Greene Cananeа	200	42	42	42	+ ¾	87½
....	....	41¼	42	Gulf State Steel	1,800	73½	71	73¼	+ 2¾	....
4	5.5	72¾	73¼	Gulf M & N	100	11	11	11	....	....
....	....	11	11¼	Do pfd	300	35¼	33	35	....	....
....	....	35	35¾	Hartman	100	79	79	79	....	43
5	6.3	79	80	Haskell & Barker	1,500	59¾	58¾	59	+ ¾	53¾
4	6.8	58¾	59¾	Inspiration Copper	3,900	55¾	54¾	55¼	+ ¾	16¼
6	10.9	55	55¾	Int Agricul Corp	3,100	27	25	27	+ 2¼	56
....	....	26¾	27	Do pfd	1,900	84	81¾	84	+ 2¼	....
5	6.0	83¼	84	Int Harv N J new	1,300	132	130¾	130¾	+ ¼	....
....	4.8	130	131¼	Do pfd	100	117¾	117¾	117¾	....	....
7	5.9	117	118	Int Mercan Marine	33,000	47¾	45¾	47¼	+ 1¾	23
....	....	47¼	47¾	Do pfd	9,000	124¾	123¾	124¾	+ ¾	68¾
....	4.8	124¾	124¾	Do pfd 6%	30,200	24½	23¾	24	+ ¼	41¾
6	....	6¼	6¾	Int-Met Consol	4,800	24¼	24	24¼	....	28¼
....	....	24¼	24½	Do pfd	3,200	54½	53	54¼	+ ¼	62
....	....	24	24½	International Paper	700	76¾	76	76¾	+ ¼	28¾
....	....	76	77	Do pfd cfs	8,000	28¾	26¾	28¾	+ ¾	....
6	7.9	28¼	28¾	Internat Nickel	300	39	39	39	+ ¼	....
....	....	38½	39¼	Jewel Tea	....	....	....	....	....	....

NEW YORK BOND TRANSACTIONS

No. thous.	High.	Low.	Close.
$28 U S Liberty 3½s	99.64	99.46	99.46
4 do 1st 4s	95.60	93.50	95.50
1,103 do 2d 4s	94.74	94.60	94.60
44 do 1st 4½s	95.90	95.80	95.80
1,691 do 2d 4½s	95.12	94.90	95.00
1,044 do 3d 4½s	95.98	95.78	95.80
2,363 do 4th 4½s	95.32	95.10	95.26
6 U S Panama 3s reg	90	90	90
28 Am Frn Sec 5s	99½	99¾	99¾
221 Anglo-French 5s	97¼	97	97¼
1 Chinese Ry 5s	71¾	71¾	71¾
1 City Bordeaux 6s	99½	99½	99½
1 City Lyons 6s	99½	99½	99½
1 City Marseilles 6s	97¾	97¾	97¾
11 City Paris 6s	80	80	80
1 City Tokio 5s	98¾	98¾	98¾
18 Dom Canada 5s 1921	98¾	98¾	98¾
13 do 1926	97¾	97¾	97¾
32 do 1931	97¾	97	97
91 Jap 1st 4½s	79	79	79
10 Jap sterling loan 4s	99¾	99¾	99¾
4 U K 5½s 1919	99	98¾	98¾
4 U K 5½s 1921	99	98¾	98¾
2 do 5s	98¾	98¾	98¾
62 Green Bay A	89	89	89
50 Hock Val 4½s	94¾	94¾	94¾
1 Hous & T C gen 4s	62¾	62¾	62¾
10 Ind & M 1st 5s	82¾	82¾	82¾

No. thous.	High.	Low.	Close.
13 do inc 6s	17¾	17¼	17¾
10 Ill Steel 4½s	86	85¾	86
1 Ind Steel 5s	97	97	97
223 Int Met 4½s	40	38	39½
4 do cfs	38¾	38	38¾
197 I R T ref 5s	72¾	73	82
3 Int Agr 5s	82	82	82
85 Int Mer Mar 6s	104½	104¼	104½
19 Iowa Cent 4s	46¾	46¼	46¾
11 K C P S & M 4s	70	70	70
5 K C So 5s	89	87¾	88
2 Lake Shore 1928	89	89	89
39 Lack Steel 5s 1950	92	92	92
11 Lehigh Val 6s	102¼	101¾	102
1 Lig & M 7s	113	113	113
7 Long Isl 5s 1937	76	76	76
1 do ref 4s	91¾	91¾	91¾
1 Lorillard 5s	93¾	93¾	93¾
1 L & N A K C 4s	79	79	79
1 Man Ry 4s tax expt	71	71	71
80 Milwaukee Steel 4s	89¼	88¾	89¼
6 Minn & St L con 5s	76¾	76	76
5 do ref 5s	44	44	44
28 do 4s	48	48	48
15 M K & T 2d 4s	37½	36¼	36½
2 do cfs	35¼	35	35½
45 Mo Pac gen 4s	63	62¾	63
1 N C & St L 5s	99	99	99
17 N Y Cent deb 6s	99¾	99¼	99¾
2 do con 4s	77	77	77
10 N Y C & St L 1st 4s	82¾	82¾	82¾
5 N Y Conn Ry 4½s	85	85	85
1 N Y G E L H & P 6s	93	93	93
10 N Y N H & H 4s	83¼	82¾	82¾
1 do cv deb 3½s	50	50	50
2 do deb 4s 1947	50	50	50
5 N Y Ry ref 4s	40	40	40
43 do adj 5s	14¾	14¾	14¾
2 N Y State Ry con 4½s	52	52	52
10 N Y W & B 4½s	55	52	52
21 Nor? & W cv 6s	109¼	109	109
6 do con 4s	82¼	81	82½
1 do cv 4s	81	81	81
8 Nor Pac 3s	90	90	90
2 Nor States Pow 5s	90	90	90
16 O W R & N 4s	77¾	77¼	77¾
1 Pac Gas 5s	86¼	86¾	86¼
6 Pac Tel & Tel 5s	92¼	92¼	92¼
1 Pan Am Pet 6s	155¾	155¾	155¾
156 Penna 5s 1968	96	95¾	95¾
9 do con 4½s	95	95	95
2 do gen 4½s	87¾	87¼	87¼
2 do cv 4s 1948	87	87	87
3 P & E 1st 4s	60¾	60¾	60¾
1 Pere Marq 5s	86¾	86¾	86¾
2 Philippine Ry 4s	51¼	51¼	51¼
22 Pierce Oil 6s 1924	109¾	109½	109¾
1 Rep I & S 5s	95¼	95¼	95¼
3 St L I M & S 4s	81	81	81
1 St L S F gen 6s	77	77	77
1 St L S F 4s A	63¾	63¼	63¾
47 do adj 5s	70	69¼	69¾
7 do 5s B	77¼	77¼	77¼
114 do inc 6s	54¾	54¼	54¾
2 St L S W con 4s	64	64	64
5 S A & A P 4s	66	66	66
10 S A C Line ref 4s	59	59	59
22 do adj 5s	51¼	50¾	51
13 So. Pac ref 4s	81¾	81	81
23 Sin Oil 7s	100	99¾	99¾
7 do stock warrants	144¾	148	148
107 So Pac cv 5s	108¼	107¾	108¼
128 do cv 4s	88¾	88¼	88¾
11 So Ry 6s	68¾	68¼	68¾
60 Third Av adj 5s	35	34¾	34¾
1 Un Pac 1st 4s	88½	88½	88½
1 do cv 4s	88¼	88¼	88¼
10 do ref 4s	81	81	81
22 Utd Ry San F 4s ctfs	33¾	33¼	33¾
22 U S Realty 5s	77	76¾	77
11 U S Rubber 7s	103¾	103¼	103¾
20 do 5s	88¼	88¼	88¼
6 U S Smelting 5s	104¼	104¼	104¼
31 U S Steel s f 5s	100¾	100	100
11 Utah Pow & Light 5s	88¾	88¾	88¾
3 Wabash 1st 5s	88¾	88	88¾
2 do deb B 6s	99	99	99
2 Western Mine 5s	97¾	97¾	97¾
23 West Md 4s	65	65	65
18 West Pac 5s	83¾	83½	83¾
20 Wilson 8s	100	99¾	100

Total sales [par value], $11,197,000.

BOSTON STOCK TRANSACTIONS

Boston, Mass., May 23.—[Special.]—Prices in the local market today generally tended toward higher levels attended by a moderate volume of activity. The packing stocks were firmer. United Shoe Machinery and coal stocks were in demand.

MINING.	Sales.	High.	Low.	Close.
Ahmeek	35	74¼	74	74
Alaska	5	3¾	3½	3½
Algomah	150	.60	.50	.60
Allouez	20	38	38	38
Ariz Comi	20	13¼	13½	12½
Arnold	300	1	1	1
Big Ledge	2,400	13¾	11¾	12
Bingham	255	10	9¾	400
Cal & Hecla	37	400	395	400
Centennial	50	1	1

MAY CORN PRICE REACHES RECORD OF THIS SEASON

Covering of Sales Offsets the Effect of Bear News.

BY CHARLES D. MICHAELS.

It was easier to send grain prices down with the good increase in the visible supply of news and strong bearish sentiment than it was to cover the sales late in the day without advancing prices. Closing trades were at the highest of the season for May corn, $1.79¾, while July was unchanged and September ¼c lower. Oats were ⅜@½c lower in Chicago.

Southwestern corn markets closed ¼@½c lower and oats ½@¾c lower. Oats in Minneapolis lost ⅜@¾c. Rye futures there were 2¾@2¾c and barley 1¾c lower.

Lard was under pressure and while inside figures were not maintained the closing trades were at net losses of 32½@85c. Short ribs were 25@70c and pork 75c lower.

Corn Closes with Rally.

News affecting corn was more bearish than heretofore, and sentiment was strongly in favor of the selling side. Local traders and commission houses were active on the selling side early, and forced prices off 1⅝@2½c, the latter on the July, but offerings on the break were absorbed in small amounts, apparently for outside account, and toward the last short covering developed. This found little for sale and a sharp rally followed. May advanced to $1.79¾ and closed there, the best figure on the crop, while July was $1.65¼ at the last and September $1.58, the latter being somewhat easy.

Receipts here, 56 cars. The five leading markets had around 125 cars. Shipping sales aggregated 10,000 bu. Argentine shipments were 1,858,000 bu, but had no effect on the markets.

Oats Sold for Export.

A good export demand for oats was reported at the seaboard with sales of 200,000 bu, but no business was reported in the west. Requests were made for offers early, but late reports said the demand was off. Domestic call was slow with sales of 25,000 bu, and deliveries aggregated 15,000 bu. Country offerings were fair, mainly from Illinois. Sample values were off ½@1c, with premiums on No. 3 whites 1@2c over the July, the former on trans-Mississippi billing at the last. Receipts, 85 cars.

Futures were affected by the break in other grains, especially barley, and ranged lower, closing on a fair rally from the bottom, with May at 69½c, July at 68¾c, and September at 64¾c. Local sentiment was bearish, and it was easier to trace the selling than the buying. Sellers on the break were the best buyers on the bulge later.

Spot barley dropped 5@7c with a rather slow demand due to further newspaper polls showing that congress was adverse to removing war time prohibition restrictions which are set to go into effect on July 1. Receipts, 35 cars. Outside markets were also affected, with Minneapolis 4@5c lower. Offerings were fairly liberal with sales at $1.13@1.24. Receipts, 143 cars.

Rye futures dropped 3@4c and spot 2½@4½c, and the latter sold at a slightly smaller premium over the July, No. 3 bringing ½@1c over, with sales at $1.49 @1.51. Receipts 7 cars and in the northwest 110 cars.

Lard Under Pressure.

A selling movement was on in provisions early yesterday due to the reports of reselling of lard, meats, and lard substitutes. Buying support was poor for a time, but a break of over 80c brought in orders from packers and shorts and a good rally followed and carried others with it, the close showing losses of 85c on May and 32½ to 52½c on distant futures. Short ribs were off 70c for May and 25 to 50c for other months with September leading at the last, and pork lost 75c for July. At times prices moved fast with light buying or selling.

Prices follow:

Mess Pork.	High.	Low.	Close May23.	Close May24.	Close 1918.
May	.....	.....	53.90	53.90	40.50
July	49.50	48.50	49.10	49.85	40.75
Lard.					
May	33.50	33.05	33.05	33.90	24.00
July	31.00	30.55	30.80	31.12	24.23
Sept	30.60	29.95	30.30	30.82	24.50
Short Ribs.					
May	29.25	28.95	29.25	28.95	21.95
July	27.27	26.90	27.15	27.40	22.15
Sept	26.70	26.20	26.60	27.10	22.65

PRIMARY RECEIPTS

Primary receipts of grain yesterday, with the last three ciphers omitted, follow:

Western points—	Receipts— Wheat.	Corn.	Oats.	Shipments— Wheat.	Corn.	Oats.
Chicago ..	85	39	183	67	69	233
Milwkee ..	6	10	38	42	7	23
Mnpls ..	164	18	51	165	3	32
Duluth ...	212	..	..	339	..	2
St. Louis..	94	25	78	32	18	92
Toledo ..	4	1	12	2	..	12
Detroit ..	..	1	6	..	..	..
Kas City.	47	37	32	35	22	46
Peoria ..	..	8	13	..	7	36
Omaha ..	4	42	38	50	87	86
Indpolis	1	18	16	..	6	41
Totals .	537	199	467	752	219	606
Week ago	475	314	687	1,558	203	451
Year ago.	239	600	507	57	377	487
Seaboard—						
Total ...	612	15	148	37	..	1,193
Year ago.	40	41	413	..	21	585

DUN'S REVIEW

Dun's review of Chicago trade will say today:

"Retail business continues to make new records. Merchants who are usually conservative in their expressions voice surprise at the sustained volume of buying and the wide variety of merchandise that is in demand. Some lines that need warm weather to stimulate activity are a little slow, but on the whole the movement of goods is brisk.

"This week for the first time in 1919 wholesalers report business in excess of that at the corresponding time last year. The firmness of the leading textile markets, with prices again on the upgrade, the awakening of export inquiry as the result of the nearer approach of an adequate supply of ocean tonnage, and the increasing shortage of goods have combined to overcome the hesitancy of buyers and orders for fall are now being booked in liberal quantities.

"Manufacturing is sharing in the generally improved feeling. Agricultural conditions are most promising. Collections are excellent."

WORLD'S GRAIN MARKET NEWS

Seldom have the local traders been more bearish than at present. They see the break in hogs of around 90c this week and $1.00 in cattle which are off $2 to $3 from the high point of April, and a loss exists in feeding cattle. The summer run of hogs is on at about the time some of the big packers expected. What makes the trade especially bearish is the offer to resell the 250,000,000 lbs of hog products and canned meats by the government. Traders lose sight of the fact that while the vast quantity of meats is on the market prices at which it is to be sold are limited to cost figures, and there is to be no slaughtering of prices, as such a move would demoralize the trade and that is not the government method. It is understood that part of the lard and meats and lard substitutes have been placed.

A mixed situation exists in corn. There are numerous bearish factors, the main one being the price, as local traders see it. Their views have not agreed with those of the country holders who have been the real price makers on this crop. At present they are not as much a factor as the feeding demand is less active and hogs which have been the basis for much of the bulge in corn have declined. Springfield, Ill., reported sales of cash corn yesterday at $1.80 and said much corn will have to be replanted. Illinois farmers are not selling as freely as are those in Iowa.

Nearness of the new oat harvest in the southwest where some cutting is already under way, leads to bearishness and short selling among local traders. Some selling was on here late in the day on the break of nearly 1c in premiums on No. 2 white oats under trans-Mississippi billing, which were 2c over July early, and dropped to 1c at the close. It was said that considerable buying on the break in futures was to remove hedges against sales of cash oats in the east.

Exports of hog products from the leading Atlantic ports for the week are reported at 29,000,000 lbs, compared with 82,000,000 lbs the previous week. Heavy relief shipments are said to be over and little is going out on army account.

Cancellation of contracts for cereals are said to have been made at the seaboard of late. It is said that the Wheat Export company cancelled 1,000 tons of rolled oats. A message from New York to people in the trade yesterday said: "Cereals decontrolled in the United Kingdom. Wheat Export company has cancelled all contracts overdue which were to be delivered within contract time." No quantities are named. Where prompt deliveries were made they are said to have gone through all right.

Corn is moving rather freely in northwestern Iowa, according to reports from the traveling man of a local firm. Practically every station he visited yesterday was taking in corn and oats. South Dakota offered corn freely at Minneapolis. The leading industry here bought 100,000 bu yesterday, paying $1.76¾ for No. 3 grade, 5 days shipment. An Iowa industry paid $1.65@1.67 in that state, equal to $1.75@1.77 in Chicago. Sales of No. 1 yellow from Iowa were at $1.83, and No. 1 mixed at $1.82 here.

CASH GRAIN NEWS

Demand for cash wheat was rather slow, but prices showed little change here, but at Minneapolis they were off 3@5c, while at St. Louis red winter was 2@3c lower. Offerings were small in all markets. Local arrivals, 7 cars.

Cash corn sold rather slowly to shippers, and industries took the bulk of the spot and to arrive offerings. The latter showed considerable increase. Sample values here were off 1@3c, while St. Louis had only 7 cars and was unchanged to 4c higher. Only 2 cars were sold at Kansas City up to 1 p. m. and prices were 1c lower, with a limited demand. Omaha was unchanged to 4c lower, and Peoria ½c lower to 2c higher.

Transmississippi No. 3 white oats at Chicago sold early at 2c over July, but at the last were only 1c over, selling slowly throughout the day. Standards brought 2@2½c over July. Prices here were ½@1c lower. St. Louis and Omaha 1c lower, Kansas City ½c lower, and Peoria ½@¾c lower. Cash grain prices in leading markets follow:

WHEAT.	Chicago.	Kansas City.	St. Louis.
No. 1 red	.....	.....	2.54
No. 2 red	.....	.....	2.53
No. 3 hrd	2.45@2.53	.....	.....
	Chicago.	Omaha.	Minneapolis.
No. 1 nor	.....	2.47	2.55@2.60
No. 2 nor	2.40	.....	2.50@2.57
No. 3 nor	.....	2.40	.....
No. 4 ner	2.38@2.42	2.30@2.35	.....
CORN.	Chicago.	Omaha.	Peoria.
No. 2 mx	1.81@1.83	1.70	.....
No. 3 mx	1.80@1.80½	1.70	.....
No. 4 mx	1.79	1.67@1.68	.....
No. 5 mx	.....	1.65	.....
No. 6 mx	.....	.....	.....
No. 2 yel	1.81¼@1.82½	1.73	1.82¼
No. 3 yel	1.80@1.81	1.71@1.72	1.82¼
No. 4 yel	1.79	.....	.....
No. 2 wh.	1.81½	1.71@1.72	.....
No. 3 wh.	1.80½	1.70	1.81
No. 4 wh.	1.80	.....	.....
No. 6 wh.	.....	1.65@1.66	.....
	Minneapolis.	Kansas City.	St. Louis.
No. 2 mx	1.78@1.79	.....	.....
No. 3 mx.	1.78	1.75	1.79
No. 2 yel	1.77	.....	1.84
No. 3 yel	1.75	.....	1.83
No. 2 wh	1.79	.....	1.80@1.84
No. 3 wh.	1.77	.....	1.79@1.82
	Minneapolis.	Buffalo.	Toledo.
No. 3 yel	1.69@1.70	1.89	1.80¼
No. 4 yel	1.66@1.67	1.87	.....
No. 3 mx	1.65@1.69	.....	.....
OATS.	Chicago.	Kansas City.	St. Louis.
No. 2 wh	70¾@71	.....	70¼@71
Standard	70¾@71¼	.....	.....
No. 3 wh	69 @70¼	70½	70 @70¼
No. 4 wh.	66¾	70	69¼
	Milwaukee.	Omaha.	Minneapolis.
No. 2 wh.	.....	68¼	68¼@69¾
Standard	.....	67¾	68¼@67¾
No. 3 wh	70 @71	67¼	65¾@66¾
No. 4 wh	69¾@70	.....	62¾@65¼
	Buffalo.	Toledo.	Peoria.
Standard	75½	73½@74½	69¼
No. 3 wh.	75	.....	69¼
RYE, BARLEY, AND FLAX.	Rye.	Barley.	Flax.
Chicago	1.49@1.51	1.16@1.24	.....
Milw	.....	1.13@1.27	.....
Minn	1.43¾@1.44	1.02@1.13	4.22¾@4.24½
Duluth	1.44½	1.01@1.16	4.17½

GRAINS IN ALL MARKETS

May Corn.	Open.	High.	Low.	Close May23.	Close May24.	Close 1918.
Chgo	1.78¾	1.79¾	1.78¼	1.79¾	1.79	.....
St. L.	1.80	1.81	1.78	1.80¼	1.80½	.....
K. C.	1.74	1.75¾	1.73½	1.75¾	1.76	.....
July Corn.						
Chgo	1.65¼	1.65¼	1.62½	1.63¼	1.65¼	1.40¾
St. L.	1.68¾	1.68¾	1.67¼	1.69	1.69¾	1.42¾
K. C.	1.67½	1.67½	1.65	1.67½	1.67¾	1.45½
September Corn.						
Chgo	1.57¾	1.58¼	1.56¼	1.58	1.58¼	.....
St. L.	1.58¾	1.59¼	1.57¾	1.58¾	1.59¼	.....
K. C.	1.57½	1.57½	1.55¾	1.57¾	1.57¾	.....
May Oats.						
Chgo	69¾	70	69½	69¼	70¼	75¾
Win	.....	.....	.....	75½	75	.....
Mpls	65¼	65¾	65¼	65¾	65¾	73
St. L.	72	72	72	72	71¾	75
K. C.	69	69	68¾	68¾	69½	77
July Oats.						
Chgo	68¼	68½	67¾	68¼	68¾	66¾
Win	.....	.....	.....	76¼	76¼	.....
Mpls	66¼	66¼	65¼	65¾	66¾	66¾
St. L.	68¼	68¾	68¼	68¼	69	66¾
K. C.	67½	67¾	66¼	67¾	68¼	66¾
September Oats.						
Chgo	64½	65	63¾	64½	64¾	.....
Mpls	63¼	63¼	62¾	63¼	63¾	.....
K. C.	64¾	64¾	63¾	63¾	64½	.....
May Rye.						
Chgo	1.50	1.50¼	1.45¾	1.48	1.51	.....
Mpls	1.37	1.41	1.37	1.41	1.43½	.....
July Rye.						
Chgo	1.50	1.50¼	1.45¼	1.48	1.51	.....
Mpls	1.45¼	1.48	1.39¾	1.44	1.43¾	.....
May Barley.						
Chgo	1.09½	1.09½	1.09¼	1.09¼	1.13½	.....
Mpls	1.09¾	1.09¾	1.09¾	1.09¾	1.13½	.....
July Barley.						
Chgo	1.15	1.15	1.14¼	1.14¼	1.16	.....
Mpls	1.10	1.10	1.07¾	1.09¾	1.11¾	.....

CHICAGO DAILY INDEMNITIES.

	Corn. Bids— High.	Low.	Close.	Offers— High.	Low.	Close.
July	1.62¾	1.62¼	1.62¾	1.63¼	1.67½	1.63¼
Sept.	1.55¾	1.55¾	1.61½	1.60¾	1.61¼	.....
	Oats. Bids—			Offers—		
July	67¾	67¾	67¾	69	68¾	69
Sept.	64¼	63¾	64	65¼	65¼	65¼
	For Next Week. Bids—			Offers—		
	Corn.	Oats.		Corn.	Oats.	
July	1.48	63		1.77½	72¼	
September	1.42½	60¼		1.71½	68½	

FLOUR MARKET EASY

Buying of flour is mainly in small lots, as jobbers and small bakers are afraid to carry more than thirty days' supplies. Small bakers are doing more business than the larger ones, the latter being affected by the strike. Minneapolis mills hold their best brands at $13.00@13.35 to the retail trade and car lots are selling at $12.35@12.65, with bakers' grades at $12.25@12.35. Springs and hard winters are selling in car lots at $11.25@ 11.75 for 95 per cent patents. Rye flour is moving slowly at $9.25@9.50 in cars and to the retail trade at $10.25@10.40 for white patent, while dark is cars is $8.75, with the retail trade supplied at $9.00 per bri. Corn flour is $4.35½ per 100 lbs from warehouse.

OFFER VANCOUVER NOTES.

An offering of $3,000,000 city of Vancouver, B. C., 6 per cent treasury notes dated Jan. 1, 1919, is being made at 100½ and interest.

PRICE OF HOGS DROPS AGAIN; RANGE NARROW

Closing Quotations of the Day Lowest Since May 2.

TOP PRICES COMPARED

LIVE STOCK.

Top prices for native beef cattle, hogs, sheep, and aged lambs at Chicago follow:

	Cattle.	Hogs.	Sheep.	Lambs.
Monday, May 19	$18.10	$21.30	$12.00	$18.50
Tuesday, May 20	18.40	21.25	12.50	18.75
Wed., May 21	17.15	21.30	14.00	18.75
Thurs., May 22	16.85	20.90	12.50	18.65
Friday, May 23	16.50	20.75	13.00	18.55
Week so far	18.40	21.30	14.00	18.75
Top last week	18.85	21.10	14.50	19.00
1918	17.75	17.95	15.35	20.90
1917	13.70	16.55	15.75	20.60
1916	10.75	10.15	9.50	13.90

There was a further decline of 15@ 20c in hog prices, with closing quotations lowest since May 2. The market was decidedly weak during midsession, with late speculative buying affording some help in sustaining prices. There was an early top of $20.75, with best later in the day at $20.65, standing 65c lower than Monday's high point.

Packers had nearly 6,000 of the 30,000 received direct from outside markets, where prices ruled relatively lower than at Chicago. All the markets throughout the east and west were sharply lower yesterday, Buffalo quoting a $21.25 top or $1.00 lower than Wednesday. Combined receipts at eleven markets for the day were 94,000, against 72,000 previous Friday and 93,000 a year ago.

Hog Range Is Narrower.

General price range for various grades of hogs at Chicago was narrowest of the season, most of the big packing droves costing below $20.50, with Armour's at $20.37. The day's general average was $20.48, against $20.66 Thursday, $21.12 last Monday, the second highest day on record, $20.68 a week ago and $17.38 a year ago.

Chicago's probable receipts of hogs are variously estimated at 30,000 to 50,000. Edward Morris marked 40,000; F. W. Waddell, 45,000; E. R. Gentry, 47,000; G. M. Nicoll, 50,000; J. M. Waters, 43,000; F. R. Burrows, 38,000; Charles Gross, 35,000, and H. O. Booth, 30,000.

Although cattle receipts were comparatively light, the trade lacked action as packers were well filled up from earlier in the week. Prices were little changed as a rule, but butcher stock closed weak. Steer quality was poorest of week, best offered selling at $16.80 with bulk around $13.50@15.00. Bulk of cows and heifers sold at $10.25@12.75.

Calves Advance Sharply.

Calf prices ruled strong, best vealers selling up to $16.50, the highest since April 14, bulk went around $16.00@16.50. Stocker and feeder demand at present time is favoring the light weight cattle, such grades selling relatively high while the heavy kinds have declined from the recent high level. There has been a narrowing up of the range on this account, causing the average price to hold at $12.-50 or only 30c below the record week's average.

Only 4,000 sheep arrived and nearly one-fourth of this number was billed direct to packers from other markets. Trade was active for the short supply with prices on a firm basis. The run carried 9 doubles of Colorado lambs which formed more than half of the salable stock.

Spring lambs again sold up to $19.00, equaling the week's top, while best Colorado wooled grades topped at $18.65 with bulk selling around $18.50. Shorn lambs sold up to $15.25, but few lots went above the $14.50 line. The lamb trade showed improvement in the east, consequently buyers purchased the crop in an active manner at the prices.

Receipts for the day are estimated at 1,000 cattle, 9,000 hogs, and 1,000 sheep, against 676 cattle, 11,453 hogs, and 4,669 sheep corresponding Saturday a year ago.

PURCHASES OF HOGS.

Hog purchases at Chicago yesterday were as follows:

Armour & Co..	6,400	Miller & Hart..	700
Anglo-Am.....	1,000	Ind. P. Co.....	1,500
Swift & Co...	3,800	Brennan P. Co..	1,500
Ham'd & Co...	2,000	Agar P. Co.....	1,900
Morris & Co..	1,400	Others	1,500
Wilson & Co...	3,100	Shippers	3,000
Boyd-Lun	1,500		
West P. Co....	3,000	Total	32,700
Rob. & Oake...	900	Left over	7,000

LIVE STOCK MOVEMENTS AT CHICAGO.

Receipts—	Cattle.	Calves.	Hogs.	Sheep.
Thur., May 22	10,048	5,739	49,346	12,536
Est., May 23.	4,000	1,000	30,000	4,000
Week so far..	62,986	15,355	180,687	59,985
Week ago	40,851	19,202	125,581	61,336
Year ago	61,880	17,183	136,778	56,187
Shipments—				
Thur., May 22.	3,598	67	2,988	1,163
Est., May 23.	2,000	50	3,000	1,000
Week so far..	19,402	190	19,392	6,864
Week ago	15,798	3	14,883	6,351
Year ago	15,581	338	19,016	7,431

RECEIPTS AT SEVEN MARKETS.

	Cattle.	Hogs.	Sheep.
Chicago	4,000	30,000	4,000
Kansas City	700	4,500	400
Omaha	1,800	10,500	4,000
St. Louis	1,300	7,500	200
St. Joseph	400	2,300	300
Sioux City	1,400	8,000	300
St. Paul	1,400	6,300	300
Totals May 23.	11,000	70,000	10,000
Week ago	9,000	84,000	15,000
Year ago	10,000	71,000	16,000
Week so far	74,000	512,000	146,000
Week ago	148,000	452,000	176,000
Cor. time 1918	169,000	427,000	143,000

OUTSIDE LIVE STOCK MARKETS.

HOGS.

Buffalo quoted 50c decline with other points 10@25c lower than Thursday. Prices follow:

	Market.	Top.	Bulk.
Kansas City	Lower	$20.55	$20.00@20.40
Omaha	Lower	20.50	20.25@20.40
St. Louis....	Lower	20.75	20.20@20.65
St. Joseph....	Lower	20.50	20.10@20.40
Sioux City	Lower	20.35	20.20@20.30
Indianapolis ..	Lower	20.65	20.50@20.60
East Buffalo..	Lower	21.15	21.00@21.10
Pittsburgh	Lower	21.25	21.00@21.25
Cleveland	Lower	20.90	20.70@20.85
St. Paul	Lower	20.20	20.10@20.20
Louisville	Lower	20.35	20.10@20.20

CATTLE.

Western markets quoted cattle prices generally steady as follows:

	Market.	Beef steers.	Cows and heifers.
Kas. City..	Steady	$9.75@16.00	$6.50@13.60
Omaha	Steady	9.60@15.75	6.25@13.40
St. Louis..	Steady	9.40@15.00	6.40@13.25
St. Joseph..	Steady	9.50@14.75	6.25@13.00
Sioux City..	Weak	9.50@14.50	6.10@12.85
St. Paul ...	Steady	9.40@14.25	6.00@12.75

SHEEP.

Eastern points quoted a lower range with western centers steady. Prices follow:

Market.	Lambs.	Sheep and yearlings.
Kas. City.. Steady	$12.75@18.25	$7.50@12.25
Omaha .. Steady	12.75@18.00	7.25@12.50
St. Louis.. Steady	12.50@17.25	7.00@12.50
St. Joseph. Steady	12.75@17.30	7.25@12.60
E. Buffalo.. Weak	12.75@15.00	7.30@12.50
Pittsburgh . Weak	13.00@15.35	7.50@12.75

GRAIN STATISTICS

Argentine shipments of grain fell slightly under the estimates. Details follow:

	Wheat.	Corn.	Oats.
This week ..	1,541,000	1,858,000	.....
Last week ..	2,166,000	1,523,000	182,000
Last year ...	1,333,000	171,000	203,000
Since Jan. 1.	21,666,000	23,821,000	5,975,000
Year ago	20,784,000	20,925,000	6,842,000
Visible supply—			
This week ..	21,145,000	4,800,000	.....
Last week ..	2,960,000	5,200,000	.....
Last year ...	14,800,000	1,200,000	.....

North American clearances of wheat and flour continue heavy. Exports the last week, as compiled by Bradstreet's, follow:

	Wheat and flour, bu.	Corn, bu.
This week	10,960,000	151,000
Last week	10,729,000	144,000
Last year	2,315,000	380,000
Since July 1	353,171,000	14,466,000
Year ago	304,111,000	84,030,000

CHICAGO GRAIN RECEIPTS

Official returns on the inspection of grain by cars for Friday follow:

	No 1 and 2.	Stand-ard.	No. 3.	No. 4.	No. grade.	Tot.
Wheat	4	..	17	3	2	7
Corn	26	..	17	3	10	56
Oats	4	24	51	6	..	85
Rye	3	..	3	1	..	7
Barley	1	..	28	18	6	53

METAL MARKETS.

NEW YORK, May 23.—COPPER—Steady. Electrolytic spot and nearby, 16¼@16¾c. IRON—Nominally unchanged. The metal exchange quotes: LEAD—Easy. Spot, $5.20@ 5.35; July, $5.25@5.40. SPELTER—Easy. East St. Louis spot, $6.35 asked; July, $6.25 @6.42. At London—COPPER—Standard spot, £78 12s 9d; futures, £76 17s 6d; electrolytic spot, £83, 10s; futures, £83 10s. TIN—Spot, £232 5s; futures, £228 17s 6d. LEAD—Spot, £23 10s; futures, £23 15s. SPELTER—Spot, £36 5s; futures, £36 10s.

ST. LOUIS, Mo.—LEAD—Firm at $5.00. SPELTER—Strong at $4.30.

CHICAGO LIVE STOCK

Prices for live stock in Chicago yesterday follow:

HOGS.	
Bulk of sales	$20.30@20.65
Heavy butchers	20.50@20.75
Light butchers	20.45@20.65
Mediumweights	20.40@20.55
Heavy and mixed packing ...	19.90@20.40
Rough heavy packing	19.50@19.80
Light hogs, 170@195 lbs	20.40@20.65
Light mixed, 140@165 lbs	20.10@20.35
Pigs, 90@135 lbs	15.50@19.50
Stags	19.75@20.25
CATTLE.	
Prime steers	18.00@18.25
Good to choice steers	16.25@17.75
Common to good steers	14.25@16.00
Canning and thin steers	9.50@14.00
Yearlings, fair to fancy	13.25@17.50
Fat cows and heifers	8.40@16.00
Canning cows and heifers ...	6.50@ 8.25
Stockers and feeders	9.00@15.00
Bulls, plain to best	7.50@13.25
Fair to fancy calves	11.75@16.50
SHEEP AND LAMBS.	
Western lambs, all grades..	13.50@18.00
Native lambs, poor to best...	13.00@14.60
Lambs, poor to best culls....	11.00@13.75
Colorado wooled lambs.....	15.00@18.65
Spring lambs	17.00@19.00
Yearlings, poor to best.....	11.75@13.25
Ewes, culls to prime.....	5.00@11.75
Wethers, poor to best.....	7.50@12.25
Bucks and stags	8.00@10.00

Above quotations for shorn stock.

FINANCIAL NOTES

Stockholders of International Marine shares are again being regaled daily with assurances that the plan for selling the British assets to a syndicate of Englishmen is about to be effected. It was said officially yesterday after a directors' meeting that the matter "probably will be acted upon" in a few days. A thing that is puzzling the street is how and when the company expects to bring home the 27,000,000 pounds sterling which it expects to receive. If the matter were transferred now the loss on exchange would amount to $6,000,000. The British government will not permit gold to be shipped. It is possible that the company will be forced to take British government securities. In that case it is difficult to see where it is better off than before.

It is said unofficially that five British shipping companies which have gradually acquired a majority of the tonnage of Europe will be jointly interested in the purchase. The five companies, their original tonnage and that recently purchased, as tabulated below shows the enormous concentration of shipping power since the war:

Company—	Ships.	Tonnage.
Cunard S. S. Co.....	28	286,900
Purchased—		
Commonwealth and Dominion.	21	135,400
Canadian Northern	6	8,870
Anchor	19	106,000
Totals	74	537,170
Furniss, Withy & Co.....	187	698,000
Purchased—		
Prince	37	162,000
Robert Gardiner & Co.....	14	62,000
Totals	238	922,000
Ellerman	91	452,500
Purchased—		
Wilson	65	183,000
Totals	156	635,500
Peninsular & Oriental.....	61	443,330
Purchased—		
New Zealand Shipping	31	244,000
Union Shipping Co. of N. Z....	78	271,065
Ham Steamship	27	108,000
Totals	197	1,066,385
Royal Mail Steam Packet....	56	320,800
Purchased—		
Powell, Bacon & Hough.....	17	16,050
McAndrew & Co.....	2	4,364
Argentine Navigation	92	72,500
Totals	167	413,714

American Sumatra Tobacco company common stock that is received in exchange for rights now selling on the exchange will participate in any dividend that may be declared on regular dividend date, Aug. 1. Rights are convertible at any time before July 15 into new ten year bonds, which in turn are convertible into common stock. Bonds that are not converted will draw interest from June 1 at rate of 7 per cent.

It is understood that the new Westinghouse international or export company will be a corporation of about $5,000,000 capital. The Westinghouse proper has ample cash at the present time to finance this business and the stock will therefore for the present remain in the Westinghouse treasury. It will not, however, be surprising if some time in the future Westinghouse stockholders are given opportunity to acquire an interest in this concern.

The Toledo plants of the Willys-Overland company and two plants of Electric Auto Light company will reopen on Monday. No settlement of labor troubles at plants has been reached, but sufficient police protection has been promised the company by city and county authorities. The plants have been closed since May 8. About 15,000 men have been idle.

COTTON NERVOUS, BUT MAKES GAIN

New York, May 23.—An early advance carried new crop months to new high marks today in the cotton market. A decline followed, but late rallies made up the lost ground, with the close at a net advance of 1 to 15 points.

Exports today were 29,984 bales, making 4,184,421 so far this season. Port receipts were 22,155 bales. United States port stocks, 1,266,908 bales. Prices follow:

	Open.	High.	Low.	Close.	Prev. Close.
May	30.15	30.50	29.95	.....	30.60
July	29.81	30.15	29.63	30.03	30.01
October	28.80	29.16	28.53	29.04	2.889
December	28.45	28.85	28.20	28.54	28.45
January	28.15	28.50	27.90	28.40	28.30
March	28.05	28.30	27.75	28.20	28.15

NEW ORLEANS, La.—Cotton prices gained slightly today despite a tendency toward reactionary sentiment. Prices follow:

	Open.	High.	Low.	Close.	Prev. Close.
May	31.00	31.00	30.85	31.00	30.90
July	29.75	30.10	29.60	29.82	29.90
October	28.05	28.40	27.90	28.32	28.11
December	27.72	28.10	27.60	27.90	27.72
January	27.55	27.80	27.45	27.45	2.755
March	27.54	27.60	27.24	27.24	27.25

NEW YORK.—Spot, quiet and unchanged at $1.55c for middling upland. Sales, none. Southern spot markets: Galveston, 31.75c; New Orleans, 30.38c; Savannah, 30.25c; Augusta, 29.75c; Memphis, 30.00c; Houston $1.40c; Little Rock, 29.25c.

LIVERPOOL.—Spot cotton in good demand; prices strong; good middling, 20.48c; fully middling, 19.98c; middling, 19.38c; low middling, 17.88c; good ordinary, 16.18c; ordinary, 15.65c. Sales, 10,000 bales, including 8,500 American. No receipts. Futures closed irregular: May, 19.14c; July, 18.46c; September, 17.50c; October, 17.10c; January, 16.55c.

U. S. Realty-Improvement Company Increases Income

New York, May 23.—[Special.]—The United States Realty and Improvement company's consolidated income account for the year ended April 30, 1919, shows net income after charges, depreciation, and debenture interest, of $1,480,095, equivalent to $9.15 a share earned on the $16,163,800 capital stock, as compared with net income of $776,421, or $4.79 a share earned in the preceding year.

INVESTORS' GUIDE

Answers to inquiries are based upon information which THE TRIBUNE believes reliable, fair, and unprejudiced, but beyond the exercise of care in securing such information THE TRIBUNE assumes no responsibility.

*Inquiries must bear the signature and address of writer in order to receive attention. Answers thought to be of public interest will be published. If an answer is not of general interest it will be mailed provided stamp is inclosed. Address

SITUATIONS WANTED—MALE.

Executives and Managers.

SITUATION WTD—A MARRIED MAN WITH 7 family and no children who has had twenty years' office experience, from office boy to office manager, desires position with some progressive firm where he can better himself in the last twenty years have held position; salary $2500 per month to start, with first year $300. I have ability and will furnish bank and commercial references if desired. LES HART, 926 W. Lovell, Kalamazoo, Mich.

Correspondence Expert.

is now available for post-war appointment. Recognized in supervising the correspondence of the most particular concern in America and in teaching its correspondents how to write letters that ring true. Please state how many correspondents you have and what you are prepared to pay me. Address J 177, Tribune.

SALES EXECUTIVE.

Young man, with 10 yrs.' executive exp. in organization work, distribution, and management of farming machinery in this country and Canada, desires connection with responsible and established organization; prefer one dealing with automobile or allied line; highest references furnished. Address K 288, Tribune.

Secretary-Office Manager.

A young man of twenty-nine is looking for position as private secretary or as an assistant to an executive. Have had ten years' business training and experience. Strong correspondent, can approach and meet people tactfully and follow up details consistently. Pleasing personality. Address L 182, Tribune.

SITUATION WTD—YOUNG MAN 24 YRS. old who has business exp. and ability; having returned from overseas, desires to become associated with some good organization. Willing to start at bottom if chances for advancement are good. Only firms that have a good future for a man that is willing to work need answer. Ref. and qualif. given if wanted interviewed. Address L 100, Tribune.

ACCT. AND OFFICE MGR.

High grade man desires to make change whereby he can better himself; married, 40 years of age, with 15 years' experience in all kinds of office work; can give highest references; will start for $250 per month. What have you to offer? Address K 573, Tribune.

SALES MANAGER

With successful record in accomplishing big results in personal sales, in directing salesmen, and in directing advertising department, seeks wider field; also experienced in manufacturing and business; minimum starting salary $5,000. Address K 116, Tribune.

SITUATION WTD—A PROFICIENT, WELL qualified office executive, not afraid of hard work or ability, wants to connect permanently with live wire concern, preferably in retail mfg. city. Offers positive results to equal mfg. city willing to start at financial sacrifice to prove services a potent, tangible asset. 3 yrs., 34 yrs. old; married. Address K 38, Tribune.

OFFICE EXECUTIVE,

now employed, desires change; competent, reliable; 18 years' exp. accounting, correspondence, management; refs. and bond; salary $3,000; age 40; married. Address L 186, Tribune.

INDUSTRIAL ENGINEER.

Expert designer of steel structures, industrial equipment, plant layout, and all special engineering work, is open for engagements; moderate terms; prompt and efficient service. Address K 465, Tribune.

SITUATION WTD—GENTLEMAN, UNIVERsity graduate, desires position with American here or abroad. Speaks English, Polish, Lithuanian, Russian. Thoroughly familiar with conditions in Europe; for several years a cadet in J. S. Kloria, 1232 S. Lincoln-st., Waukegan, Ill.

Salesmen, Solicitors, Etc.

SALESMAN,

a college training, now associated with general industry, desires immediate change; has domestic and foreign experience; last year $500,000; manufacturers only. Address K 549, Tribune.

SITUATION WTD—ENERGETIC SPECIALTY salesman, A1 sell, ability; good address, and appear.; 25 yrs. exp.; age 36; small life ins. Address L 112, Tribune.

SITUATION WTD—SALESMAN HAS MAN with Ford in Chicago or vicinity. Address L 180, Tribune.

SITUATION WTD—MECH. DRAFTSMAN; SMALL SETS OF BOOKS; statements rendered; reasonable terms; expert accountant. Address L 127, Tribune.

SITUATION WTD—STOCK SALESMAN DEsires connection where leads are furnished; will buy. Address L 386, Tribune.

SITUATION WTD — EXECUTIVE-SALES; knows how to sell. Address K 188, Tribune.

Professions and Trades.

ENGINEER

Who has erected and operated large power and refrigeration plants. Has also master mechanic, also factory experience. Have had ten years' education and clean business ability. Interest is in mechanical and electrical industry and a worker; am seeking connection with reliable parties who have responsibilities and details. Address L 406, Tribune.

SITUATION WTD—CIVIL ENGR., 32, MARried; 8 years' heavy construction experience, railroads, docks, etc.; desires mechanical engineering designing tools, jigs, and fixtures; desires permanent connection as constructing and maintaining engineer; references. L. L. Lichtenberg, 810 Jackson-st., Gary, Ind.

MECHANICAL ENGINEER.

Desires position in architect's or consulting office; is thoroughly posted on heating, ventilating, refrigeration, sewer filtration, and sanitation of all classes of buildings. Give full information. Address H 422, Tribune.

PART TIME WORK.

Mfg. Engineer and Designer.

Desiring special Machinery, Tools, dies, fixtures; producing or reducing cost; improving methods; experimental work; best of references; reasonable prices and quick results. Address K 140, Tribune.

SITUATION WTD—PRODUCTION ENGINEER OR SUPT.; university education; ten years' experience; handle production on large scale; knows how to secure production records; practical man; estimating, time study, jigs, fixtures, gear cutting set-ups. Address L 216, Tribune.

CHEMIST RESEARCH.

Experienced leather, woollens, and sulphonated oils, soluble oils, cutting oils, seeks position worth while; best of references. Address K 466, Tribune.

ENGINEER.

Steam, electric, hydraulic, refrigeration; 22 yrs.' experience; age 38; for last 9 yrs. in charge of large and well known power plant; best references. Address K 171, Tribune.

FINISHING FOREMAN

with years of experience on pianos, phonographs, and furniture, wants position with progressive Co.; excellent reference furnished. Address L 240, Tribune.

SITUATION WTD—MACHINIST, A1, GOOD mechanical and commercial education; model work, designing and developing new and special machinery; 12 yrs.' exp., exec. ability. Address K 408, Tribune.

SITUATION WTD—TECH. EDUC., 10 YRS. exp., bldg. line, arch., terra cotta, cut stone, 9 yrs. mech. eng., factory equipment and plant changes, with cont. or manfg. firm. Address L 109, Tribune.

SITUATION WTD — ELECTRICIAN, AGE 25, married, sober, reliable, wishes position; 12 yrs.' exp. on wiring and installing motors, also D. C. and A. C.; A1 references. Address K 355, Tribune.

SITUATION WTD—MECH. DRAFTSMAN, age 26, married, 8 years' experience in various work, including auto truck and tractor drafting. Address K 495, Tribune.

SITUATION WTD — EXPERT MECHANIC, machinist, engineer, electrician, auto and bldg. maintenance; age 35; good executive. Address L 579, Tribune.

SITUATION WTD—ARTIST, AMBITIOUS (20), talented, desires position with adv. agency, illus. co., or understudy to man in expert. Address L 407, Tribune.

SITUATION WTD—STATIONARY ENGINeer to take charge of small plant; exp. in lines of repair work. Address X G 113, Tribune.

SITUATION WTD — ENGINEER, STEAM and elec., experience operating or maintaining city or out city. Address L 193, Tribune.

SITUATION WTD—ADVERTISING MAN, 6 general and agency exp.; strong copy; has layout man; can sell own advertising; age 29. Address L 452, Tribune.

ERECTING ENGINEER.

12 years' exp. with power house installations and road work. Address J 416, Tribune.

SITUATION WTD—YOUNG COLLEGE MAN, 2nd year, employed by accountant's office, desires work evenings, Sat. afternoons. Address B 120, Tribune.

SITUATION WTD—FEW HRS. EVENINGS; clerk work, drive or repair. Address L 642.

SITUATION WTD—DRAFTSMAN, DEVELoping tools and special machinery, 27 yr. exp. Address H 414, Tribune.

SITUATION WTD—PAINTER, PAPERHANG. desire steady position with reliable firm; own tools. DURAND, 2815 No. Park-av.

SITUATION WTD—CONSTRUCTION ENGIneer and estimator, technical graduate, 10 yrs.' industrial experience, contract relations, control.

SITUATION WTD—CHEM. ENG. COLLEGE man, age 22; exp. in plant or lab. work; can leave city. R. Lewis, 5712 Indiana-av.

SITUATION WTD—MECHANICAL DRAFTSman; first class; special machinery; now employed. ENGINEER, 5744 W. Ohio-st.

SITUATION WTD — MECH. ENG. TECH. grad., will go out of town. Address X 278, Tribune.

SITUATION WTD—MECH. DRAFTSMAN, 12 yrs.' exp. and machy. experience; married. Address K 109, Tribune.

SITUATION WTD—YOUNG MAN WISHES to learn automobile trade; willing worker; have good home exp. Address K 438, Tribune.

SITUATION WTD—PAPER HANGING, CALsomining, painting; prompt service. Superior 2058.

SITUATION WTD—MAN, 27, TO LEARN the shoe business. Address L 416, Tribune.

SITUATION WTD — GORDON PRESSMAN; sober. Address K 474, Tribune.

Farm and Garden Help.

SITUATION WTD — GARDENER, ALL around man. Active, elderly, clean. Any city or country; good home reas. Sunny 1723.

SITUATIONS WANTED—MALE.

Farm and Garden Help.

SITUATION WTD—DANISH COUPLE wishing to learn poultry and fruit farming may purchase same later if suitable; no deal. Address L 535, Tribune.

Stenographers, Typists, Etc.

SITUATION WTD — TYPEWRITING, AT home, clean work, prompt. Address F 159, Tribune.

House Servants.

SITUATION WTD—YOUNG COUPLE AS waiter, chambermaid; summer hotel or spring, boarding house. 1346 N. La Salle-st. 7. Demo. care Central House.

SITUATION WTD—JAPANESE CHEF, ALL around cook and chop suey, summer resort, club, hotel or restau.; state wages. Address K 207, Tribune.

SITUATION WTD—1ST CL. BUTLER, ALL Douglas 1969.

SITUATION WTD—COL. COOK, BUTLER, houseman; hum. home; city refs. Ken 6360.

SITUATION WTD—JAP. COOK, EXPERienced. Address J 60, Tribune.

Coachmen, Teamsters, Chauffeurs.

SITUATION WTD—CHAUF., A1 MECHANIC, careful driver, age 33, single, white; absolutely first class on Cadillacs; but able to take care and drive all high grade cars. Address J 218, Tribune.

SITUATION WTD — CHAUFFEUR AND mech. engineer, expert driver, understand yachts and boats; 16 yrs.' exp. with high grade cars; position with first class priv. fam. only; ref. Address J 495, Tribune.

SITUATION WTD—AS PRIVE. CHAUFFEUR, with flat; marr.; age 35; 7 yrs. exper. on high grade cars; best refs. Address L 423, Tribune.

SITUATION WTD—CHAUFFEUR; PRIVATE family; steady, careful driver; 8 years' experience; North Side pref. Address F 115, Tribune.

SITUATION WTD—CHAUFFEUR, PRIV. OR truck; 10 years' experience, all makes; careful driver; dis. soldier; S. S. pref. Normal 6336. KNEE.

SITUATION WTD—WHITE CHAUFFEUR, 38 years old, 13 years exp. private family, mechanic by trade, careful driver, single, best ref. Address J 126, Tribune.

SITUATION WTD—EXPERT MECHANIC chauffeur, with party expecting to make long tour; excell. refs. Address L 124, Tribune.

SITUATION WTD — CHAUFFEUR, WITH private family, 12 yrs.' exp., 5 yrs. with one family, excellent ref., 27, married. Swedish. Address K 213, Tribune.

SITUATION WTD—EXPERIENCED CHAUFfeur and mech., married, careful, best ref. Will do otherwork; steady position desired. factory and business; minimum starting salary $3,000. Address K 116, Tribune.

SITUATION WTD—A CHAUFFEUR, FOR family for touring this and European countries, or summer home; 11 yrs.' exp. Single. 35. Give best ref. Address L 57, Tribune.

SITUATION WTD—CHAUFFEUR, COLORED, exp., sober, careful, A1 city ref. Doug. 5765.

SITUATION WTD—AS CHAUF.; A1 MECH and houseman; ex. ref. Address F 110, Tribune.

SITUATION WTD—CHAUFF. EX-SOLDIER, exp. on high grade cars, A-1 ref.; priv. north side pref. Superior 2295. Willard.

SITUATION WTD—CHAUFFEUR; MECHANic; colored; grad. engineer; ref. Ph. Douglas 3944.

SITUATION WTD—MARR. COUPLE, MAN as chauffeur and some garden work; wife as cook. 5 years' exp. Ph. Diversey 3594.

SITUATION WTD—CHAUFFEUR, EX-SOLdier; 8 yrs.' exp. on high grade cars; A1 ref. Superior 8926. CARL.

SITUATION WTD—AS CHAUFFEUR; DIS charged soldier; exp. in priv. family; will leave city; refs.; call Wellington 6858.

SITUATION WTD—CHAUFFEUR, WHITE, married; age 35; 15 years' exp., all repairs; no washing. Address L 411, Tribune.

SITUATION WTD—CHAUFF., AGE 28, Swedish, 7 years' exp., careful driver, good mechanic; A1 refs. Address K 388, Tribune.

SITUATION WTD—CHAUFFEUR, COLORED man, 37; 12 yrs. exp.; competent, reliable; best refs. CHAS. MILLER, Douglas 6345.

SITUATION WTD—CHAUFFEUR; EXP., married; Swedish; age 36; city ref. Address J 317, Tribune.

SITUATION WTD—COL. COOK, BUTLER, houseman; hum. home; city refs. Ken 6360.

SITUATION WTD—JAP. COOK, EXPERienced. Address J 60, Tribune.

Coachmen, Teamsters, Chauffeurs.

SITUATION WTD—CHAUF., A1 MECHANIC, careful driver, age 33, single, white; absolutely first class on Cadillacs; but able to take care and drive all high grade cars. Address J 218, Tribune.

SITUATION WTD — CHAUFFEUR AND mech. engineer, expert driver, understand yachts and boats; 16 yrs.' exp. with high grade cars; position with first class priv. fam. only; ref. Address J 495, Tribune.

SITUATION WTD—AS PRIVE. CHAUFFEUR, with flat; marr.; age 35; 7 yrs. exper. on high grade cars; best refs. Address L 423, Tribune.

SITUATION WTD—CHAUFFEUR; PRIVATE family; steady, careful driver; 8 years' experience; North Side pref. Address F 115, Tribune.

SITUATION WTD—CHAUFFEUR, PRIV. OR truck; 10 years' experience, all makes; careful driver; dis. soldier; S. S. pref. Normal 6336. KNEE.

SITUATION WTD—WHITE CHAUFFEUR, 38 years old, 13 years exp. private family, mechanic by trade, careful driver, single, best ref. Address J 126, Tribune.

SITUATION WTD—EXPERT MECHANIC chauffeur, with party expecting to make long tour; excell. refs. Address L 124, Tribune.

SITUATION WTD — CHAUFFEUR, WITH private family, 12 yrs.' exp., 5 yrs. with one family, excellent ref., 27, married. Swedish. Address K 213, Tribune.

SITUATION WTD—EXPERIENCED CHAUFfeur and mech., married, careful, best ref. Will do otherwork; steady position desired. factory and business; minimum starting salary $3,000. Address K 116, Tribune.

SITUATION WTD—A PROFICIENT, WELL qualified office executive, not afraid of hard work or ability, wants to connect permanently with live wire concern, preferably in retail mfg. city. Offers positive results to equal mfg. city willing to start at financial sacrifice to prove services a potent, tangible asset. 3 yrs., 34 yrs. old; married. Address K 38, Tribune.

OFFICE EXECUTIVE,

now employed, desires change; competent, reliable; 18 years' exp. accounting, correspondence, management; refs. and bond; salary $3,000; age 40; married. Address L 186, Tribune.

INDUSTRIAL ENGINEER.

Expert designer of steel structures, industrial equipment, plant layout, and all special engineering work, is open for engagements; moderate terms; prompt and efficient service. Address K 465, Tribune.

SITUATION WTD—GENTLEMAN, UNIVERsity graduate, desires position with American here or abroad. Speaks English, Polish, Lithuanian, Russian. Thoroughly familiar with conditions in Europe; for several years a cadet in J. S. Kloria, 1232 S. Lincoln-st., Waukegan, Ill.

Salesmen, Solicitors, Etc.

SALESMAN,

a college training, now associated with general industry, desires immediate change; has domestic and foreign experience; last year $500,000; manufacturers only. Address K 549, Tribune.

SITUATION WTD—ENERGETIC SPECIALTY salesman, A1 sell, ability; good address, and appear.; 25 yrs. exp.; age 36; small life ins. Address L 112, Tribune.

SITUATION WTD—SALESMAN HAS MAN with Ford in Chicago or vicinity. Address L 180, Tribune.

SITUATION WTD—MECH. DRAFTSMAN; SMALL SETS OF BOOKS; statements rendered; reasonable terms; expert accountant. Address L 127, Tribune.

SITUATION WTD—STOCK SALESMAN DEsires connection where leads are furnished; will buy. Address L 386, Tribune.

SITUATION WTD — EXECUTIVE-SALES; knows how to sell. Address K 188, Tribune.

Professions and Trades.

ENGINEER

Who has erected and operated large power and refrigeration plants. Has also master mechanic, also factory experience. Have had ten years' education and clean business ability. Interest is in mechanical and electrical industry and a worker; am seeking connection with reliable parties who have responsibilities and details. Address L 406, Tribune.

SITUATION WTD—CIVIL ENGR., 32, MARried; 8 years' heavy construction experience, railroads, docks, etc.; desires mechanical engineering designing tools, jigs, and fixtures; desires permanent connection as constructing and maintaining engineer; references. L. L. Lichtenberg, 810 Jackson-st., Gary, Ind.

MECHANICAL ENGINEER.

Desires position in architect's or consulting office; is thoroughly posted on heating, ventilating, refrigeration, sewer filtration, and sanitation of all classes of buildings. Give full information. Address H 422, Tribune.

PART TIME WORK.

Mfg. Engineer and Designer.

Desiring special Machinery, Tools, dies, fixtures; producing or reducing cost; improving methods; experimental work; best of references; reasonable prices and quick results. Address K 140, Tribune.

SITUATION WTD—PRODUCTION ENGINEER OR SUPT.; university education; ten years' experience; handle production on large scale; knows how to secure production records; practical man; estimating, time study, jigs, fixtures, gear cutting set-ups. Address L 216, Tribune.

CHEMIST RESEARCH.

Experienced leather, woollens, and sulphonated oils, soluble oils, cutting oils, seeks position worth while; best of references. Address K 466, Tribune.

ENGINEER.

Steam, electric, hydraulic, refrigeration; 22 yrs.' experience; age 38; for last 9 yrs. in charge of large and well known power plant; best references. Address K 171, Tribune.

FINISHING FOREMAN

with years of experience on pianos, phonographs, and furniture, wants position with progressive Co.; excellent reference furnished. Address L 240, Tribune.

SITUATION WTD—MACHINIST, A1, GOOD mechanical and commercial education; model work, designing and developing new and special machinery; 12 yrs.' exp., exec. ability. Address K 408, Tribune.

SITUATION WTD—TECH. EDUC., 10 YRS. exp., bldg. line, arch., terra cotta, cut stone, 9 yrs. mech. eng., factory equipment and plant changes, with cont. or manfg. firm. Address L 109, Tribune.

SITUATION WTD — ELECTRICIAN, AGE 25, married, sober, reliable, wishes position; 12 yrs.' exp. on wiring and installing motors, also D. C. and A. C.; A1 references. Address K 355, Tribune.

SITUATION WTD—MECH. DRAFTSMAN, age 26, married, 8 years' experience in various work, including auto truck and tractor drafting. Address K 495, Tribune.

SITUATION WTD — EXPERT MECHANIC, machinist, engineer, electrician, auto and bldg. maintenance; age 35; good executive. Address L 579, Tribune.

SITUATION WTD—ARTIST, AMBITIOUS (20), talented, desires position with adv. agency, illus. co., or understudy to man in expert. Address L 407, Tribune.

SITUATION WTD—STATIONARY ENGIneer to take charge of small plant; exp. in lines of repair work. Address X G 113, Tribune.

SITUATION WTD — ENGINEER, STEAM and elec., experience operating or maintaining city or out city. Address L 193, Tribune.

SITUATION WTD—ADVERTISING MAN, 6 general and agency exp.; strong copy; has layout man; can sell own advertising; age 29. Address L 452, Tribune.

ERECTING ENGINEER.

12 years' exp. with power house installations and road work. Address J 416, Tribune.

SITUATION WTD—YOUNG COLLEGE MAN, 2nd year, employed by accountant's office, desires work evenings, Sat. afternoons. Address B 120, Tribune.

SITUATION WTD—FEW HRS. EVENINGS; clerk work, drive or repair. Address L 642.

SITUATION WTD—DRAFTSMAN, DEVELoping tools and special machinery, 27 yr. exp. Address H 414, Tribune.

SITUATION WTD—PAINTER, PAPERHANG. desire steady position with reliable firm; own tools. DURAND, 2815 No. Park-av.

SITUATION WTD—CONSTRUCTION ENGIneer and estimator, technical graduate, 10 yrs.' industrial experience, contract relations, control.

SITUATION WTD—CHEM. ENG. COLLEGE man, age 22; exp. in plant or lab. work; can leave city. R. Lewis, 5712 Indiana-av.

SITUATION WTD—MECHANICAL DRAFTSman; first class; special machinery; now employed. ENGINEER, 5744 W. Ohio-st.

SITUATION WTD — MECH. ENG. TECH. grad., will go out of town. Address X 278, Tribune.

SITUATION WTD—MECH. DRAFTSMAN, 12 yrs.' exp. and machy. experience; married. Address K 109, Tribune.

SITUATION WTD—YOUNG MAN WISHES to learn automobile trade; willing worker; have good home exp. Address K 438, Tribune.

SITUATION WTD—PAPER HANGING, CALsomining, painting; prompt service. Superior 2058.

SITUATION WTD—MAN, 27, TO LEARN the shoe business. Address L 416, Tribune.

SITUATION WTD — GORDON PRESSMAN; sober. Address K 474, Tribune.

Farm and Garden Help.

SITUATION WTD — GARDENER, ALL around man. Active, elderly, clean. Any city or country; good home reas. Sunny 1723.

SITUATIONS WANTED—FEMALE.

Domestics and Cooks.

SITUATION WTD — COOK; COMPETENT, young, refined, in small Gentile family in or near Chicago; salary $12 to $15 per week; reference. Address MISS BERKELEY, 1570 Elmwood, Cincinnati, O.

SITUATION WTD—COL. MAID, HALF DAYS by week; no Sunday. Ken. 7778.

Dressmakers and Seamstresses.

SITUATION WTD—HIGH CLASS 5TH-AV. NEW YORK MODISTE WITH CITY AND DESIGN ALL KINDS OF GOWNS, ALSO ALTERATIONS, AT LADIES' HOMES, OR 6035 WINTHROP-AV., FR. SUNNYSIDE 3060.

SITUATION WTD—DRESSMAKING; PRIvate home; 17 yrs.' exp.; South Side preferred. Phone Doug. 3519, Bracy.

SITUATION WTD—NEAT EXPERIENCED colored woman, sewing to take home or by day. Kenwood 5147.

SITUATION WTD—1ST CLASS DRESSMAker, sews by day. Edgewater 3976.

SITUATION WTD — COMPETENT DRESSmaker, sails, runs. $3.50 day. Kedzie 3080.

Nurses and Governesses.

SITUATION WTD—GRADUATE NURSE would engage for part or all of season with patient; going to summer resort; pref. Lake Geneva; refs. furnished; interview. Phone Lake View 109.

SITUATION WTD — NURSE, WISHING TO take care of invalid; willing to travel; ref. Phone Wellington 4158.

SITUATION WTD — AS NURSE FOR NERVous or mental work; private cases. Address J 295, Tribune.

SITUATION WTD—TRAINED INFANT'S nurse with long exp., permanent; entire charge; N. S. pref.; $18-20. Stewart 1186.

SITUATION WTD—FRENCH GOVERNESS; expd. music, languages. Address X G 217, Tribune.

SITUATION WTD — NURSE WILL TAKE aged nervous, or mental case in own home; excellent care. Phone Kenwood 771.

SITUATION WTD—NURSE, UNDERGRAD., 14 yrs. exp., priv. and san. work. Ph. Oak. 646.

SITUATION WTD—FRENCH GOVERNESS, in priv. fam., speaks excel. French, English. Good refs. MLLE. AMYOT, 85 W. 43d. N.

SITUATION WTD—COMP. GOVERNESS for summer; excel. ref. Address X O 232, Tribune.

SITUATION WTD—GIRL EMP. WILL STAY eve. with children for rm. and bd.; N. Side. Address J 283, Tribune.

SITUATION WTD—TRAINED NURSE, RElieve 24 hr. home; nervous or mental cases. Oak. 127.

SITUATION WTD—AFTER JUNE 1, INfant's nurse; 19 yrs. exp., $15-$15; will travel. Address K 375, Tribune.

SITUATION WTD — TAKING CARE OF children and nursing; $15 hour plus car fare. Call Douglas 9019.

SITUATION WTD — PRACTICAL NURSE; care of invalid or elderly. Edgr. 5685.

SITUATION WTD—GRAD. NURSE, CARE for patient in home. Ph. Englewood 678.

SITUATION WTD—FRENCH GOVERNESS; good server. JANE, 324 Center-st.

SITUATION WTD—UNDERGRAD. NURSE; yrs. exp.; invalid or other refs. Well. 2077.

Laundresses and Day Work.

SITUATION WTD — DAY WORK OF ANY kind. Call Douglas 3944.

SITUATION WTD—LAUNDRESS, HOUSEcleaning by the day. Drexel 86.

SITUATION WTD—LAUNDRESS OR CLEANing; colored woman. Douglas 6799.

SITUATION WTD—FIRST CLASS LAUNdress or cleaning. Humboldt 2115.

SITUATION WTD — LAUNDRY OR DAYS work. Drexel 9508.

SITUATION WTD—LAUNDRESS OR CLEANing, Sat. Mon. Tues. Oakland 6368.

SITUATION WTD—A RELIABLE WHITE woman; day work; refs. Drover 2855.

SITUATION WTD—FIRST CLASS LAUNdress; South Side only. Oakland 4515.

SITUATION WTD—EXPERIENCED WOMAN laundress; day work. Douglas 1788.

SITUATION WTD—LAUNDRESS, CLEANing; Kenwood 6304.

SITUATION WTD—DAY'S WORK, CLEANing or laundry. Phone Doug. 3969.

SITUATION WTD — LAUNDRESS; DAY work. Address X C 221, Tribune.

SITUATION WTD—CLEANING AND LAUNdry work; col. Ken. 9544.

SITUATION WTD—4 DAYS' WORK; $3.10 per day. Douglas 3970.

SITUATION WTD—DAY WORK FOR SAT.; Colored; refs. Douglas 7458.

Stenographers, Typists, Etc.

SITUATION WTD—WHY NOT HAVE YOUR stenography and bookkeeping done on a part time basis for half what you would pay a permanent employe? Can give you a half day every day in the week. Work done by an expert. Address L 203, Tribune, or phone Superior 7670.

STENO.-SECRETARY.

Commercial, educational, law experience; loop; hrs. 9-5; $20 and future. Address L 397, Tribune.

STENOGRAPHER, $22.

5 yrs.' exp.; very rapid; accurate; H. S. ed.; best ref. Address J 305, Tribune.

SITUATION WTD—STENOG.-SECY.; EXecutive ability, experienced; $25-$27 wk. Address J 303, Tribune.

SITUATION WTD—STENOGRAPHER, COMpetent; high school graduate; salary $15; Rockwell 4521.

SITUATION WTD—CAN DO EXTRA STENO, etc., for nominal sum. Cent. 2308 or Garf. 2776.

SITUATION WTD—BY WOMAN EXP. AS correspondent, stenographer, and asst. bookkeeper; good ref. Address J 307, Tribune.

SITUATION WTD—SECRETARY.

8 yrs. banking exp.; will enter new field of work; exc. ref. Address G 283, Tribune.

SITUATION WTD—A-1 SECY.-STENO.-GEN. off.; 6 yrs.' exp.; accurate; $22. Armitage 4220. Address L 349, Tribune.

SITUATION WTD—TYPIST WITH TYPEwriter to do copying or addressing at home. Address L 385, Tribune.

SITUATION WTD—SECY.-STENO., A1, EXperienced legal, at liberty after June 1; to agency. Address J 72, Tribune.

SITUATION WTD—EXP. TYPIST, SWITCHbd. opr.; refs.; $14. Address F 403, Tribune.

SITUATION WTD—STENO.-SECY., A1, 5 yrs. exp., 5 yrs. Address L 531, Tribune.

SITUATION WTD — STENO., BEGINNER. Bright; loop; $10. Address J 295, Tribune.

Miscellaneous.

SITUATION WTD—EXPERIENCED SWEDish masseuse; reference work; treatment by lady. 4459 Sunnyside 467.

SITUATION WTD—COL. GIRL, MAID, OFfice or factory, or half days. Douc. 1180.

SITUATION WTD—BY FLAT COL. GIRL; usher or elevator operator Doug. 4259.

SITUATIONS WANTED—FEMALE.

Bookkeepers and Clerks.

SITUATION WTD—EXPERIENCED BOOKkeeper; small set of books, $10; or evening, systematize your accounts, render monthly business reports, audit back work that has been unsatisfactory. Charges reasonable; day or hour. Address G 288, Tribune.

SITUATION WTD—BY NEAT, RELIABLE young lady of 30, capable and willing, position in attendance to work; exp. as saleslady and gen. office work; sal. $15. Address L 105, Tribune.

SITUATION WTD—RUSSIAN AND POLISH correspondent; young lady with several years' experience is looking for a position where ability and competence are needed. Address L 302, Tribune.

SITUATION WTD—EXPERIENCED BOOKkeeper; highest efficiency; full charge; A1 refs. Address K 193, Tribune.

SITUATION WTD—EXP. CANCELLATION and endorsement or map clerk. General agency prof. Address K 524, Tribune.

SITUATION WTD — YOUNG LADY, GENeral office work or small switchboard; steady position. Call Ravenswood 2359.

SITUATION WTD—BKKPR. AT STENO'S grad., 6 yrs' exp., trial bal. fin. stmts.; entire charge, $30. Address H 89, Tribune.

SITUATION WTD—BOOKKPR., THOROUGHly exp., capable of taking charge of small office; $25. Address L 5, Tribune.

SITUATION WTD—EXPERT BKKPR.; EXCabl.; full chge.; off. detail collections; notary; tymist. Address L 306, Tribune.

SITUATION WTD—AS BUSINESS CORREspondent. Address K T 6, Tribune.

Accountants and Auditors.

SITUATION WTD—BOOKS AUDITED AND installed part time, reasonable. Address K 99, Tribune.

Executives and Managers.

SITUATION WTD—PRIVATE SECY. DEsires position req. initiative, executive ability, respons. Address J 317, Tribune.

Housekeepers and Caretakers.

SITUATION WTD—HOUSEKEEPER. MIDdle age, experienced in gentlemen's home, elderly or employed couple; refs. exch. Ph. Went. 4241 or address F 271, Tribune.

SITUATION WTD—MIDDLE AGED HOUSEkeeper; responsible; references exchanged. Ph. Garfield 3484.

SITUATION WTD—GEN. HSEWK. OR COOK and first work; Irish Am. girl; 2 yrs' old; $9 wk. Address L 359, Tribune.

SITUATION WTD—WOMAN, AGED 32, housekeeper in motherless home; ref. exch. Salary $10 wk. Address L 305, Tribune.

Professions and Trades.

SITUATION WTD—LADY, GRADUATE OF Institute of Swedish Massage, Stockholm, desires position in a private family or sanitarium. Address L 483, Tribune.

SITUATION WTD—COLORED GIRL, HALF days or light factory work. Douglas 3146.

Domestics and Cooks.

SITUATION WTD—RESPECTABLE, ACTIVE lady over middle age, for plain cooking; business people only; no children. Address X M 575, Tribune.

SITUATION WTD—AS A COMPANION TO young or elderly woman, by young lady; best of references; will leave city. Address K D 46, Tribune.

SITUATION WTD — FIRST CLASS AMERIcan woman cook; family or institution. Call 206 E. 41st-st., nr. Indiana.

SITUATION WTD—FIRST CLASS COOK, colored; reference $12 to $15 per week. Phone Domestic 5975. Ask for Mrs. Edwards.

SITUATION WTD — BY YOUNG WOMAN with child to do general housework in small home. Address J 308, Tribune.

SITUATION WTD—COL. COOK IN SMALL hotel or boarding house. West. 8162.

SITUATION WTD—AS COOK IN PRIVATE family. Address K 82, Tribune.

SITUATION WTD—LIGHT HOUSEWORK and plain cooking. Oak. 3348.

SITUATION WTD—COL. GIRL, HALF DAYS or longer; no Sunday. Douglas 5162.

SITUATION WTD—COLORED GIRL, MAID, half days, 6 days. Kenwood 6109.

SITUATION WTD—COL. MAID, W DAY BY week; no Sunday; ref. Kenwood 6232.

SITUATION WTD—COL. GEN. HOUSEWK.; stay nights; ref. Drexel 8623.

SITUATION WTD—COL. MAID, HOUSEWK.; assist cooking; home nights. Ken. 6253.

WANTED—MALE HELP.

Stores and Offices.

ACCOUNTANT—FOR RESPONSIBLE POSItion in North Chicago, Ill. Must be experienced in general books and all other branches of accounting; $150 to start. Address replies to DAVIS WATKINS, DAIRY MEN'S MFG. CO., North Chicago, Ill.

ASSISTANT CASHIER — EXPERIENCED, for wholesale house; give age, experience, and salary wanted. Address S N 462, Tribune.

BARBERS' SUPPLY MAN—EXPERIENCED, one who sufficiently understands the business in general to act as manager and right hand man to our manager. Spring and selling experience necessary. Must be aggressive, steady, and reliable. An unusual opportunity offered man qualified to connect with large and prosperous house in Pittsburgh. Prefer man who understands bookkeeping. State experience in detail, present earning capacity, and tel. Address L 516, Tribune.

BANK CLERK—FOR BURROUGHS MAchine. Address S O 462, Tribune.

BILL CLERK.

Ambitious and efficient, who is able to advance on his own merit. Stenographic experience preferred. Address S N 359, Tribune.

BILL CLERK AND OFFICE ASSISTANT—Wholesale grocery exp. pref'd, but not essential. L. C. Smith machine. Chas. T. Schnier & Co., 2323 Milwaukee-av.

BOOKKEEPER—YOUNG MAN; MUST BE RAPID AND ACCURATE, CAPABLE OF HANDLING LARGE VOLUME OF BUSINESS. STATE AGE, REFS., AND INITIAL SALARY. ADDRESS S Y 202, TRIBUNE.

BOOKKEEPER

and stenographer, experienced in South Side real estate office; must live convenient to Windsor Park; salary $60 per month to start. Address X P 217, Tribune.

BOOKKEEPER AND STENO.—WHO HAS some experience on pay rolls, petty cash, etc.; living near 63d-st.; state experience and salary expected. Address S G 480, Tribune.

BOOKKEEPER—EXPERIENCED IN CREDits and collections. Give full particulars as to ability, age, and salary desired. Address L 506, Tribune.

BOOKKEEPER—2 DAYS A WEEK, RETAIL men's wear; refs. Address S K 214, Tribune.

CLERK — HOTEL: EXPERIENCED; OP good appearance and references; single; over 26; salary $70, and room. Address S P 581, Tribune.

CLERK — NIGHT, EXPERIENCED MAN about 40 years old; must understand checking and come well recommended. Address J 309, Tribune.

CLERK—NIGHT, EXPERIENCED, FOR A large Chicago hotel. Address S K 491, Tribune.

CLOTHING SALESMEN.
First class only.
Apply immediately.
ROGERS BROTHERS,
322 S. State-st.

WANTED—MALE HELP.

Stores and Offices.

EXPERIENCED FURNITURE RECEIVING CLERK.

EXPERIENCED FURNITURE SELECTER.
APPLY AT ONCE
MR. RYAN,
ALBERT PICK & CO.,
1200 W. 35TH-ST.

FILE CLERK—1ST CLASS, EXPERIENCED in handling of railroad purchasing dept. files. Salary $90. Address F N 477, Tribune.

FILE CLERKS — AGE 16 TO 19 YEARS; good opportunity to right boy. Fleischmann Co., 327 S. La Salle-st.

FURNITURE SALESMAN AND ASST. BUYER FOR RETAIL FURN. STORE; ONLY ONE WITH LONG CITY EXPERIENCE NEED APPLY; GOOD SALARY. ADDRESS S G 108, TRIBUNE.

FURNITURE SALESMAN—For retail furniture store; must be first class man; good salary. Address S N 461, Tribune.

GENERAL OFFICE WORK—A GOOD PENman; state age and salary wanted. Address L 552, Tribune.

INVOICE CLERK—1ST CLASS, EXPERIenced in handling and checking of invoices and prices. Experience necessary in railroad purchasing dept. or similar work in large office. Salary $90. Address F N 471, Tribune.

LEDGER CLERK.

Young man, experienced, to take entire charge of set of sales ledgers with growing concern; applicant must write a neat, legible hand and some will recommended. Apply Sunbeam Chemical Co., 2436 W. 15th-st.

LEDGER CLERK—COMPETENT, FOR large South Water-st. firm; excellent opportunity for advancement; give reference, experience, and salary. Address S R 136, Tribune.

MALE OPERATORS—ON REMINGTON MAchine for night work. Address L 301, Tribune.

MAN—YOUNG, FOR SALES DEPARTMENT, manufacturing business, capable of handling correspondence; some export experience desirable; good opportunity for right man; give full information and references. Address P 18 P 245, Tribune.

MAN — YOUNG, TYPIST OR STENOGRAPher; experienced in wholesale plumbing and heating supply business, to learn billing; good opportunity for advancement for right man. State experience, age, and salary. Address S P 261, Tribune.

MAN—YOUNG; BOOKKEEPER AND STENographer; capable of taking trial balances; also do miscellaneous office work; wonderful opportunity for right man; state age and salary expected; apply in own handwriting. Address K 481, Tribune.

MAN—YOUNG, 16 OR OVER, FOR GENeral office work; must be good typist and accurate at figures and have some knowledge of shorthand; state age and salary expected. Address S G 117, Tribune.

MAN—RELIABLE, TO TAKE C

WANTED—MALE HELP.

Professions and Trades.

TINNER'S HELPER—EXPERIENCED. ON square shear; steady job. Armand Machine Works, 442 N. Wells.

TOOL AND DIE MAKERS.

Jig and fixture work; bonus in addition to best going wages for first class men with long experience on extremely accurate work; must be able to show good record for steady employment; steady work year around.

Findeisen & Kropf Mfg. Co.,
2559 W. 21st-st.
2 BLOCKS WEST OF WESTERN-AV.

TOOL AND DIE MAKERS wanted – Also first class grinder hand; state experience and wages expected. Address K X 14, Tribune.

TRIMMERS – ON PHONOgraph. Brunswick-Balke-Collender Co., 840 W. Huron-st.

TRIMMERS—AUTO, TWO ALL AROUND men on tops and seat covers. Chance for assistant foremanship to good man. Eight hours per day; $40 a week to man who can fill the bill. Address K D 48, Tribune.

TRUCKER — MAN IN SHIPPING ROOM; good wages. Room 19, 156 N. La Salle.

UPHOLSTERER AND BOX SPRING MAKer—For Sioux City, Ia. Apply 321 W. Jackson-blvd., first floor, Chicago.

WANTED—ASSISTANT COAT shop foreman who is able to assist in producing a first class garment. Must be a good tailor and able to instruct help. State age and with what concern you have been connected and how long you have been with them; also present salary. Answers will be kept confidential.

CURLEE CLOTHING CO.,
1001-7 Washington-av.,
St. Louis, Mo.

WANTED – THREE TOOLmakers. Those with some experience on motor work preferred but not absolutely necessary. Apply immediately.

Falls Motors Corporation,
Sheboygan Falls, Wis.

WANTED—IN BOSTON.

A HALFTONE AND COLOR PRESSMAN, ONE WHO IS FAMILIAR WITH MAKEready and REGISTER OF COLOR HALFTONES AND TINT PLATES; PERMANENT POSITION AND EXCEPTIONALLY GOOD WAGES; LABOR TROUBLE EXISTS.
WRIGHT ENGRAVING CO.,
116 HIGH-st.
BOSTON, MASS.

WANTED – SOBER, RELIAble cook for large jelly, jam and preserve factory centrally located. Good compensation. Golden opportunities. Address K D 34, Tribune.

WANTED—TWO BRADLEY hammer men; good wages. Address Mt. Vernon Car Manufacturing Co., Mt. Vernon, Ill.

WANTED—TO CORRESPOND
With high grade tractor designers; state in first letter age, experiences, and salary expected.
HART-PARR COMPANY,
Founders of the Tractor Industry,
CHARLES CITY, IOWA.

WANTED—TO CORRESPOND
With high grade tool and jig designers.
HART-PARR COMPANY,
Founders of the Tractor Industry,
CHARLES CITY, IOWA.

WAREHOUSEMAN; LIGHT WORK; SWEDish preferred. Room 19, 156 N. La Salle.

WATCH REPAIR MAN.

1st class. Steady position to right man. Apply 104 N. State.

WATCHMAKERS — IDEAL CONDITIONS; good pay. Room 1403 Kesner Bldg., 5 N. Wabash-av.

WOODWORKING MAN — SOME EXP.; steady job; good pay. R. 19, 156 N. LaSalle.

X-RAY ENGINEER,

Thoroughly competent to construct all classes of X-Ray Machines and Electro-Medical Apparatus. Must be qualified to manage help to advantage and willing to leave city. State age, experience, and salary expected; exceptional opportunity for the right man. Address S P 554, Tribune.

YOUNG MEN–FOR BENCH and assembling work. 1334 N. Kostner-av.

Pharmacists.

DRUG CLERK—ASSISTANT PHARMACIST and good apprentice. 4758 Washington-blvd.

MAN — MIDDLE AGED, TO WORK IN a small drug store. One who is a registered pharmacist. For further information write MRS. R. STERLING, Kelliher, Minn. L. B. 184.

PHARMACIST—ASSISTANT; GOOD PAY; good hours to good man. Apply to "L," DRUG SHOP, 331 E. 43d-st.

Farm and Garden Help.

MAN—FOR CARE OF LAWN, GARDEN, AND general work around house; steady work 6 days per week. 720 S. Green Bay-rd., Highland Park, or 836 Sherman-st., Chicago.

MAN—EXPERIENCED, FOR GENERAL farm work, mr. Wheaton. Phone Wabash 3834.

Salesmen. Solicitors, Etc.

ACCIDENT HEALTH SALESMEN—WHOLE, part time; Ill., Ind., Mich., Minn., Wis. General Accident Co., 1811 Insurance Exch.

BEST AGENCY CONTRACT
with the greatest life insurance company. See J. MacKay, 510 Fisher Bldg., 343 S. Dearborn-st.

CATHOLIC MEN.

Salesmen and Collectors, for 'our national sales organization; splendid opportunity; highest compensation; experience unnecessary. Call W. F. Molan, R. 1005, 8 S. Dearborn.

CITY SALESMEN — TO SELL LINE OF food products to retail grocers; 10% com. Morehouse, Illus Co., 2510 Archer-av.

CREW MANAGER—LEAVING FOR THE week will take 2 good house to house solicitors; necessary expenses and transportation advanced. Apply at once, Pan-American Supply Co., 448 N. Wells-st., 6th floor.

DISCHARGED SOLDIERS

Sell a specialty proposition. MR. HEISS, C. & H. Sales Co., Inc., R. 29, 39 W. Adams.

ELEVATING
and
CONVEYING MACHINERY
SALESMAN
WANTED

for eastern territory. Must have mechanical ability to lay out equipment. State experience and salary expected. Address S P 280, Tribune.

FOREIGN SPEAKING

salesmen; salary and commission. Apply from 10 to 2.
WM. J. DEAN,
1644 127 N. Dearborn-st.

GLOVE SALESMEN

for retail trade. Commission basis. May carry as side line. STONE GLOVE CO., 1518 Milwaukee-av.

Grocery Specialty Salesmen.

2 capable, reliable salesmen experienced in selling retail trade; an opportunity to permanently enter the employ of a concern of national reputation about to begin an extensive advertising campaign on a popular food specialty. For interview phone Mr. Waller T. Clarke, Franklin 2120, Saturday, 9-10:30 a. m.

MAN—WITH SALES ABILITY, TO CALL ON farmers. Must be reliable; able to furnish references and bonds. Permanent position and splendid opportunity for hard worker. Address P L 467, Tribune.

Manufacturing Concern

with national reputation has an opening for a specialty salesman, city or country territory; straight commission; your references must be right. Apply Sunday, 10:30 to 4, Fort Dearborn Hotel, Indiana Room.

WANTED—MALE HELP.

Salesmen. Solicitors, Etc.

MEN—EXPERIENCED IN SELLING REAL estate, for Sunday work. Polish, Lithuanian, or Bohemian speaking men preferred. Call any evening from 5 to 6 p. m. and ask for Jos. Fischer.
FRED'K H. BARTLETT & CO.,
Chicago's Largest Real Estate Operators,
60 W. Washington-st.

MEN—OF NEAT APPEARANCE AND GOOD habits to leave city at once to travel; experience not necessary; want men who are not afraid of work; permanent positions; salary or commission. 3d fl., 500 S. Wabash-av. See MR. ANDRES, Room 308.

SALESMEN—HIGH GRADE TERRITORIAL passenger car salesmen; also experienced truck salesmen by automobile manufacturer to travel Iowa, Illinois, and part of Wisconsin; must be high class men with personality and energy; under 40 years of age. Address S B 158, Tribune.

SALESMEN—IF YOU CAN TALK POLISH, Lithuanian, or Bohemian and want to make money come and see me. We are selling Southwest Side subdivision on easy terms. Big campaign now going on. Best kind of leads. Use of autos. Assistance by experienced managers. Call any day from 11 to 12 a. m. and ask for Joseph Fischer.
FRED'K H. BARTLETT & CO.,
Chicago's Largest Real Estate Operators,
60 W. Washington-st.

SALESMAN—HOUSE FURNISHING GOODS, not carrying furniture, one who has had window trimming experience; must have A1 references as to ability and character; none without experience need apply; no applications considered without references being given in first letter and full information as to where previously employed; return soldier or sailor preferred. The Kingsville Lumber Co., Kingsville, Texas.

SALESMEN.

A nationally known Chicago firm has openings for two travelling salesmen. Product backed by advertising campaign. Opportunity as big as you are. Good income assured. A good personality, with willingness to work, warrants success. Call Room 601 Kesner Bldg. for interview.

SALESMAN—EXPERIENCED: TO SELL AN old established line of spark plugs; must be well acquainted with the trade. Those with spark plug selling experience preferred; straight salary and expenses, or commission to good man with a wide acquaintance, who can get the business. Give full particulars of your experience, reference, and telephone number. Address K D 16, Tribune.

SALESMAN—EXTRA:—
To sell the best real estate subdivision in the city; come out and see for yourself; have started a large campaign and there is big money to be made; can work full time or part time as salesmanager. WM. ZELOSKY, 3553 N. Western-av.

SALESMEN—TWO REAL WORKERS WITH salesmanship or soliciting experience for city work; $50 to $75 per week easily made by hustlers. We teach you how to get results and give you personal co-operation. See MR. G. C. BLACK, Room 856, 38 S. Dearborn-st. Office hours, 9 to 12 a. m.

SALESMEN—REAL ESTATE. ARE YOU used to making big money? If so, you are the men we want. Our men are making from $50 to $100 per week. You have the same chance if you are willing to work. For personal interview see MR. STANDLY, Room 410, 17 N. La Salle-st.

SALESMAN—WHOLESALE BREAD HOUSE; must have experience with grocery trade or experience on dairy wagon, retail coffee wagon, or bread wagon; state age, experience, married or single, and give references; good opportunity for bright young man. Address K K 180, Tribune.

SALESMAN — REAL LIVE, WHO CAN sell Oldsmobile and Maxwell cars. Unless you are a producer and can prove it don't waste your time. Call and see Mr. Gutstadt.
NORTH SHORE AUTOMOBILE CO.,
North Shore Hotel Bldg.,
519 Davis-st., Evanston, Ill.

SALESMAN.

Wholesale grocery, for West Side and suburbs. Must be experienced. Give particulars and salary to start. Good opportunity for young man. Address S Y 344, Tribune.

SALESMEN — THAT ARE NOW EMployed, to sell Chicago lots and small farms during their spare time; best of cooperation; real estate is now booming. Come and talk to G. C. ELMORE, of A. T. McINTOSH & CO., 166 N. La Salle-st.

SALESMEN — IN ILL., WIS., MINN., NEB., Ia., N. Dak., S. Dak., Mont., Texas; attractive accident and health policies; liberal agency contract; city or country. Merchants Life and Casualty Co., 959, 29 S. La Salle-st., Chicago.

SALESMAN—WE WANT A MAN TO SELL AN ABSOLUTE NECESSITY TO GROCERS AND BUTCHERS IN THE STATE OF KANSAS. SPLENDID OPPORTUNITY FOR MONEYWEIGHT SCALE CO., 326 W. MADISON-ST. CHICAGO.

SALESMEN—SEVERAL LIVE WIRES WHO want to work for themselves and make big money selling milking machines in Illinois. See Mr. Witten, 6236 Cottage Grove-av. Ph. Wentworth 7076.

SALESMAN—EXCEPTIONAL OPPORTUNity for a high class man, with large acquaintanceship, to make $100 per week or more selling a well known brand of cigars to consumers direct. Address L 405, Tribune.

SALESMEN—HIGH GRADE SPECIALTY; with ability and pep, to represent a reliable institution; our men are making from $3,000 to $6,000 year; not a stock proposition. Call Room 1005-10, 20 E. Jackson-blvd.

SALESMAN—ACQUAINTED WITH AUTOMObile trade, to handle our ZIP SPARK PLUG. For wonderful sales manufacturer's agency. Rare opportunity open. GEORGE H. GREENHALGH, Harrison, N. J.

SALESMAN — PREFERABLY WITH EXPErience in automobile ignition. Excellent chance for advancement with growing concern. Give age, salary expected, and references. Address S N 418, Tribune.

SALESMEN—WE REQUIRE THE SERVICES of first class salesmen to call on dealers with a staple proposition at right prices. Men with specialty experience preferred. See MR. HORN, 1508 S. Michigan-av., Chicago.

SALESMEN — 4 REAL WORKERS WITH salesmanship or soliciting experience, for city and road; $75-$100 week easily made by hustlers; com. only. 400 Old Colony Bldg.

SALESMEN—TO OBTAIN REAL ESTATE leads over the telephone, 6 to 8 evenings; salary; experienced men only. Address N T 377, Tribune.

SALESMEN—EXPERIENCED, FOR ESTABlished tea and coffee routes; must be able to furnish first class references and bond. Address P N 150, Tribune.

SALESMEN—NIBCO BRUSHES AND DUSTers, over 100 kinds, great moneymakers. MILLS & MILLS,
Fisher Bldg., Chicago.

SALESMEN—ACCIDENT, HEALTH, AND life; whole or part time; able to speak either English, Slavish, Croatian, Polish, or Hungarian. Room 201, 9119 Commercial-av.

SALESMAN—TO SELL COFFEE; HIGH class, educated man with general business experience; salary wanted to start. Address S K 178, Tribune.

SALESMAN—ON LIBERAL COMMISSION basis, to carry as a side line "Mechanics" union made overalls, etc. Address THE JACOB LEVI CO., Box 1097, Paterson, N. J.

SALESMEN—CANDY, TO CALL ON RETAIL trade in Northwest; salary $150 and expenses, with good chance for more; must be experienced. Address L 410, Tribune.

SALESMEN — 3 MANAGERS; NEW MEN making $5 to $20 per day; ex-military man made $125 first 5 days. Steady advancement. Samuel C. Dobson Co., Masonic Temple.

SALESMEN—4 WHO OWN THEIR OWN cars, to sell automobile tires to dealers. Strictly a commission proposition, but a good one. CRAIGHEAD, 1412 Michigan-av.

SALESMEN—10, AT ONCE; ILL. TERR.; Portophone (portable phonograph). Call on dealers. Com. mr. C. V. JOHNSON, 9221 Chicago-av., Evanston.

SALESMEN—FOR McHENRY, WILL, DU Page, Lake, and Kane counties, for $2.50 check prot ector; also city salesmen. G. Snow, 4440 Van Buren-st.

SALESMEN—EXP. STOCK; FOR OLD ESTfinancial house; big earnings. Address O F 191, Tribune.

SALESMAN—AUTO INS.; TRAVEL; ILL., Ind., $100 wk. com. must be hustler. P. M. RYAN, 1608 Unity Bldg., Cent. 5795.

SALESMEN—CITY TRUCK TIRE. APPLY FIRESTONE TIRE AND RUBBER CO., 1920 Michigan-av.

SALESMEN—THREE EXPERIENCED SPEcialty, to work city trade. FRONTENAC MFG. CO., 328-24 Manhattan Bldg.

SALESMEN — STAPLE LINE; ALSO CREWmen and mgrs. Circle X P Co., 38 S. Dearborn.

SALESMEN—EXPERIENCED HOUSE TO house salesmen; salary and commission. MR. WOOD, Room 4, 326 W. Madison-st.

SALESMAN WANTED—PHOTO ENGRAVING. John & Oliver Engraving Co., 554 W. Adams-st.

SALESMEN—2 EXPERIENCED IN HIGH grade lingerie. Apply H. & S. Lingerie Shop, 106 S. Wabash.

SALESMAN—FOR MERCHANT TAILOR; high salary to right man. SEHL BROS., 21 W. Jackson-blvd.

SALESMAN — MOTOR TRUCK BY WEST Side agency; good opportunity for right man. Address L 92, Tribune.

SALESMAN — AMBITIOUS, ENERGETIC; work eve. or Sun. Easy money. Address T L 177, Tribune.

SALESMAN—TIRE, EXPERIENCED. 3018 Armitage-av.

SALESMEN—WITH FORDS; 100% PROFIT. Sunlight Co., 14 E. Jackson-blvd., Chgo.

SALESMEN—10, EXPERIENCED; SALARY and commission. 2827 Wentworth-av.

WANTED—MALE HELP.

Salesmen. Solicitors, Etc.

SALESMAN—PAPER SALESMAN.
Leading paper house in delightful southern city in Texas of 150,000 wants services of strictly high grade, experienced wrapping paper salesman for its best city trade; no one but man of first ability will be considered; good salary, with bonus arrangement, which will allow full compensation for all efforts; for the right man we have a splendid opening with agreeable associations and the best climate to live in in America; man must have personality, force, and industry. Communications will be considered confidential, but references will be required. Address K P I, Tribune.

SALESMEN—WHO SPEAK ENGLISH AND German fluently, aggressive, full of pep and determination, to sell small farms in Chicago suburbs to German people, who are the best land buyers in the world; unlimited advertising and personal sales co-operation. A real salesman with these qualifications can earn big money right from the start if they will follow instructions; plenty of prospects. If you measure up to this standard see me at once, 9-12 a. m. H. M. Cornell, Room 40, 106 N. La Salle-st.

SALESMEN—FOUR ROAD, TO HANDLE side line selling grocery and hardware trade. FRONTENAC MFG. CO., 328-24 Manhattan Bldg.

SOLICITORS—TO SELL ESTABLISHED HIGH GRADE LINE OF GOODS WHICH ARE IN DEMAND AND WHICH CAN BE HANDLED AS A SIDE LINE ON COMMISSION. IF NOT ALL PART OF TIME CAN BE GIVEN. FOR PARTICULARS ADDRESS K D 22, TRIBUNE.

SOLICITORS WANTED.

At last a pushover. Sells on sight. Seven out of every ten sold. Large commission. Collier and Castle men see me quick. A knockout. Small, Rm. 315, 186 N. La Salle-st.

SOLICITORS — 5 ORDERS PER DAY PAY $30 per week for selling prominent magazines on monthly payment terms; quick selling proposition. No money to collect in advance. Experience not necessary.
E. J. ESTROW, Unity Bldg.

SOLICITOR—HOUSE TO HOUSE; EXPErienced; to take orders for tea and coffee with advance premium. A good proposition. Address P N 151, Tribune.

SOLICITOR—FOR COMMERCIAL LITHOgraphic work; must have some experience; state particulars. Address S K 90, Tribune.

SPECIAL SALESMEN,

No canvassing. Call mornings, 1301 Wilson-av., cor. Malden.

STAR SALESMEN.

Men with successful records. Experience in stock or insurance valuable. Exceptional opportunity for large income. Real leads and active co-operation. Send full details of past record. Call 908, 105 W. Monroe-st., after 11.

STOCK SALESMEN.

Experienced fire insurance stock salesmen; must give reference; out of state company just starting with a wonderful lineup; virgin territory. Apply I. D. PUTNAM, Brevoort Hotel, between 10 a. m. and 4 p. m., all week.

STOVE SALESMAN—TO TRAVEL REGULAR territory for one of largest manufacturers of high grade stoves and ranges. Permanent position. Give full details of experience and reference in first letter as a preliminary to interview. SALES MANAGER THE FAVORITE STOVE & RANGE CO., PIQUA, OHIO.

TIRE SALESMEN.

An apron factory desires one each solid and pneumatic tire salesman in for Chicago; also pneumatic tire salesman in for Minneapolis territory; state particulars and phone number for interview; replies confidential. Address S K 202, Tribune.

YOUNG MEN.

New selling campaign just starting; big money for the right men. Call 8:30 a. m. or 3:30 and 5 p. m. R. 412-21, 103 W. Monroe-st.

Agents.

MEN AND WOMEN—NOW EMPLOYED IN factories and offices, etc., to take orders for army raincoat; many earning $75 to $80. Rm. 549, 327 S. La Salle-st. Harr. 710.

Miscellaneous.

JANITOR.

Man about 40 years for light janitor work in our branch store at Broadway and Wilson-av.

Employment Bureau,
COMMONWEALTH EDISON COMPANY,
72 W. Adams-st.

Wholesale grocery, for West Side and suburbs. Must be experienced. Give particulars and salary to start. Good opportunity for young man. Address S Y 344, Tribune.

SALESMEN — THAT ARE NOW EMployed, to sell Chicago lots and small farms during their spare time; best of cooperation; real estate is now booming. Come and talk to G. C. ELMORE, of A. T. McINTOSH & CO., 166 N. La Salle-st.

SALESMEN — IN ILL., WIS., MINN., NEB., Ia., N. Dak., S. Dak., Mont., Texas; attractive accident and health policies; liberal agency contract; city or country. Merchants Life and Casualty Co., 959, 29 S. La Salle-st., Chicago.

SALESMAN—WE WANT A MAN TO SELL AN ABSOLUTE NECESSITY TO GROCERS AND BUTCHERS IN THE STATE OF KANSAS. SPLENDID OPPORTUNITY FOR MONEYWEIGHT SCALE CO., 326 W. MADISON-ST. CHICAGO.

SALESMEN—SEVERAL LIVE WIRES WHO want to work for themselves and make big money selling milking machines in Illinois. See Mr. Witten, 6236 Cottage Grove-av. Ph. Wentworth 7076.

SALESMAN—EXCEPTIONAL OPPORTUNity for a high class man, with large acquaintanceship, to make $100 per week or more selling a well known brand of cigars to consumers direct. Address L 405, Tribune.

SALESMEN—HIGH GRADE SPECIALTY; with ability and pep, to represent a reliable institution; our men are making from $3,000 to $6,000 year; not a stock proposition. Call Room 1005-10, 20 E. Jackson-blvd.

SALESMAN—ACQUAINTED WITH AUTOMObile trade, to handle our ZIP SPARK PLUG. For wonderful sales manufacturer's agency. Rare opportunity open. GEORGE H. GREENHALGH, Harrison, N. J.

SALESMAN — PREFERABLY WITH EXPErience in automobile ignition. Excellent chance for advancement with growing concern. Give age, salary expected, and references. Address S N 418, Tribune.

SALESMEN—WE REQUIRE THE SERVICES of first class salesmen to call on dealers with a staple proposition at right prices. Men with specialty experience preferred. See MR. HORN, 1508 S. Michigan-av., Chicago.

SALESMEN — 4 REAL WORKERS WITH salesmanship or soliciting experience, for city and road; $75-$100 week easily made by hustlers; com. only. 400 Old Colony Bldg.

SALESMEN—TO OBTAIN REAL ESTATE leads over the telephone, 6 to 8 evenings; salary; experienced men only. Address N T 377, Tribune.

SALESMEN—EXPERIENCED, FOR ESTABlished tea and coffee routes; must be able to furnish first class references and bond. Address P N 150, Tribune.

SALESMEN—NIBCO BRUSHES AND DUSTers, over 100 kinds, great moneymakers. MILLS & MILLS,
Fisher Bldg., Chicago.

SALESMEN—ACCIDENT, HEALTH, AND life; whole or part time; able to speak either English, Slavish, Croatian, Polish, or Hungarian. Room 201, 9119 Commercial-av.

SALESMAN—TO SELL COFFEE; HIGH class, educated man with general business experience; salary wanted to start. Address S K 178, Tribune.

SALESMAN—ON LIBERAL COMMISSION basis, to carry as a side line "Mechanics" union made overalls, etc. Address THE JACOB LEVI CO., Box 1097, Paterson, N. J.

SALESMEN—CANDY, TO CALL ON RETAIL trade in Northwest; salary $150 and expenses, with good chance for more; must be experienced. Address L 410, Tribune.

SALESMEN — 3 MANAGERS; NEW MEN making $5 to $20 per day; ex-military man made $125 first 5 days. Steady advancement. Samuel C. Dobson Co., Masonic Temple.

SALESMEN—4 WHO OWN THEIR OWN cars, to sell automobile tires to dealers. Strictly a commission proposition, but a good one. CRAIGHEAD, 1412 Michigan-av.

SALESMEN—10, AT ONCE; ILL. TERR.; Portophone (portable phonograph). Call on dealers. Com. mr. C. V. JOHNSON, 9221 Chicago-av., Evanston.

SALESMEN—FOR McHENRY, WILL, DU Page, Lake, and Kane counties, for $2.50 check prot ector; also city salesmen. G. Snow, 4440 Van Buren-st.

SALESMEN—EXP. STOCK; FOR OLD ESTfinancial house; big earnings. Address O F 191, Tribune.

SALESMAN—AUTO INS.; TRAVEL; ILL., Ind., $100 wk. com. must be hustler. P. M. RYAN, 1608 Unity Bldg., Cent. 5795.

SALESMEN—CITY TRUCK TIRE. APPLY FIRESTONE TIRE AND RUBBER CO., 1920 Michigan-av.

SALESMEN—THREE EXPERIENCED SPEcialty, to work city trade. FRONTENAC MFG. CO., 328-24 Manhattan Bldg.

SALESMEN — STAPLE LINE; ALSO CREWmen and mgrs. Circle X P Co., 38 S. Dearborn.

SALESMEN—EXPERIENCED HOUSE TO house salesmen; salary and commission. MR. WOOD, Room 4, 326 W. Madison-st.

SALESMAN WANTED—PHOTO ENGRAVING. John & Oliver Engraving Co., 554 W. Adams-st.

SALESMEN—2 EXPERIENCED IN HIGH grade lingerie. Apply H. & S. Lingerie Shop, 106 S. Wabash.

SALESMAN—FOR MERCHANT TAILOR; high salary to right man. SEHL BROS., 21 W. Jackson-blvd.

SALESMAN — MOTOR TRUCK BY WEST Side agency; good opportunity for right man. Address L 92, Tribune.

SALESMAN — AMBITIOUS, ENERGETIC; work eve. or Sun. Easy money. Address T L 177, Tribune.

SALESMAN—TIRE, EXPERIENCED. 3018 Armitage-av.

SALESMEN—WITH FORDS; 100% PROFIT. Sunlight Co., 14 E. Jackson-blvd., Chgo.

SALESMEN—10, EXPERIENCED; SALARY and commission. 2827 Wentworth-av.

WANTED—MALE HELP.

Miscellaneous.

STOCK CLERK.

Man, about 40 years, to take charge of window trimming stock in our Electric Shops. Applicant must be of good appearance.

Employment Bureau,
COMMONWEALTH EDISON COMPANY,
72 W. Adams-st.

WANTED—YOUNG MEN,

Experienced in news and cigar stands, for positions out of city; transportation furnished; reasonable salary to start; good opportunity for advancement; bond required and best character references.

APPLY FRED HARVEY,
18TH AND WENTWORTH.

JANITOR—ROOM GIVEN FOR LIGHT SERVices. 3 E. Huron-st.

Help Wanted with Investment.

SKILLED LABOR.

SALARY $150 AND BONUS; MUST MAKE $500 TO $700 INVESTMENT. APPLY ROOM 1709, 1207 N. CLARK.
McDONNELL OR THOMPSON.

Employment Agencies.

The ENGINEERING AGENCY
ESTABLISHED 26 YEARS.
1662 Monadnock Block. Harrison 4056.
NEW OPENINGS.
Promotion and Sales Mngr. with B. R. or Munic. Exp. $150-200
Research and Investigating Engr., Civil and Constr. exp., for Natl. Trade Assn. 150-250
Arch. Draftsm. or Spec. Writer, Ohio. 175-200
1662 MONADNOCK BLOCK.

$5,000 SALESMAN.

Electric motor, dynamos, power plant equipment.
$150.00 GROCERY, MEAT, SALESMAN, city and outside.
$300.00 ADVERTISING COPY WRITER.
See Mr. Douglas, at once.
H. H. HARRISON & CO.,
19 S. La Salle. Majestic 7883.

YOU HAVE YOUR CHOICE OF MANY EXcellent positions at the
REGISTRATION FEE.
MUTUAL SERVICE CORPORATION,
36 S. STATE-ST. RANDOLPH 980.

CONSOLIDATED AGENCIES,
500 WESTMINSTER BLDG.,
110 S. DEARBORN-ST.
Machine Shop Foreman,
SALARY $2,400.

SEE US FIRST.
H. H. HARRISON & CO.,
19 So. La Salle-st., Suite 807.

C. O. Shepherd Service,
"BROKERS IN POSITIONS OF THE HIGHER CLASS."
Bankers, $30-$35.
Stenographers, $22-$25.
Suite 451 Railway Exchange.

Y. M. C. A.
GOOD AND BETTER POSITIONS.
Executive, Sales, Technical, Clerical Men,
Suite 301, Central Dept., 19 La Salle-st.
Hours 8 a. m.-5 p. m.; Tues.-Wed. till 8 p. m.

4 EXTRA GANG FOREMEN AND 6 SECtion foremen for the west; 3 bridge carpenters, 4 concrete form carpenters, 2 camp waiters, camp cook. Apply at
FREELAND BROS. AGENCY, 6 S. Canal-st.

CHEF, $175; PASTRY COOK, DEPARTMENT store, $135 now; $125, broilers, fry cooks, butchers, $100. CHICAGO HOTEL AGENCY, 323 S. Dearborn.

ARCHITECTS' AGENCY,

No advance fee 115 S. Dearborn-st.
WE PLACE THE RIGHT MAN
IN THE RIGHT PLACE.
BUSINESS MEN'S CLEARING HOUSE,
1408 Republic Bldg. 209 S. State-st.

HIGH GRADE MEN WANTED.
AMERICAN RAILWAY BUREAU,
1131 Lumber Exchange Bldg. 11 S. La Salle-st. Randolph 1049.

HIGH GRADE MEN WANTED—
G. G. TRUEBLOOD & CO.,
19 S. La Salle-st., Suite 815.

HIGH GRADE MEN PLACED WITH HIGH grade concerns; terms reasonable.
Merchants Cler. Exch., 903, 153 W. Wash.-st.

CHEF — FOR SUMMER RESORT; WAITers, bell boys, housemen, for club; truckers, laborers. Jensen, 143 N. Dearborn, Rm. 34.

YOUR POSITION GUARANTEED STEADY. GOOD JOBS IN ALL LINES.
LA SALLE AGENCY, 166 N. LA SALLE-ST.

Free Employment Bureau.

SUBDIVISION SALESMEN—
WE ARE ABOUT TO OPEN UP A NEW NORTH SIDE SUBDIVISION WITH AN EXCELLENT PROPOSITION. CAN SHOW YOU NEED A FEW MORE EXPERIENCED SUBDIVISION SALESMEN TO FOLLOW LIVE LEADS FURNISHED BY THE DIVISION NOW RIPE FOR BUILDING. BEST SELLING PROPOSITION EVER OFFERED IN CHICAGO. APPLY NOW BEFORE OUR SALES FORCE IS COMPLETE. LIVE MEN WANTED ONLY, AS OUR NUMBER IS LIMITED.
CALL 10 TO 1, Room 847, 68 W. Monroe.
ASK FOR MR. GUSTAFSON, SALES MGR.

MEN.

Two Greeks, over 25 years of age, who have an established clientele with the Greek restaurants and feel they can earn $75 weekly; no others need apply. Address N T 375, Tribune.

COLLECTOR—YOUNG MAN OF NEAT APpearance able to figure interest and good penman, for city work. Address in own handwriting Employment Dept., giving age, references, and salary expected. ADAM SCHAAF CO., 700 W. Madison.

FOLDERS.

Men to paste and fold circulars; highest rates paid.
BUCKLEY, DEMENT CO., 504 Sherman-st.

COUPLE — WHITE, FOR SUMMER HOME; 1 hour from Chicago; woman to be experienced cook; man to serve as houseman and make himself generally useful. Call Kenwood 3369.

PACKERS AND ORDER PICKER—ONLY those having experience in handling rubber footwear need apply. Good steady work. THE BEACON FALLS RUBBER SHOE CO., 208 S. Jefferson.

MAN AND WIFE—TO RUN BOARDING camp for land company in northern Wisconsin; must be neat and able to cook good meals. State salary and particulars. Address S P 215, Tribune.

LABORERS

for heavy factory work, 40c rate; permanent positions. Apply 4500 W. Fillmore-st. See Mr. Hart, 2d floor.

YOUNG MEN—DESIROUS OF LEARNING A trade; good wages to start; rapid advancement. National Sewing Machine Co., Belvidere, Ill.

SOLDIERS AND SAILORS.

We guarantee you $18 wk. and com.; 6 hrs.' work. MATHEWS, 30 N. Dearborn, R. 311.

COLLECTORS—FOR MAGAZINE SUBSCRIPtion accounts; large compensation to men with experience; must furnish real estate bond. 844 Unity Bldg.

MARRIED COUPLE—TO ACT AS HOUSEkeeper and janitor of a 26 room rooming house; $100 a month. Call MISS HALL, Central 772, for particulars.

ORDER FILLERS—THOSE WITH GROCERY EXPERIENCE PREFERRED; DAY AND NIGHT WORK. APPLY JOHN SEXTON & CO., 950 W. Lake-st.

MAN—YOUNG, WITH HARLEY-DAVIDSON motorcycle, to deliver packages. We will supply sidecar; salary to start, $27.50. JAHN & OLIVER ENGRAVING CO., 554 W. Adams.

COLORED COUPLE—FOR COOK AND GARdener; no children; country home, Wheaton, Ill.; good wages; exp. people with good ref. Ph. Randolph 248 Mon. to Fri.

DISPENSER,

Experienced. HOTEL DEL PRADO, 59th and Blackstone.

PACKER — BEST OF WORKING CONDItions; fine opp. POOLE BROS., 605 S. Clark-st.

MAN — EXPERIENCED, IN WHOLESALE paper house; good opportunity. Apply MR. WELKES, 535 S. Franklin.

WANTED—DISCHARGED SOLDIERS; RARE opportunity; salary and comm.; position permanent. Rm. 1025, 220 S. State.

YOUNG MEN—TO LEAT APPEARING, FOR outside work; good salary to start. 403, 608 S. Dearborn-st.

MAN—CAREFUL, TO ASSIST IN PLATING dept. BOYE NEEDLE CO., 4343 Ravenswood-av.

SITUATION WTD—NEAT MAN, 33, FOR light work evenings. Address L 278, Tribune.

PORTERS—HOTEL HAMILTON BROS.,
104 S. State-st.

DOOR MAN—TRIANGLE THEATER, 7315 Wentworth-av; nights only; salary $7. Call bet. eve. at 7 p. m.

MAN—BRIGHT, YOUNG, GOOD WRITER, to look after stock; $18 to start; chance for advancement. Address S Y 595, Tribune.

PACKER—EXPERIENCED ON CHEESE; for merchandise. Call MOTOR CAR SUPPLY CO., 1451 Michigan-av.

BUTLER—AT ONCE; PRIVATE BOARDING house; good wages. 25833 Prairie.

MAN—INVESTIGATOR FOR COMMERCIAL secret work. Address K 191, Tribune.

WANTED—PARTY TO TAKE OVER RESTAurant. N. S. Bachelor Hotel. Phone 5700.

PACKER — FURNITURE, EXPERIENCED. ROOS MFG. CO., 907 W. 20th-st.

BARTENDER—EDELWEISS CAFE, MONTON Grove, Ill.

WANTED—FEMALE HELP.

Stores and Offices.

ASSISTANT BOOKKEEPER and cashier—Must furnish A1 reference; good pay; position.

FRIEND'S CLOAK STORE,
1282 Milwaukee-av.

ASSISTANT BOOKKEEPERS—3, AND 1 COMpetent comptometer operator. MR. NEW BRANDT, Fleischmann Co., 368 S. La Salle-st.

BOOKKEEPER AND CONFIDENTIAL ACcountant—Only experienced parties please reply, give full details in first letter. Address S P 599, Tribune.

BOOKKEEPER AND CONFIDENTIAL ACcountant—Only experienced parties please reply; gave full details in first letter. Address S P 254 Tribune.

BOOKKEEPER—COMPLETE CHARGE OF small manufacturing books. 219 E. 24th-st. Calumet 2929.

BOOKKEEPER AND CASHIER—ASSISTANT; must furnish A1 reference; good pay; steady position. Address S N 293, Tribune.

BOOKKEEPERS – YOUNG

ladies to learn; no previous exp. necessary; must write a plain, rapid hand and have high school education.

BABSON BROS.,
2845 West 19th-st.

CAPABLE STENOGRAPHER –TO ACT AS ASSISTANT TO MANAGER OF STENOGRAPHIC DEPARTMENT.
EXCEPTIONAL OPPORTUNITY FOR A SERIOUS, BUSINESSLIKE YOUNG WOMAN. MUST HAVE EXECUTIVE ABILITY. CONVENIENT LOOP LOCATION. REPLY GIVING FULL PARTICULARS AS TO AGE, EDUCATION, EXPERIENCE, AND SALARY DESIRED. ADDRESS S B 107, TRIBUNE.

CAPABLE STENOGRAPHER –For printing plant; knowledge of bookkeeping preferred. Address P O 219, Tribune.

CASHIER AND BOOKKEEPER — YOUNG lady acquainted with retail meat business. 1516 E. 53d-st.

CLERK—FILE EXPERIENCED, MUST BE capable taking charge of files; rapidity and accuracy absolutely essential; $12 per week to start; good opportunity for advancement. Apply Miss Ganwelier, 431 S. Dearborn, 7th floor.

CLERKS—WE SEEK SEVERAL ENERGETIC capable young women, with or without experience, for general office work; splendid opportunity to advance. Address M 503, Tribune.

CLERK—ONE WHO IS ABLE TO TAKE charge of sales end of small retail bakery; good opportunity for one who is not afraid of work. Address P N 155, Tribune.

CLERK—BAKERY—
4218 W. Madison-st.

CLERK—EXPERIENCED, IN CANDY STORE, evenings. 241 E. 58th-st. Normal 1798.

DESIRABLE POSITIONS NOW OPEN:

AN OPPORTUNITY TO BE TRAINED FOR TELEPHONE WORK.

EXPERIENCE NOT NECESSARY.

EXCELLENT SALARY WHILE LEARNING.

FREQUENT INCREASES THEREAFTER.

PERMANENT WORK.

LUNCHES SERVED FREE.

ATTRACTIVE AND HOMELIKE REST ROOMS.

WE WILL BE GLAD TO TELL YOU HOW MUCH YOU CAN EARN WITH US.

Young women, 16 years of age or over, apply now at Room 1, 111 N. Franklin-st., or to the telephone office nearest your home.

CHICAGO TELEPHONE CO.

DICTAPHONE OPERATOR—With mail order experience; good position for right party. Apply at once ready for work.
EDW. E. STRAUSS & CO.,
402 S. Market-st.

ELLIOTT-FISHER OPERATOR — GOOD wages and good bonus. C. B. HILL, 10th floor, 223 W. Jackson-blvd.

ENTRY CLERKS.

WANTED—FEMALE HELP.
Girls—Office and Factory.

GIRLS WANTED.

ATTRACTIVE WORKING CONDITIONS.

STEADY WORK.
GOOD PAY.

PHOENIX TRIMMING CO.,
2008 N. Racine-av.

GIRL—18 YEARS, FOR OFFICE work.
SPRAGUE, WARNER & CO.,
600 W. Erie-st.

GIRLS—25, FOR LIGHT FACTORY work; $14 week to start; piece work. Apply at once.
AMERICAN INSULATED WIRE & CABLE CO.,
954 W. 21st-st.

GIRLS—FOR CAPPING PAPER cans; experience not necessary; starting salary, $12.
MILLER FIBRE PRODUCTS CO., 350 W. Ontario-st.

GIRLS WANTED.
16 Years or Over.
Good Starting Wages.
MARSHALL FIELD & CO.,
Factory 435,
711 W. Harrison-st.

GIRLS—EXPERIENCED FOR work in mailing dept.; excellent working conditions; steady positions.
STEVENS-DAVIS CO.,
638 Federal-st.

GIRLS—FOR SAMPLE DEPT. Clean, light work; $12 per week.
E. J. BRACH & SONS,
387 E. Illinois-st.

GIRLS—FOR LIGHT FACTORY WORK; GOOD wages; steady work.
WIZARD MFG. CO., 1444 W. 37th-st.

YOUNG GIRLS—FOR LABELing boxes; $8 paid while learning. 1159 E. 53th-st.

100 GIRLS
for wrapping and packing candy. No experience necessary. Steady work; good wages while learning. Apply
E. J. BRACH & SONS,
311 E. Illinois-st., Factory 1.

100 GIRLS
for wrapping and packing candy; no experience necessary. Steady work; good wages while learning. Apply
E. J. BRACH & SONS,
543 N. Franklin, Factory 2.

Household and Domestic.

CHAMBERMAIDS—WHITE, $30, ROOM AND board.
LAKEWATER BEACH HOTEL, 5300 Block Sheridan-rd. Apply Housekeeper.

CHAMBERMAID—WOMAN, WHITE, PROTestant, for small hotel; good wage, room at hand. 516 Rush-st. Superior 8763.

CHAMBERMAIDS—2 RELIABLE WOMEN; morning hours; hours, 8-4; $10 wk. Sherman House.

CHEF,
WOMAN EXPERIENCED IN LARGE QUANITY COOKING. SPLENDID POSITION TO RIGHT PARTY. APPLY UNIVERSITY WOMEN'S CLUB HALL, 5706 Kenwood-av.

COOK—TO WORK IN COUNTRY. NOT OVER 6. One room with modern conveniences. Information provided on days out. $12. Mrs. Chauncey D. L. Kellogg, Deerfield, Ill.

COOK—GERMAN OR SWEDISH PREFERRED for country home; must be good cook; $10 to $12. Call mornings. Sunset 4012.

COOK—FAST CLASS, WHITE, FOR SUMMER home; 1 hour's ride from Chicago; good wages. 5600 Kenwood 3309.

COOK—RELIABLE OR G. HSWK., 2 in family; good wages; ref. req. Ph. Kenosha 37 or write 823 Durkee-av., Kenosha, Wis.

COOK—EXPERIENCED FOR COFFEE SHOP; 6 days per week; no Sunday work; good pay. Coffee Shop, 205 W. Jackson.

COOK—EXPERIENCED AUSTRIAN OR GERman; city references required. Ph. Diversey 1000.

COOK—WOMAN, EDELWEISS CAFE, MORgan & Grove. Ill.

COOK—GOOD, PLAIN; REFERENCES. CALL 1 to 3. 1 Stratford-pl. or Gra-eland 1056.

COOK—ASSIST; GOOD COOK; WHITE. 26 Cedar. 2125 Pierce-av.

COOK—WHITE; SMALL FAMILY, ADULTS; good wages. Ph. Beverly 9725.

COOK (WHITE)—FOR SUMMER HOME; a permanent position; woman to be expert cook and man to serve as houseman and chauffeur; liberal wages; references required. Address 542 Deming-pl. Phone Diversey 1000.

COOK—WHITE, FOR SUMMER HOME; 1 hour from Chicago; woman to be experienced cook; man to serve as houseman and chauffeur; generally useful. Call mornings. Sunset 4050.

COOK—WHITE, FOR SUMMER HOME; 1 hour from Chicago; woman to be experienced cook; man to serve as houseman and chauffeur; generally useful. Ph. Kenwood 3369.

COOK—ROOM GIRL—EXPERIENCED, IN small house. 5533 Kenwood-av.

COOK—GOOD COOK, $14.

COOK, housework, white, Protestant; refs. required; no washing. Rogers Park, 1305 Mrs. Howse, 1415 Jarvis.

COOK—RELIABLE, FOR GENERAL HOUSEwork; with or without washing, in nice surroundings; good pay; small family. Apply Mrs. Prins, 543 Belmont-av. Ashland 6887.

COOK—GENERAL.

COOK-COOKING.

COOK—Lincoln-av. Winnetka. Phone Winnetka 1852, or Haymarket 4770.

COOK—GENERAL HOUSEWORK IN SMALL family; good salary; pleasant living quarters. WILLIAM HOLLOWAY, 4433 N. Ashland-av.

COOK—PROTESTANT; FOR GENERAL housework; good wages; good home; no washing; $14. 5220 Cedar-st., Winnetka.

COOK—GOOD COOK; GENERAL HOUSEwork; no laundry; private bath; must have references; no object; must qualify. 1 Lake-av., 1st.

COOK—GENERAL HOUSEWORK; GOOD wages; 2 adults; 2 children; nurse helps with children; no washing. HICKS, 3145 Phone Oak Park 8280.

COOK—FOR GENERAL HOUSEWORK; family of 3 adults; no washing; good home and wages. 2699 Windsor-av. Phone Belmont 2167.

COOK—WANTED TO GO TO LAKE FOREST for summer; will pay $13 per week. Lake Forest 54.

COOK—GENL. HSWK., COLL., FAMILY of 3; Kenilworth; ref. J. M. Cornue, 235 Phone 26.

COOK—WOMAN—FOR LIGHT HOUSEwork; no washing or ironing; to go home nights. Ph. Lincoln 1000.

COOK—EXPERIENCED, GENERAL HOUSEwork; no laundry. 1229 Chestnut-av. Ph. Wilmette 1728.

COOK—FOR GEN. HOUSEWORK; GOOD cook; no washing or ironing; good wages. Ph. Edgewater 1443 N. Clark-st.

COOK—WOMAN BETWEEN 18 AND 18, FOR LIGHT work; good pay. Apply 1467 S. Michigan-av.

COOK—WOMAN—GENERAL HOUSEwork; private room and bath. Ph. Rog. 1381.

COOK—FOR GENERAL HOUSEWORK; family of 2; Canal-st. Randolph 1745.

COOK—FOR GENERAL HOUSEWORK; family of 3; good pay to right party; ref. req. 3133 Alice-pl. Arm. 1986.

COOK—FOR GENERAL HOUSEWORK. 7244 Paxton-av.

COOK—GENERAL HOUSEWORK, WHITE. 2250, reverse charges.

COOK—TO ASSIST IN HOUSEwork; 2 in family; 2d girl. North Shore. 2000 Deerfield-rd. 2d girl. North Shore.

COOK—GENERAL HOUSEWORK; GOOD plain cook; no laundry; good wages. Wellington 6749. 449 Barry-av., 2d.

COOK—GENERAL HOUSEWORK; GOOD plain cook; no laundry; family of 3; good room and bath. Phone Midway 0260.

COOK—GENERAL HSWK.; SMALL FAMily; no washing; wages $10. Edgewater 3590.

COOK — EXPERIENCED, GEN. HSWK.; Christian Science family. MAGNUS, 420 Wrightwood-av. Diversey 4800.

COOK—GENERAL HOUSEWORK; GOOD home; no washing; plain cooking; small family. 5314 South Park-av., 3d apt.

COOK—WHITE, GEN. HSWK. NO WASHing; good wages; small family. 5711 Michigan, 3d. Normal 9145.

COOK—WHITE, FOR GENERAL WORK; small family; willing to go to country for summer. Call Kenwood 5691.

COOK—FOR GENERAL HOUSEWORK AT Hinsdale; good home; no washing; good wages. Tel. Randolph 2038.

COOK — FOR GENERAL HOUSEWORK; must be neat; 3 in family; good home. 7114 Normal-blvd. Vincennes 109.

COOK — GENERAL HOUSEWORK. 446 Briar-pl. L. View 6700.

COOK — GENERAL HSWK.; EXPD.; NO washing; $14. 5220 Cedar-st., Winnetka.

COOK—2D, REFERENCES MUST BE young. At Winnetka. Superior 9052.

COOK—FOR GEN. HSWK.; SMALL FAM.; to country for summer; 5141 Drexel-av., 3d.; NURSE—EXPERIENCED, FOR 2 YEAR OLD child and new born infant; must have city references; good wages; good home. STEELE, 5442 Ingleside-av. Blackstone 4175.

NURSEMAID—HELP; WITH HOUSEWORK; MALTERS, 5022 Wintrop-av. Edgewater 7720.

NURSE—FOR CHILDREN 10 AND 4; GOOD wages; require good reference. Ph. Kenilworth 1272, reverse charges.

NURSE GIRL—WHITE; GOOD HOME FOR right party; wages $8. Call Stewart 6131.

NURSE — EXPERIENCED, 3 CHILDREN. 1031 E. 48th-st. Ph. Kenwood 4209.

PANTRY GIRL—ALSO DISH WASHER. EXP. DREXEL VIEW APTS., 44th and Drexel-blvd.

WAITRESS—WHITE, FOR PRIVATE HOME; GOOD WAGES; MUST HAVE GOOD REFERENCES. APPLY NELSON, 1020 ARDMORE-AV.

WAITRESS—EXPERIENCED. $12. AD. dress F. O. Box 404, Lake Forest, Ill.

WANTED—COOK, ALSO 2D maid; white; good wages. References required. Small family. Apply 5025 Woodlawn-av., second apartment. Kenwood 2723.

WET NURSE—CHILDREN'S DEPT., PRESbyterian Hospital. Apply betwn. 9 and 12 a. m.

WOMAN—CAPABLE, TO CARE FOR 8 MOS. old baby and assist with light housework. Permanent and good home for right person. Midway 6344. 5142 Greenwood, 2nd.

WOMAN — FOR GEN. HSWK.; GOOD wages. Ph. Garf. 9321. Mrs. Triteline, 4221 Carroll-av.

WOMAN—REFINED, WITH EXPERIENCE, to care for 3 yr. child; wages $8. Edgewater 3660.

WOMAN—CAPABLE, TO CARE FOR 8 MOS. old baby and assist with light housework. Permanent and good home for right person. Midway 6344. 5142 Greenwood, 2nd.

WOMAN — FOR GEN. HSWK.; GOOD wages. Ph. Garf. 9321. Mrs. Triteline, 4221 Carroll-av.

WOMAN—REFINED, WITH EXPERIENCE, to care for 3 yr. child; wages $8. Edgewater 3660.

WOMAN—WHITE, BET. 35 AND 40, AS working housekeeper for small family; good board, good wages. 516 Rush-st. Sup. 8763.

WOMAN—GENERAL HOUSEWORK; N. S.; 2 adults. Ph. Ravenswood 1768.

Professions and Trades.
ARTISTS

for crayon, pastel, and sepia portrait enlargements; fast growing portrait house; hundreds of portrait orders on hand; good pay; steady work. Apply M. SERRA, PAN-AMERICAN SUPPLY CO., 448 N. Wells-st., 6th floor.

ASSISTANT IN DENTAL OFFICE (LOOP)—Must be able to make crowns and set up teeth; state age and salary wanted. Address H 449, Tribune.

ASST. FORELADY—RELIABLE, IN SAN Francisco casket co.; good wages and railroad fare paid. Address S P 954, Tribune.

BINDERY GIRLS,
Experienced, for general work. H. O. SHEPARD,
632 Sherman-st.

BINDERY GIRLS — EXPERIENCED ON loose leaf index making and tabbing. G. J. AIGNER CO., 554 W. Adams.

BINDERY GIRLS—GATHERING, ETC.; HIGHest wages; steady work. H. J. ARMSTRONG & CO., 538 S. Clark-st.

BINDERY GIRLS—EXPERIENCED RULING machine feeders; highest wages. H. J. ARMSTRONG & CO., 538 S. Clark-st.

BINDERY GIRL—TO DO CHECK BINDING. Apply 542 S. Dearborn, Room 311.

BINDERY GIRL—WHO CAN FEED PLATEN Apply 542 S. Dearborn-st., Rm. 311.

CHOCOLATE DIPPERS,
Packers and wrappers; good wages; steady work. Apply SPOHR, 187 N. Michigan.

CHOCOLATE DIPPERS—GOOD WAGES; steady work. 2860 N. Clark. Ph. Wellington 6196.

COREMAKERS.
GIRLS AND WOMEN.
TOP WAGES.
Findeisen & Kropf Mfg. Co.,
2559 W. 21st-st.
2 blocks West of Western-av.

DESIGNER—WONDERFUL OPPORTUNITY for one experienced on ladies' dresses and skirts, with a successful firm. Address D 251, Tribune.

DRAPERS,
Experienced on dresses.
Examiners and finishers.
Highest prices paid in city.
Steady positions.
APPELBAUM & STERN,
294 S. Market-st.

DRAPER AND FINISHER 1ST CLASS. Da Costello, 4554 Vincennes-av., 2d apt.

EXPERIENCED MAKERS.
GAGE HAT WORKS,
2241 INDIANA-AV.

FEEDER—GORDON, WHO CAN DO BINDery work; permanent. MAGILL PRINTING WORKS, 214 N. State.

FINISHERS AND HELPERS on waists (experienced); short hours; highest wages paid; Saturdays half day.
Farquharson & Wheelock,
800 Tower-court,
Cor. Chicago-av., near Rush.

FINISHERS — ON WAISTS AND SKIRTS. SPOHR, 3147 Michigan-av.

FORELADY—ASSISTANT, to take charge over machines on young men's pants.
EDERHEIMER, STEIN CO.,
1911 W. 12th-st.

FORELADY,
for charge canvas department, making coal bags. 1085 Elston-av.

WANTED—FEMALE HELP.
Professions and Trades.

GIRLS AND WOMEN
AS PUNCH PRESS AND DRILL PRESS OPERATORS; ALSO ASSEMBLERS; LIGHT WORK AND PLEASANT SURROUNDINGS; DAY WORK, $12 PER WEEK; PIECE WORK, $3-$4 PER DAY.
CHICAGO ELECTRIC MFG. CO., 2817 S. HALSTED-ST.

GIRLS—YOUNG, TO SEW JEWELRY ON cards; must be handy with the needle; hrs. 8:30 to 5:30. Apply The Stewall Mfg. Co., 29 E. Madison-st.

GIRLS—TO PRESS LADIES' GARMENTS; steady position. Badger Dye Works, 887 3d-av., Milwaukee, Wis.

GIRLS AND WOMEN—WITH POWER MAchine experience; good pay and steady employment assured. 1086 Elston-av.

GORDON FEEDERS—STEADY POSITIONS and hours; good wages. 1018 W. 14th-st. Zenith 2774. Co.

HAIRDRESSER — ATTRACTIVE POSITION with future for all around operator. Apply in person ready for work. 1042 Bryn Mawr.; HAIRDRESSER—FIRST CLASS ESTABLISHment. Apply 705 Marshall Field Annex Building.

HAIRDRESSER AND ALL AROUND OPERAtor. 2839 Broadway. Graceland 6615.

HOTEL HELP.

Waitresses, maids, pantry women, for the Southwest; respectable; fare and meals to destination; also good, neat lunch counter waitresses for our restaurant in Chicago.
FRED HARVEY,
18th and Wentworth.

LABELER—YOUNG WOMAN TO FILL AND LABEL CANS AND BOTTLES; ONE WITH WHOLESALE DRUG OR LABORATORY EXPERIENCE PREFERRED; $12. SEE MR. SNYDER, 5TH FLR. THE OWL DRUG CO., 913 W. VAN BUREN.

MACHINE OPERATORS AND Assorters—Women between the ages of 18 and 40, for light work in can department. No experience required. Apply CALUMET BAKING POWDER CO., 4100 Fillmore.

MARCELLER, MANICURIST, AND HAIRdresser—Young lady; good wages. CLARK'S BEAUTY SHOP, 104 E. 51st-st. Phone Ken. 3760.

MILLINERY DESIGNER.
Good permanent position with manufacturing concern. Address L 508, Tribune.

MILLINERY OPERATORS—EXPD. ON buckram frames. A. H. LUCK CO., 21 to 23 S. Wabash-av.

OPERATORS—EXPERIENCED ON LADIES' dresses; steady work; good pay; 44 hour week and 10% bonus. S. C. Dress Mfg. Co., 1430 W. Jackson-blvd.

OPERATORS—POWER MACH.; EXP. ON LADIES' GARMENTS; GOOD JOB AND BEST PAY. CALL BY 10, 156 N. LA SALLE.

OPERATOR — EXPERT FOR MAINELL beauty shop; neat appearing, rapid worker; best wages. Address S K 241, Tribune.

PUNCH PRESS OPERATORS (FEMALE)— Chicago Metallic Mfg. Co., 542 W. 35th-st.

RETOUCHERS
for portrait enlargement; several good positions open. Pan-American Supply Co., 448 N. Wells-st., 6th floor.

SEVERAL WOMEN FOR light factory work; experience not necessary. Apply
BUNTE BROS.,
730 W. Monroe, 3d floor.

SILK LAMP SHADE MAKERS—EXPERIenced. Apply 4626 Indiana-av.

TAILOR SHOP HELP.
OPERATORS ON POWER SEWING MACHINES.
ARMHOLE BASTERS.
BUTTONHOLE MAKERS.
TOP COLLAR MAKERS.
Sanitary daylight workrooms. Steady work and good pay.
SCHOENBERG BROS.,
2134 W. 22D-ST.,
NEAR HOYNE-AV.

TAILORESSES—ON MEN'S clothing; permanent positions and liberal salary. Apply at once, men's clothing section, 2d floor.
ROTHSCHILD & COMPANY,
State, Jackson, Van Buren.

TYPESETTER
and Distributor. Small shop; pleasant working conditions.
FRANK S. BETZ CO.,
Hammond, Ind.

WAITRESSES—EXPERIENCED. NEW RESTaurant, So. West cor. Clark and Division-st.

Saleswomen. Solicitors. Etc.

LADIES—FOR HOUSE TO house demonstrating, $2.80 to $3.40 per day and carfare; no commission. Apply AL BRAHAM, 9000 Commercial-av.

SALESWOMEN
CAN MAKE
$10 TO $15 PER DAY
SELLING THE BEST NOVELTY ON THE MARKET. MUST BE NEAT APPEARING AND OF GOOD PERSONALITY.
CALL AT 5 E. CONGRESS-ST. SEE MR. GOODMAN.

SALESWOMEN—WELL EDUCATED, ENERgetic young woman for pleasant and profitable summer employment. One with teaching experience preferred. Work dignified and strictly educational. No books or magazines. $100 to $150 per month to start. Position permanent if desired. See or address G. C. BUXTON, 1718 North American Bldg.

SALESLADY AND SOLICITOR—BETWEEN 25 and 30 years; good future for bright woman. Address L 509, Tribune.

Specialty Saleswomen
with stock selling experience. Proposition never before sold in Chicago. Sales Manager, 532 National Life Bldg.

WOMAN OF PERSONALITY AND TACT to interview parties on dignified business subject previously presented to them, involving outlay from $100 to $10,000 and more. Special experience not necessary to make $100 per week and up. See MR. PALMQUIST, 29 S. La Salle-st., Suite 353.

YOUNG WOMAN—SOME IDEA OF SELLING method, who desires a pleasant outdoor position introducing to the retail drug trade in Chicago a well advertised toilet preparation of real merit. Liberal commission, all, or part time. Call room 400, 180 N. Market-st. Monday.

Miscellaneous.

YOUNG WOMAN.

Intelligent, ambitious young woman, of unimpeachable character and habits, for international manufacturer of well known grocery specialties; position will require sales work to the consumer in connection with an extensive educational campaign. Must be willing to leave home. Will be determined to be successful; salary and traveling expenses. To the young woman who can qualify this is a good chance to become associated in clean, pleasant, interesting outdoor work. Apply, in person, to home use, day or eve. Est. 1876. McDowell School, 209 S. State-st.

DRESS DESIGNING, PATTERN DRAFTING, fitting, cutting, sewing. Day or eve. inst. Master School of Designing, 190 E. State-st.

GIRLS AND ACTIVE WOMEN—FOR LIGHT FACTORY WORK IN WHOLESALE GROCERY. GEORGE RASMUSSEN, 615 W. Randolph-st.

GIRL — EXPERIENCED, TO WAIT ON table Sundays and evenings, candy and ice cream shop; good wages; reference preferred. 3924 W. 26th-st.

GIRL—EXPERIENCED CHECK ROOM. APply THE STATES RESTAURANT, between 12 and 1 p. m.

LADIES—TEN, YOUNG, TO TRAVEL; SALary and expenses; experience unnecessary. Room 311, 188 N. La Salle.

WANTED—FEMALE HELP.
Miscellaneous.

NOW OPEN.
GOOD POSITIONS.

Splendid opportunities for capable young women to handle long distance telephone messages.

INTERESTING WORK.
CONGENIAL
SURROUNDINGS.

Beginners are carefully trained under competent instructors before handling actual work.

RAPID ADVANCEMENT.

LIBERAL STARTING SALARY.

Applicants preferred between the ages of 17 and 23 years, with at least a grammar school education.

MISS F. WESTBY,
ROOM 54,
111 N. FRANKLIN-ST.

GIRLS WANTED.
For finishing department. Experience unnecessary. Permanent positions and good wages.
EDWARDS & DEUTSCH LITHO. CO.,
2320 So. Wabash.

GIRLS—FOR LIGHT FACTORY work; good wages; good chance on piece work for higher wages.
SUNBEAM CHEMICAL CO.,
2436 W. 15th-st.

GIRLS—WOMEN 18 YEARS of age and over for filling and packing pure food products. Also for light factory work. Apply JOHN SEXTON & CO., Wholesale Grocers, 352 W. Illinois-st.

TRAVELING POSITION
NORTHERN STATES.
paying salary, commission and railroad fare, open to women 28 or over; good education, pleasing personality, with
BURTON HOLMES TRAVELOGUES,
Mr. W. B. Boag, 423 Monroe Bldg.

Employment Agencies.

SPECIAL.
20 Stenographic Positions—$15-25. These positions must be filled immediately. See us today.
No Registration Fee.
GLADER AGENCY,
Room 314 Woman's Temple Bldg.
108 S. La Salle-st. Franklin 1914.

YOU HAVE YOUR CHOICE OF MANY EXCELLENT POSITIONS AT THE NO REGISTRATION FEE.
MUTUAL SERVICE CORPORATION,
36 S. STATE-ST. RANDOLPH 980.

CONSOLIDATED AGENCIES,
500 WESTMINSTER BLDG.,
110 S. DEARBORN-ST.
WE ARE OPEN ALL DAY SATURDAY.

OPEN ALL DAY.
CALL AND REGISTER.
SANGER, 17 N. LA SALLE.

COOKS, WAITRESSES, SECOND, PARLOR, pantry, kitchen maids—For clubs, hotel, private families; also married couples.
JENSEN, 29 S. Dearborn. Room 34.

FOR ALL DOMESTIC HELP, CALL UP Englewood 3182. 17 E. 57th-st. Mrs. Banner.

SWITCHBOARD OPERATOR—SOUTH SIDE, $15; Office Asst., A1 at figures, $17; Office Asst. $12, King's Agency, 29 S. La Salle-st.

HOTEL CLUB, CAFE POSITIONS—WM. H. Morris Employment Bureau. Room 407, 408 409, 21 E. Van Buren.

Free Typewriter Employm't Bureau.

5 STENOGRAPHERS.

We can place at once 5 stenographers in good positions on South Side; salary $20. Apply Underwood Typewriter Co., 37 S. Wabash-av.

TYPISTS.
We can place at once any number of typists, experienced or beginners. Apply UNDERWOOD TYPEWRITER CO., 37 S. Wabash-av.

STENOGRAPHERS—SOUTH SIDE AND loop, for best salaries; desirable positions. Apply at once, OLIVER TYPEWRITER CO., 167 N. Dearborn.

Schools.

SALESMEN—WILL EDUCATE, ENERGETIC young men for pleasant and profitable summer employment. One with teaching experience preferred. Work dignified and strictly educational. No books or magazines. $100 to $150 per month to start. Position permanent if desired. See or address G. C. BUXTON, 1718 North American Bldg.

SALESLADY AND SOLICITOR—BETWEEN 25 and 30 years; good future for bright woman. Address L 509, Tribune.

Specialty Saleswomen
with stock selling experience. Proposition never before sold in Chicago. Sales Manager, 532 National Life Bldg.

WOMAN OF PERSONALITY AND TACT to interview parties on dignified business subject previously presented to them, involving outlay from $100 to $10,000 and more. Special experience not necessary to make $100 per week and up. See MR. PALMQUIST, 29 S. La Salle-st., Suite 353.

YOUNG WOMAN—SOME IDEA OF SELLING method, who desires a pleasant outdoor position introducing to the retail drug trade in Chicago a well advertised toilet preparation of real merit. Liberal commission, all, or part time. Call room 400, 180 N. Market-st. Monday.

Miscellaneous.

YOUNG WOMAN.

Intelligent, ambitious young woman, of unimpeachable character and habits, for international manufacturer of well known grocery specialties; position will require sales work to the consumer in connection with an extensive educational campaign. Must be willing to leave home. Will be determined to be successful; salary and traveling expenses. To the young woman who can qualify this is a good chance to become associated in clean, pleasant, interesting outdoor work. Apply, in person, to home use, day or eve. Est. 1876. McDowell School, 209 S. State-st.

DRESS DESIGNING, PATTERN DRAFTING, fitting, cutting, sewing. Day or eve. inst. Master School of Designing, 190 E. State-st.

Cleaners and Dyers.

AUG. SCHWARTZ TEST, 18361, GENERAL Cleaner and Dyer of all Garments, Carpets and Rugs. Prompt service; 3 stores—109-111 W. Illinois-st., 34 W. Randolph-st. Main 2320.

Tents, Awnings, Etc.

FOR SALE—200 TENTS AND 2,000 COTS, slightly used; bargains. D. M. KERR MFG. CO., 1007 W. Madison-st. Ph. Monroe 353.

LOST AND FOUND.

BAG—LOST—GOLD MESH, ON RANDOLPH or La Salle-st., or Powers' theater; reward. 6706 Prairie, 2d. Phone Normal 3504.

CAT—LOST—BLACK, WITH COLLAR; $12 Reward. Call Douglas 0207.

COLLIE—FOUND—MALE.
PHONE SUNNYSIDE 5885.

DIAMOND AND SAPPHIRE PIN—LOST—ON South Side; liberal reward. Phone Drexel 410.

DOG—LOST—BOSTON TERRIER, BROWN with white markings. Answers to name of Buckie. Reward E. H. Adams, 1356 Hyde Park-blvd. Ken. 9042.

DOG—LOST—BOSTON TERRIER, DARK brindle, white markings; one ear broken, red show collar; reward. Ph. Superior 2467.

FUR—LOST—LARGE SEAL NECKPIECE IN Brown taxicab Saturday a. m. between 18th and Michigan and Jackson Park. Rew.; no questions asked. H. W. LABEY, 133 E. 11th-pl.

FUR—LOST — THURSDAY, ON ROAD BEtween 12th-st. and La Grange; dark stay brax fur; reward for return. Misty Art Co., 305 W. Madison. Ph. Franklin 4596.

HORSE — LOST—ON CHI.-MILWAUKEE elec.; 25 miles away; dark brown with white stripe on face; finder return to 1931 Evergreen-av. Ph. Armitage 156. Reward.

JEWELBAG—LOST—CONTAINING WREATH pin, 7 small pearls, diamond in center. Reward. Address L 502, Tribune.

LIBERTY BOND—LOST—RETURNED SOLdier's, $50, 3d loan, 1 coupon gone, nr. Westminster or Adams Express Bldr., May 16, name on envelope Roger Williams; reward. Ph. Hyde Park 1221.

NECKPIECE—LOST—FITCH FUR, THURSday evening, Adams nr. Wabash; reward. Harrison 1345. 670 Peoples Gas Bldg.

PAPER DRAWING IN TUBE 2 FT. LONG—Lost—May 19, 71st and Cottage Grove car. If found call Harrison 2720 or return to 50 E. 11th-st.

PIN—LOST—BAR FILIGREE, SET WITH rose diamond, in or near Marshall Field's. 2038 Prairie-av. Reward.

RINGS—LOST—1 DIAMOND RING, 1 SAPphire and diamond ring; liberal reward if returned to L. M. KATZ, 231 Jackson-blvd.

RING—LOST—SATURDAY MORNING, MAY 17th; 2 carat diamond ring, vicinity Lake View hospital. Liberal reward. L. 3004.

SATCHEL—LOST—BROWN ON OR NEAR Barry-av., North Side; finder please call Wellington 6470.

SCARF—LOST—GRAY FOX, WEDNESDAY morning, between Washington-blvd. and Fulton Park-blvd., and Sheridan drive, marked Gidding, Cincinnati. Finder please phone Blackstone 4237.

SEALSKIN BELT — LOST — ON ADAMS, betw. La Salle and Michigan-av.; reward. Ph. Central 8900, Miss Watkins.

STICK PIN—LOST—TOPAZ AND PEARL, Argyle-st., between Winthrop-av. and L station, morning May 22; keepsake; reward. Phone Edgewater 879.

WATCH—LOST—AT DEARBORN-ST. STA. or in taxicab bet. the 438 Diversey-pkwy. Thurs. aft., lady's gold Elgin watch, open face, monogram A. G. G. on case; reward. Ph. Graceland 2172.

WATCH — LOST — WRIST, GOLD PLATED, Vahan Gulesetian in case, nr. cor. Ashland and Madison. Returns to 20 N. Ashland or phone West 428; reward.

Personal.

PERSONAL—WILL NOT BE RESPONSIBLE for any debts contracted by any other person than myself. Granville J. Selby, 7539 Ingleside-av.

PERSONAL—CECELIA BIRKENNAIER: Come back to your broken hearted parents at St. Louis.

PERSONAL—JOHN E. MORRIS PLEASE communicate with wife, Mrs. Anna Morris. Forgiven.

PERSONAL—I WILL NOT BE RESPONSIble for any debts contracted by no one other than myself. MAX KARLIN.

PERSONAL—HAVE SOLD LUNCH ROOM, 11457 Cottage Grove, to H. Vallis.

Business Personals.

PERSONAL—WE BUY OLD FALSE TEETH. Broken sets, gold, silver, platinum. Bring or mail them. Dental Exchange, Room 403, 143 N. Wabash-av., Chicago.

PERSONAL—HAIR REMOVED BY MULTIelectrolysis; electrologist permanent. Ella Louise Keller, 36 S. State. Room 1200.

PERSONAL — SUPERFLUOUS HAIR PERmanently removed by multiple electrolysis, MME. STIVER, 1009 Marshall Field Annex.

Cemeteries.

ROSEHILL MAUSOLEUM.

Single or family compartments in this magnificent mausoleum of granite and marble still available. A final resting place, above ground, of infinite beauty and dignity. Family may visit the surroundings of hundreds of various sizes to meet any requirements. All lots sold in Rosehill include Perpetual Care. Edgewater 7715. Randolph 5340.

CHICAGO'S MOST BEAUTIFUL CEMETERY. MOUNT CHENWOOD.

Perpetual care throughout; $100,000 care fund in trust company's hands; care of grounds and service unequaled. Halsted-111th-st. cars direct to main entrance.

OAKWOODS CREMATORY OAKWOODS Cemetery. E. 67th-st. and Greenwood-av. Charge for cremation, $35. All lots sold with perpetual care. Phone Hyde Park 61.

GLEN OAK CEMETERY, 1700 BLVD.—Single graves with perpetual care, $12. 111 W. Washington. Franklin 3811.

Florists.

2D FLOOR CUT FLOWER BARGAINS. Sprays 31.65. Wreaths $2.25 and up. OHIO FLORAL CO.,
Wholesale and Retail,
509 S. Wabash.-av. Congress, Harrison 1464.

DISTINCTIVE FLORAL TRIBUTES. Wreaths as low as $2.50; sprays, $3. FRIEDMAN,
516 S. Michigan-av.

Undertakers.

CUNNINGHAM,
6237 Normal-blvd. Went. 456
Where your desire governs the price. FREE—MOST beautiful chapel in America, including screened organ and organist.

POSTLEWAIT — GOLDEN RULE PRICES and Golden Rule service; 38 years at one location. 1807 Orden-av. Phone West 250.

Monuments.

CENTRAL MONUMENT CO.,
Boyce Bldg., 30 N. Dearborn-st. Cent. 8751. Best quality granite and workmanship at reasonable prices. Delivery.

CHAS. G. BLAKE & CO., RELIABLE MONUments and Mausoleums. 108 S. La Salle-st.

Castoff Clothing.

LEVINE, 721 W. 12TH-ST.
PHONE MONROE 2337.
See me before disposing of your castoff clothing, shoes, etc. I will pay more than any other dealer. 7 p. m. Canal 2768.

HIGH CLASS DRESSES, GENTS' SUITS, children's clothing, furs, fur lined coats, shoes, dishes, bric-a-brac, phonograph records, furniture, always pay your service. Call CRAFT, Phone Seeley, 3300. 2457 Madison.

PHONE WAB. 2466 TODAY.
Best prices paid for castoff clothing. Call or write, THE LIBERTY, 5 E. Congress.

DON'T SELL YOUR SUITS, OVCOATS, AND shoes before you see me. Phone or call for appointment. GORDON, 1415 S. Halsted-st. Phone Canal 947.

DANENBERG, 212 N. CLARK. NEAR LAKE—I pay more for men's castoff clothing than anybody else. Ph. Franklin 5975.

CASH FOR FUR COATS, COATEES, FURS OF EVERY DESCRIPTION. 500 S. STATE-ST. ANDREWS, HARR. 219.

LADIES' CHILDREN'S USED GARMENTS bought, sold; also bric-a-brac, house lined. Mrs. Wilson (Gentile), 827 N. Clark. Sup. 6007.

MRS. L. GOODMAN, 2315 S. STATE-ST. buys ladies' and gents' clothing, furs, rugs, bric-a-brac, etc. Phone Calumet 1358.

GOLDSTEIN, 1251 S. UNION, PAYS FOR ladies' and gents' old clothes. Mon. 3565. Postal.

I PAY TWICE AS MUCH FOR GOOD CLOTH. ing. REIFMAN, 3840 Cott. Gr. Dour. 5420.

MRS. SILBERSTEIN, 1231 N. CLARK. 'buys ladies', gents' used garments. Sup. 8350.

Miscellaneous.

TARIFF FILE WANTED—
Covering territory from the Mississippi river to the Atlantic seaboard; must have the individual lines and committee issues covering both state and interstate traffic; describe fully what you have and amount wanted. Address K D 24, Tribune.

WANTED TO BUY—FOR CASH, 1 SECOND hand coal conger 50 gallon distill. W. R. Lyon, 1418 E. 50th-st., 1st.

PRACTICALLY NEW BUTTER KIST POPcorn machine; used only 3 months, cheap. Call Haymarket 6.

$6 A TON FOR SAWED WOOD, 1 FT. long; only 3 ton lots delivered. Central 6652.

Dogs, Birds, Poultry, Etc.

DON'T MISS CHICAGO'S RABBIT AND cavy Victory Show May 27-31, Armory, 416 S. Wabash. Send entries to A. E. Lemieux, show secretary, 4539 N. St. Louis-av. Phone Irving 9663.

WE BUY AND SELL ALL BREEDS DOGS, birds, cats, guinea pigs, rabbits, etc.; quote price. Pet Emporium, 3804 Michigan-av.

FOR SALE — THOROUGHBRED ST. AM. dreasberg rollers and Harz mountain birds, females; private home. Call Edgewater 3618.

PED. RABBITS, ALL BREEDS, WINNERS; supplies, snuffle cure; Guinea pigs bought and sold. 5136 W. Madison. Austin 8254.

WHO WANTS PET PERSIAN KITTENS? Ped. stock; cheap. 873 N. Sacramento, Sd.

Collections.

WHO OWES YOU?
Can't you collect? WE CAN.
People's Collection Agency, 1709 W. 59th.

WE QUICKLY COLLECT CLAIMS OF every description or percentage. ADAMS ADJUSTMENT CO., 130 N. Clark-st.

TO RENT—ROOMS—SOUTH.

BERKELEY-AV., 4142, 2D—TO RENT—MOD. ft. rm.; elec.; $35; nr. beach; gd. trans.

CALUMET, 5411, 2D—TO RENT—NICELY furn. single room, hot and cold running water; private entrance. Ken. 10082.

CALUMET, 4548, 2D—TO RENT—NEWLY furn. fr. rm., priv. fam.; ex. trans.

CALUMET-AV., 5809, 2D—TO RENT—FRT. and side rm., 2 blk. 58th-st. L. Ken. 5606.

CALUMET, 5030, 1ST—TO RENT—LARGE, airy rm., 2 gents or emp. married couple.

CALUMET, 5036—TO RENT—NICELY FURN. light rms.; best transportation; reasonable.

CHAMPLAIN-AV., 6201, 1ST — TO RENT — 3 rm. suite, also kitchen if pref., in mod., priv. home. Normal 6078.

CHAMPLAIN-AV., 7113—TO RENT—FURN. frt. rm., priv. fam.; good trans. Vin. 5159.

CORNELL-AV., 5534, 2D—TO RENT—ROOM with closet; $6 week. Blackstone 5770.

DREXEL-BLVD., 4239—TO RENT—DESIRable light rooms, suit, 1 or 2; conv. trans.

DREXEL-BLVD., 4250—TO RENT—LARGE light rm.; run. water.; exc. trans.

ELLIS, 4156, 2D—TO RENT—MOST DESIRable frt. rm. for gent.; best trans. Oakl. 2682.

ELLIS, 4165, 2D—TO RENT—2 SUNNY FRT. rms. all. bath; Ken., 1. C. ex.; surface.

ELLIS, 4413—TO RENT — MODERN room; private home. Drexel 7311. Sunday and evenings.

ELLIS, 4504—TO

HOTELS.

Cooper-Carlton HOTEL

Finest in Middle West
HYDE PARK BLVD.
At Fifty-third St.
CHICAGO
OVERLOOKING
EAST END PARK
AND
LAKE MICHIGAN.
HOTEL FRONTS ON PARK,
WITH BATHING BEACH
ON EACH SIDE OF PARK.
2 BLOCKS I. C.
EXPRESS STATION.
10 MINUTES TO LOOP.
20 MINUTES TO
STOCKYARDS.
ALL THROUGH TRAINS,
BIG 4, MICH. CENTRAL,
ILL. CENTRAL,
STOP AT 53D-ST. STATION.
400 ROOMS. 400 BATHS.
W. C. VIER, MANAGER.
PHONE HYDE PARK 9800.

HOTEL CARLEON,
EUROPEAN,
2138 WABASH.

10 MINUTES TO ALL DEPOTS.
SHOPPING DISTRICT AND THEATERS.

LARGE OUTSIDE ROOMS.
ALL EQUIPPED WITH
MODERN IMPROVEMENTS.

RATES
$5.00 PER WEEK AND UP.
WITH PRIVATE BATH,
$10.00 PER WEEK
AND UP.
CALL OR PHONE FOR RESERVATIONS.
CALUMET 1636.

LAKOTA HOTEL

MICHIGAN-BLVD. AT 30TH.
RESIDENTIAL AND TRANSIENT.
ROOMS SINGLE OR EN SUITE OF 2, 3, 4 ROOMS, AT ATTRACTIVE RATES.
POPULAR PRICED CAFE.
INSPECTION INVITED.

HOTEL GRASSMERE.
European
4621 Sheridan-rd. Ravenswood 3701.

GREENWOOD HOTEL—
1035 E. 47th-st., very modern; best table; $12 and $15 week. Oakland 1051.

BOARD WANTED.

BOARD — MARRIED COUPLE WANTS board and room; give particulars and price. STUART R. BROWN, 938 State and Lake Bldg.

BOARD—AND ROOM, BY YOUNG COUPLE, with private family; must be in desirable location and on South Side. Address L 314, Tribune.

BOARD—LADY AND 3 YR. CHILD WANT board on farm, nr. Chicago pref. Address P K 258, Tribune.

BOARD—BUS. WOMAN; ROOM AND board; ref.; priv. fam.; no other roomers; N. S.; conv. to trans.

BOARD—AND ROOM, VICINITY HOYNE and Grace, by young woman emp., or share apt. Address J 268, Tribune.

BOARD—AND ROOM, BY YOUNG LADY employed. Address L 363, Tribune.

ROOMMATES.

GENTLEMAN WISHES HOUSEMATE; A man who will appreciate handsome home and is willing to pay same, in best residential neighborhood, North Side; walking distance. Address B 122, Tribune.

TO RENT—HOUSES—SOUTH.

TO RENT—HOUSE 6100 MICHIGAN-AV., 10 rooms, furnace; near elevated line. For rooming. $40.00. Key at 67 E. 61st-st.

TO RENT—HOUSES—SOUTHWEST.

TO RENT—FREE RENT OF 10 ROOM house and about 4 acres of truck garden, plowed, ready for planting; to a reliable party who can look after subdivision office and sell lots located in the city. W. B. OGDEN ARMSTRONG, Room 410, 17 N. La Salle-st.

TO RENT—HOUSES—NORTH.

TO RENT—SPLENDID EVANSTON HOMES, 9 and 10 rooms, modern; fine grounds; riparian rights; $200 and $250 per month. SUMNER WALKER, 1535 Jarvis-av. Rogers Park 169.

TO RENT—BELLEVUE-PL., NEAR DRIVE; modern; unfurnished; 9 room houses, 2 baths; $300 a month.
J. F. FLOYD, 35 N. Dearborn-st.

TO RENT—10 ROOM HOUSE, 117 E. OHIO-st.; furnace heat; fine loc. for roomers; rent $40. Key at 111 E. Ohio-st.

TO RENT—HOUSES—SUBURBAN.

TO RENT—BUNGALOW AT GLENCOE, near Skokie Golf Club; lot 115 ft. south frontage. Has large living room with fireplace, 3 bedrooms, dining room, kitchen and bath; extra toilet and laundry tubs in basement; hot water heat; gas and electric light; screens and storm sash for porches and all windows; will be put in reasonable habitable repair. Rent $60 per month, or will sell for $7,500.
MORTON T. CULVER, 1720 CONWAY BDG.
PHONES: MAIN 1913. GLENCOE 87.

TO RENT—KENILWORTH RES. 10 SUNNY rms., ideally located; 3 blks. to lake; 2 baths, fine range, large lot; rent reas. Ad. W. J. Taylor, Kenil. Pk. 976 E or Monroe 6404.

TO RENT — NORTH SHORE SUBURBAN houses, vacant or furnished. Call on MURRAY & TERRY, 40 N. Dearborn.

TO RENT—FURNISHED HOUSES.

TO RENT—6 RM. HOUSE, COMF. FURN., large screened porch, awnings; nr. Wilson L. 1 blk. from bus; $85 a mo.; June, July, Aug.; adults pref.; refs. req. 4445 Dover-st. Edge. 2000.

TO RENT—EVANSTON—ATTRACTIVELY furn. home, exclusive location; nr. lake; large sun room; sleeping porch and garage; opportunity for desirable tenant. Address S Y 258, Tribune.

TO RENT—8 RM. HOUSE, TO SEPT. 7 MIN. to I. C. exp. and beach; 1½ porch; Steinway grand. 1636 Hyde Park-blvd. Midway 115.

TO RENT—FURNISHED, FOR SUMMER, 8 room house, all modern, yard, garden, etc. MISS. M. COLT, 2507 Franklin-av., Shore Forest, Ill. Telephone 2536 River Forest.

TO RENT—FURNISHED HOUSE, 8 ROOMS, from June 15 to Sept. 15; 1 block Beverly Pk. and Ill. Central exp. station. BURRITT, 1459 E. 66th-place, Phone Hyde Pk. 3076.

TO RENT—OAK PARK FURN. HOUSE, 8 rms., garage, for summer; family adults. Ref. required. Oak Park 8845R.

TO RENT—FURN. HOUSE FOR SUMMER, 8228 Humboldt-dr., Ravenswood. Ph. Winnetka 1457 or Randolph 1901.

TO RENT—MOD. 7 RM. HOUSE FOR JULY and Aug.; screened porch, lovely shade, garden, ref. req. $100 a mo. Beverly 4702.

TO RENT—FURNISHED 1305 ASTOR-ST. 18 room connecting flat. Key at 1307.
JOHN FISCHER, 10 E. La Salle-st.

WANTED—TO RENT—HOUSES.

WANTED—TO RENT—IF YOU ARE THE owner or agent of a five or six room house or bungalow on north shore, that you care to rent at reasonable figure to responsible couple, no children, who would keep it up to inside and outside, as well as you would do as yourself, please communicate. Address S 129, Tribune.

TO RENT—SUMMER RESORTS.

TO RENT—TWO FURNISHED HOUSES ON Wolf and Crystal Lake, near Frankfort, Mich. Have all modern improvements; $600 and $400 for season. C. E. MARTIN, Frankfort, Mich.

TO RENT—ON SALE—BARGAIN AT RIVERside, Mich., near St. Joe; furn. summer home; screened porches; brick fireplace; 60 ft. lake front; 2 baths. Owner, WALLACE PIPER, 31 S. State-st.

TO RENT—LAKESIDE COTTAGES, DIAMOND Lake; 60 rooms; beautiful grounds; exceptional opportunity for outing club. C. M. MAY, Ames, Ill.

TO RENT—SUMMER COTTAGES; ALSO lake front lots; boating, bathing, fishing. Sandwich, Mich. Apply R. D. ALLEN, 6618 Kenwood-av. Phone S. F. 1681.

TO RENT—FURNISHED HOUSE, 9 ROOMS; 2 baths; Diamond Lake; $2000. COBA JOHNSON, Brewster-st, St. Joe, Mich.

TO RENT—CHOICE 9 ROOM COTTAGE ON Crystal Lake; 2 hours ride from Chicago. Call Hyde Park 4.

TO RENT—FURNISHED FLATS.

South Side.

LINCOLN APTS. AND CAFE.
1648 Lunt-av.
Single rms. with bath $7-$8 per week.
Suit. for bachelors or single parties.
A. F. HARNSTROM, Manager.
Ph. Rog. Pk. 900.

TO RENT—FURNISHED FOR SUMMER, 1ST flr. apt., 7 rms., all outside, light, airy, 2 baths, large front and back porches screened in, fully furnished, piano, Brunswick phonograph, exclusive neighborhood, one block from lake. Rogers Park 3695.

THE BLACKWOOD,
COR. CLARENDON AND WINDSOR.
1 block south of Wilson-av., on the lake.
New housekeeping suites, $65 up.

TO RENT—COMPL. FUR. 7 RM. APT.; 4 bedrms.; 2 baths; sun parlor; garage; 5 blk. from lake and Elser-ct.; 6 blks north Lincoln Pk.; June, July, Aug.; $150 mo. Ph. Lake View 798.

TO RENT—4 RM. FURN. APT., 1½ BLKS. lake; 3 mo. or longer. 6744 Lakewood-av., 1st. Ph. Rogers Park 7345.

Northwest Side.

TO RENT—3 ROOM FURNISHED FLAT, during June, July and August. 2797 N. Monticello-av. Albany 10009, call Larrabee.

West Side.

TO RENT—OPPOSITE GARFIELD PARK, 2 room furnished apartment, from June 15 to Sept. 1; $40 a month. Phone Garfield 1080 Sunday or after 5 p. m.

TO RENT—FOR SUMMER MONTHS, FURN. 3 rooms, sun parlor, sleeping porch, all modern conveniences; $35. 178 N. Lombard-av., Oak Park. Ph. O. P. 5.

WANTED—TO RENT—FLATS.

WANTED—JUNE 1.
Modern 5 rm. furnished, North Side, nr. lake; 2 adults; responsible. L. V. 3711.

WANTED—TO RENT—3, 4, 5, OR 6 RMS., unfurnished, heated, in or near Englewood; clean and light. Telephone Wentworth 3663 or address 6314 Harvard-av.

WANTED—TO RENT—2 OR 3 RM. FURnished apt.; would consider 4 rms. vicinity 45th and 46th-sts. east of Drexel or west of Michigan. Ph. Majestic 7275.

WANTED—TO RENT — MODERN 4 ROOM steam heat apt. Couple married 2 years. North or Northwest Side. Address S 497, Tribune.

WANTED—TO RENT—RESPONSIBLE COUple desires small furnished apt. June to Sept., south of 65th-st., east of I. C. Midway 142.

WANTED—TO RENT—SMALL FURN. APT. Hyde Park; $40-$70; couple; best ref. Describe fully. Address L 420, Tribune.

WANTED — TO RENT—5 RM. UNFURNISH-ed apt. or house, either North or South Side, $60 to $75. Ph. Hyde Park 2410, Rm. 405.

WANTED TO RENT—BY BUSINESS WOMan, small apt., Sheridan-rd. sta., N. S., or Garfield Pk., with phone. Majestic 8930.

WANTED—TO RENT — SMALL FLAT OR 2 unfurn. rooms; S. S., give parties. Address L 440, Tribune.

WANTED—TO RENT—FURNISHED 4 RM. apt. between Wilson and Argyle. Ph. Sunnyside 8872.

WANTED—TO RENT—NO. 8, 3 RM. FLAT for 2 quiet, reliable adults; must be reas. Phone Wabash 4555.

WANTED—TO RENT—4 OR 5 RM. APT. OR bungalow, 6 mo. or longer, not over $45. North Side. Ph. Sunnyside 7907.

WANTED—TO RENT—2 OR 3 ROOM FURN. apt., with kitchenette, in good locality. Address L 101, Tribune.

WANTED—TO RENT — 4 ROOM APARTment, before June 15; south of 51st-st.; Auburn Park or near. Address S 509, Tribune.

WANTED—TO RENT—4 OR 5 ROOM MODern apt.; south of 43rd-st. pref. Cent. 5687.

FLATS AND HOUSES LISTED.

HOUSES AND FLATS WANTED ON S. S. for sale or rent to colored. BENJ. H. LUCAS. 2357 S. State. Calumet 2123.

TO RENT—STORES—SOUTH.

To Rent—Fine Corner Stores,
S. W. corner 71st-st. and Euclid-av.; I. C. station at corner; elegant location for drug store, delicatessen, lunchroom, or any other line of business.
WM. T. WOODLEY,
1642 E. 55th-st. Hyde Park 2187.

TO RENT—FINE DOUBLE STORE, 50X100 ft.; steam heat, at busy South Side transfer corner. 6319-21 S. Ashland-av.

63d and Marshfield-av. Prospect 400-1-2.

TO RENT—CORNER STORE; LIVING ROOMS and fixtures for grocery, vegetables, etc.; a good corner. 2800 S. Kedzie-av. 2538.

WOODRICH BROS., 1142 E. 75th-st. H. P. 3938.

TO RENT—6050 BLACKSTONE-AV., FINE large corner store; also smaller adjoining store; steam, electric light; good display windows; excellent location. Phone Central 8997.

TO RENT—WE HAVE 2 STORES IN LIVE business district, 87th and Vincennes; attractive lease given. Investigate. BROOMELL BROS., 1127 W. Washington-blvd. Haymarket 1800.

TO RENT—STORE WITH LIVING RMS. IN rear, 11144 Vincennes-av.; grocery and meat market very much needed; no competition. Phone Beverly 2355.

TO RENT—NEAR 55TH-ST. AND ARCHER, store 40x125, fronting on both streets. Will divide into 2 stores. Apply Real Estate and Loan Dept., Room 1, 190 N. State-st. Ph. Rand. 3500.

TO RENT—SHOP SUITABLE FOR HEMstitching, shirt waists, etc.; partly furnished; $35 per month. St. George Hotel, 60th and Blackstone-av.

TO RENT—LARGE, LIGHT, MODERN store, Cottage Grove, nr. 63d; $35.
MARK LEVY & BROTHER. Rand. 3684.

TO RENT—LARGE STORE, 5921 PRAIRIE-av.; $15. Fine for market, etc. MATHEWMAN, 31 W. Monroe. Ph. Rand. 4981.

TO RENT—1049 E. 55TH-ST., GOOD LOC., laundry. WALLER JR., Central 3210.

TO RENT—STORES—NORTH.

TO RENT—WALLER JR., CENT. 3210.

TO RENT—4000 Kenmore, corner.....store, $75
932 Grace, delicatessen, etc.....store..... 50
1019 Rush-st., barber shop, etc.....store..... 35
930 Grace, shoe repairing.....store..... 35

TO RENT—FOR HIGH CLASS DELICATES-sen store, 2945 Broadway, mod. stm. ht. 5-rm. bus. loc., rent $45. W. H. MULHOLLAND & CO., 30 N. La Salle-st.

TO RENT—ESTABLISHED FRUIT AND VEGetable store, in finest theater bldg.; no competition; act quick; tenant still in possession. Address L 296, Tribune.

TO RENT—GRAND-AV. AND WELLS-ST. transfer cor., 2 fronts. Also store with rooms and heat, at 1454-56 Wells-st.

FLENTIYE, 1542 N. La Salle, p. m.s.

TO RENT—1054 BUENA-AV., AT L. STA. Fine store in best location for ladies' ready-to-wear shop, cigars, shoe repair, etc.; big chance.

TO RENT—509 N. STATE, NR. GRAND, $60; any business. WALLER JR., Cent. 3210.

TO RENT—HEATED OFFICES; ELEVATOR bldg.; $35. N. W. Cor. Wells and Hill-sts.

TO RENT—940 N. WELLS, 3,500 S. F., $40. R. 705, 220 S. La Salle. Wabash 6072.

TO RENT—STORES—NORTHWEST.

TO RENT — DOUBLE STORE, SUITABLE for ladies' furnishing and shoe store, 5 and 10 cent store, dry goods, or ladies' wearing apparel, in large theater, hotel and office building, on live corner; rent reasonable to responsible tenant. Inquire 2d fl., 4005 Irving Park-blvd. Phone Irving 353.

TO RENT—FOR LADIES' FURNISHING AND shoe store, 5 and 10 cent store, dry goods, or ladies' wearing apparel, in large theater, hotel and office building, on live corner; low rent to responsible tenant. Inquire 2d fl., 4005 Irving Park-blvd. Phone Irving 353.

TO RENT—STORE FOR BILliard hall. Chas. Taylor, 4646 Prairie, 3d.

TO RENT—MFG. PROPERTY.

WILL BUILD
One Story Factory Buildings and Lease or Sell to responsible parties.
JOHN R. BOWES,
Rand. 2517. 29 S. La Salle-st.

TO RENT—OR FOR SALE—WATER POWER property on Rock river, Oregon, Ill.; has 150 h. p., can be made to equal 1,000 h. p.; will improve with new bldg., to suit tenant and rent for term of years; or will sell on reasonable terms. Address S K 139, Tribune.

TO RENT — 40,000 SQ. FT. MFG. SPACE; can be divided; sprinkled; heated; passenger and freight elevators; W. S., near loop; immediate occupancy. Clinton Realty Assn., 922 S. Clinton. Wabash 6816.

Stores & Bsmt., 3d Flr. Lofts
2,000 sf. each; ht. and elev.; ready about July 1. Cor. Monroe and Desplaines.
ALEX. FRIEND & CO., 29 S. La Salle-st.

TO RENT — BLDGS., FLOORS, FACTORY space; all parts of city to suit your wants. Will build for your requirements. Easy terms. Phone Main 1961.
E. M. DEVRY & CO., 220 N. La Salle-st.

TO RENT—WILL BUILD AND FINANCE factory or garage building complete anywhere in city, rent or sell on easy terms. Address K 207, Tribune.

TO RENT—WAREHOUSE, 100,000 FT. ON switch, 2 mi. to loop. Pos. now. Strong bldg. MOORE BROS., 325 N. Dearborn. Cen. 5015.

TO RENT—HEAVY, 4 STY. BLDG., 25X90; freight elev.; good light; rent $1,200.
PAUL C. LOEBER & CO., 1501 Conway bldg.

TO RENT—22,000 SQ. FT. CONROE AND Clinton-sts. with heat; low rent.
E. N. DUERLEIN & CO. Franklin 4880.

TO RENT—7,500 FT., ELEC. ELEV., ST. L. & S. F. R. R. switch. 1 yr. Rent $1,000.
J. P. STRICKLAND & CO., Harr. 3774.

TO RENT—COMPLETE LIST OF STORES, lofts and factories in all parts of city.
ALBERT H. WETTEN & CO., 108 S. La Salle.

WOODRICH BROS., 1142 E. 75th-st. H. P. 3938.

TO RENT—6050 BLACKSTONE-AV., FINE large corner store; also smaller adjoining store; steam, electric light; good display windows; excellent location. Phone Central 8997.

TO RENT—WE HAVE 2 STORES IN LIVE business district, 87th and Vincennes; attractive lease given. Investigate. BROOMELL BROS., 1127 W. Washington-blvd. Haymarket 1800.

TO RENT—STORE WITH LIVING RMS. IN rear, 11144 Vincennes-av.; grocery and meat market very much needed; no competition. Phone Beverly 2355.

TO RENT—NEAR 55TH-ST. AND ARCHER, store 40x125, fronting on both streets. Will divide into 2 stores. Apply Real Estate and Loan Dept., Room 1, 190 N. State-st. Ph. Rand. 3500.

TO RENT—SHOP SUITABLE FOR HEMstitching, shirt waists, etc.; partly furnished; $35 per month. St. George Hotel, 60th and Blackstone-av.

TO RENT—LARGE, LIGHT, MODERN store, Cottage Grove, nr. 63d; $35.
MARK LEVY & BROTHER. Rand. 3684.

TO RENT—LARGE STORE, 5921 PRAIRIE-av.; $15. Fine for market, etc. MATHEWMAN, 31 W. Monroe. Ph. Rand. 4981.

TO RENT—1049 E. 55TH-ST., GOOD LOC., laundry. WALLER JR., Central 3210.

TO RENT—OFFICES AND STUDIOS.

Downtown.
CONSUMERS,
220 S. STATE-ST.
and
KESNER,
5 N. WABASH-AV.
BUILDINGS.
Very desirable space for immediate possession.
J. L. KESNER,
5 N. WABASH-AV. RANDOLPH 4060.

General.

TO RENT—A. G. MAHONY & CO., 1502 E. 53d-st., W. Cor. 55th and Greenwood-av. Steam heat, electric light; for physician, dentist, beauty parlor, dressmaker; $15 and up.

To Rent—Physician's Office
with dentist: South Side; good live corner. Phone Prospect 8210.

TO RENT—MODERN OFFICES, SINGLE and en suite; outside light; at low rent. BUSH TEMPLE, 800 N. Clark-st. Sup. 1161.

TO RENT—MOD. RMS. FOR DENTIST with physician; transf. cor. 1337 Larrabee.

TO RENT—FLOORS AND LOFTS.

MERCANTILE BUILDING,
15-17 N. Jefferson-st. Between Madison and 7th Washington-blvd. 7,500 sq. ft., light 4 sides; pass. and frt. elevs.; steam heat. Tel. Main 2221.

TO RENT—FLOOR
N. W. Cor. South Water and N. Wells-sts. 9th floor, 3,500 ft. Very light; suitable for light mfg. and stock.
GORDON STRONG & CO.,
209 S. State-st. Harr. 8191.

TO RENT—323-5 W. ADAMS-ST., FIRST 4 floors, mill const. bldg., sprinklered; 8,250 sq. ft. each floor; poss. Jan. 1, 1920.
CREMIN & O'CONNOR, 105 N. Clark-st.

TO RENT—SPACE IN BRADLEY BUILDing.
J. HARLEY BRADLEY,
Phone Monroe 146. 217 N. Desplaines-st.

TO RENT—59 W. LAKE-ST. 3D FLOOR, 20 x170 ft.; wide shipping platform; low rent.
WM. G. CARLISLE, 180 N. Dearborn-st.

TO RENT—100-5,000 S. F. SPECIAL. 705, 230 S. La Salle.

WANTED—STORES, OFFICES, LOFTS

WANTED — TO RENT — ADVERTISING concern wants 1,000 ft. office space; must have light on 2 sides for studio. Address L 484, Tribune.

WANTED—TO RENT—PART OF OFFICE with responsible party, or rent office and sublet part of same. Address L 135, Tribune.

WANTED—TO RENT—STORE FOR BILliard hall. Chas. Taylor, 4646 Prairie, 3d.

TO RENT—MFG. PROPERTY.

WILL BUILD
One Story Factory Buildings and Lease or Sell to responsible parties.
JOHN R. BOWES,
Rand. 2517. 29 S. La Salle-st.

TO RENT—OR FOR SALE—WATER POWER property on Rock river, Oregon, Ill.; has 150 h. p., can be made to equal 1,000 h. p.; will improve with new bldg., to suit tenant and rent for term of years; or will sell on reasonable terms. Address S K 139, Tribune.

TO RENT — 40,000 SQ. FT. MFG. SPACE; can be divided; sprinkled; heated; passenger and freight elevators; W. S., near loop; immediate occupancy. Clinton Realty Assn., 922 S. Clinton. Wabash 6816.

Stores & Bsmt., 3d Flr. Lofts
2,000 sf. each; ht. and elev.; ready about July 1. Cor. Monroe and Desplaines.
ALEX. FRIEND & CO., 29 S. La Salle-st.

TO RENT — BLDGS., FLOORS, FACTORY space; all parts of city to suit your wants. Will build for your requirements. Easy terms. Phone Main 1961.
E. M. DEVRY & CO., 220 N. La Salle-st.

TO RENT—WILL BUILD AND FINANCE factory or garage building complete anywhere in city, rent or sell on easy terms. Address K 207, Tribune.

TO RENT—WAREHOUSE, 100,000 FT. ON switch, 2 mi. to loop. Pos. now. Strong bldg. MOORE BROS., 325 N. Dearborn. Cen. 5015.

TO RENT—HEAVY, 4 STY. BLDG., 25X90; freight elev.; good light; rent $1,200.
PAUL C. LOEBER & CO., 1501 Conway bldg.

TO RENT—22,000 SQ. FT. CONROE AND Clinton-sts. with heat; low rent.
E. N. DUERLEIN & CO. Franklin 4880.

TO RENT—7,500 FT., ELEC. ELEV., ST. L. & S. F. R. R. switch. 1 yr. Rent $1,000.
J. P. STRICKLAND & CO., Harr. 3774.

TO RENT—COMPLETE LIST OF STORES, lofts and factories in all parts of city.
ALBERT H. WETTEN & CO., 108 S. La Salle.

TO RENT—BUILDINGS.

TO RENT—NEW MILL, SPRINKLED and heated; 2 cars; wire cut; elevation switch, 60,000 sq. ft.; rent 3dc per sq. ft., incl. steam heat, pass. and frt. elevator service; possession.
HODGE & CHANDLER,
1330 First Nat'l Bank Bldg. Randolph 1838.

TO RENT—FOR $4,500 PER MO., NEW sprinkled bldg., cont. 125,000 ft. of daylight fl. space; pass. and frt. elevs.; R. & O. 2 car switch. Fine for market, etc. HARRINGTON & CO., 812 1st Natl. Bk. Bldg.

TO RENT—OR SALE—CORNER 2 STORY and basement bldg., 50x125 feet; light 3 sides; freight elevator. 1067 Milwaukee-av.
HART & WHETSTON, 5 N. La Salle-st.

TO RENT—HOTELS.

For Rent—Chicago Hotel.
200 rooms, each with running water; 30 suites with private bath; a number of public baths; South Side corner; finest transportation facilities; substantial alterations. Unfurnished. JOSEPH K. BRITTAIN, 140 S. Dearborn-st.

TO RENT—HOTEL, 25 RMS., 534 S. STATE-st. E. F. KEEBLER & CO., 5 N. La Salle.

BARGAIN.

WANTED — TO RENT — MISCELLAN'S.

WANTED — TO RENT — KITCHEN IN HOtel, club or board, house, with or without equipment. Address S 501, Tribune.

WANTED—TO RENT—LEASE TABLE space, manicuring; first class barber shop. Phone Douglas 336. Forsyth.

TO RENT—OTHER CITIES.

TO RENT—ON W. 84TH-ST., NEW YORK City, an elegantly furnished 7 room apartment, all light rooms, for rent during the summer months; rent $120 per month, payable in advance; references required. Address SIDNEY SMITH, 15 W. 84th-st., New York City, N. Y.

LEGAL NOTICES.

OLD BEN COAL CORPORATION FIRST Mortgage Six per cent Serial Gold Bonds, Dated June 1, 1917.

Notice is hereby given that pursuant to the Sinking Fund provision of the Mortgage, dated May 23rd, 1917, eleven (11) of the above Bonds each for $1,000 have been drawn for redemption on June 1st, 1919, at 102, ½ per cent and accrued interest to that date.

The bonds drawn and numbered as below with all unmatured coupons attached should be presented for payment at the office of Commercial Trust Company, Trustee, City Hall Square, Philadelphia, on or after June 1, 1919, when all interest thereon will cease. Nos. 5869, 5876, 5889, 5900, 5903, 5918, 5936, 5949, 5955, 5959, 5989.
Commercial Trust Company, Trustee.
Chas. J. Gunnison, 2023 E. 75th-st.

KANSAS CITY, MO., JAN. 11, 1919.
To Kansas City Terminal Railway Co.:
I hereby tender my resignation as trustee in the first mortgage, or trust deed, executed by KANSAS CITY TERMINAL RAILWAY COMPANY to ILLINOIS TRUST & SAVINGS BANK and SAMUEL W. MOORE as Trustees, securing Fifty Million Dollars ($50,000,000) four per cent first mortgage gold bonds, dated Jan. 3, 1910; my resignation to take effect on March 1, 1919, or as soon thereafter as it can become effective under the terms of said trust deed.
[Signed] SAMUEL W. MOORE.

NOTICE—SEC. SIMPSON, CONVICTED murder, Cook county, May, 1890, will petition Board of Pardons and Parole for a parole at June meeting.

CAMERAS, KODAKS, ETC.

Bass Offers Immediate Cash
For fine photographic apparatus. Graflex, Reflex, Kodaks and lenses. Bring or ship your apparatus to us for valuation and immediate cash. Our Bargain List is a true guide to correct prices buying free.
BASS CAMERA COMPANY,
109 N. Dearborn-st. Majestic 9012.

JUST OUT—128 PAGE CATALOGUE AND bargain book; send for your copy free. Kodaks, cameras, and lenses bought and exchanged.
CENTRAL CAMERA CO.,
124 S. Wabash-av. Central 5963.

JUST OUT — OUR NEW BARGAIN BULLetin; kodaks bought and exchanged. Chicago Camera Co., 33 W. Monroe-st.

CAMERAS, KODAKS, LENSES, BINOCUlars bought, sold, exchanged, repaired. WEBSTER, Room 17, 26 W. Quincy-st.

DAVID STERN CO.
CAMERA BARGAINS.
1067 MADISON-ST.

$125 R. & I. STEREO BINOCULAR AT $45.
WEBSTER, 17 26 W. Quincy-st.

BOATS, YACHTS, ETC.

"CUTHBERT ROWING AND MOTOR Boats" are now being manufactured in their new enlarged and improved plant, giving the purchaser even better value than before. Fishing boats $19 to $37. Clinkers and Carvels of all sizes direct to you with our absolute guarantee. Write for circular or quotation. A. G. CUTHBERT CO., Sandusky, O.

REAL ESTATE FOR SALE.

APARTMENTS—SOUTH SIDE.

WE SELL HOUSES
AND FLATS.
Terms to suit the size of your pocketbook.
BRICK 3 FLAT, $7,000.
5426 Dorchester-av., 4-5-5 rooms, steam heat, electric light, hardwood finish and floors. Rents $1,230 yearly.
WILL J. BELL, Exclusive Agt.
69 W. Washington-st.
Randolph 3543. —Phones— Central 2579.
22 years at this address.

SPECULATORS.
49TH-ST. AND LANGLEY.
SIX FLAT BRICK.
Annual rent amounting to $3,180. We will let this go at $14,500 for about $2,500 cash; good, buy for colored.
INVESTIGATE.
McCONNELL SYSTEM,
2630 W. 38TH-ST.

SOUTH SHORE DISTRICT.
A Choice 3 Flat Snap.
SUN PARLORS AND SLEEPING PORCHES
Widow in desperate need of cash must sell. 1526 E. 68th-st., 5 rm. flats, lot 30x125 ft. to alley; steam heat; 2 years old; no money spared in its construction; was built to keep; exceptionally large rooms; massive fireplace with bookcases. Call for our Mr. Benton at our office for appointment to inspect and for price.
TARKEN, 6048 Stony Island.
Hyde Park 490.

FOR SALE—DISSOLUTION OF PARTNERship. Forces sale of this unique real estate holding. Two brick 6 flat buildings and one 3 store bldg. All rented. Elec. light, stove heated, laundry tubs. Wide lot. Excepl. transport. Keep this property 100% rented. Annual rent $3,000. Will pay 10% net on sale price. Near 72d and Greenwood-av. WOODRICH BROS., 1142 E. 75th-st. Exc. Agts.

BOULEVARD CORNER,
New 12 apts., 5 and 6 rooms.
Sun parlors; 2 baths.
High class throughout.
Annual rental, $6,800 [to be increased].
Incumbrance $45,000, 5½%.
Exchange for small improved.
Full consideration to brokers.
GLATT & PRICE, 6841 Stony Island-av.

A $2,000 GIFT.
A thrifty man able to pay $500 down and $35 per month can, by prompt action, buy practically new, good looking, well built brick 3 apt. bldg., n. w. heat for $2,000 less than actual value; lot 30x150 ft.; location Drexel-av. near 50th; transportation Ill. Cent. suburban and Cottage Grove surface lines.
JOHN A. MOLER, 6 S. Dearborn-st.

6019 HARPER-AV.
Modern 3 flat building, 7-8-8 rooms; lot 30x140 ft.; stone front; new Kewanee boiler; price $12,000, on terms. Rental $2,020 per year.
FREDERICK H. FROEMKE & CO.,
1709 W. 59th-st. Prospect 4133.

FOR SALE—3 APTS. IN HYDE PARK DIS. Chicago University and Washington Park; rent $1,800 per year; price $9,750; cash required $2,750; property will net about 25% on cash required; a safe, safety first, money out to better advantage? R. C. RUSSELL & CO. [Mr. Hutchinson], 1346 E. 63d-st. Hyde Park 2976.

FOR SALE — A MOST MODERN AND ATtractive 2 flat brick bldg.; sun parlors, steam heat; 5 rms. and bath; back entrance in rear for 2 automobiles; on Laflin-st. near 79th-st.; price $9,000; cash payment $1,300, but part or all may remain and run on mtg. to sell & Co. [Mr. Swarts] 1346 E. 63d-st. Hyde Park 2976.

7447 S. PARNELL-AV.
2 flat, pressed brick with stone foundation; lot 40x107 ft., 5 and 6 rms., bath, electric light; price $6,300; $1,000 cash; bal. $35.00 month.
FREDERICK H. FROEMKE & CO.,
1709 W. 59th-st. Prospect 4133.

SOUTH SHORE 2 FLAT.
Very modern high class 2 flat, sun parlors, h. w. heat; renting $1,470; $2,500 cash, bal. can be arranged.
JAMES ADAMS & CO.,
6902 Stony Island-av. Blackstone 3501.

OWNER MUST SACRIFICE
8 flat cor. brick bldg. on 50 ft. frontage; mod. A couple of blocks south of 63d; 3-4-1 rms. each floor; 2 flats vacant. Rents nearly $4,000. Price $22,000, 20% on invest. Heller, Indians-av. and 69th.

FOR SALE—HONEST REASON FOR SELLing apartment; corner; always occupied; transportation unexcelled; rental over $960 monthly; best and cheapest buy in Chicago, which investigation will prove. George Webb, 177 6th-st., Milwaukee, Wis.

FOR SALE—ONLY $10,500.
South Shore 2 bldg., 5 large rooms and sun parlor; fine arrangement; near I. C. schools, and surface lines.
Midway 50. 2336 E. 71st-st.

FOR SALE—SPECIAL BARGAIN.
3 flat, 4725 Champlain-av. 7-8-8 rooms, steam heat, newly decorated; price $7,000; terms $1,000 cash; balance $50 a month and interest. Key for the first time.
BOBBS & GRUBB, 454 S. 47th-st. Ken. 798.

FOR SALE—WOODLAWN 2 FLATS, 6 AND rm. furnace heat, electric light; cash price, $4,850.
Woodlawn—Modern 3 flat, 6, 7, and 7 rms.; rental $1,600; price $9,000.
WHITESIDE & SMITH, 1129 E. 63d.

A BARGAIN.
High class 2 apt. 6 and 7 rooms, hot water heat, mahogany and oak trim; built by present owner. 7114 Prairie-av.

6043 S. GREEN-ST.
2 flat brick, stone front; electric; furnace heat; oak floors; 2 car; cash.
FREDK. H. FROEMKE & CO.,
1709 W. 59th-st. Prospect 4133.

FOR SALE—3 FLAT BLDG.
E. 50th-st.
Lot 26 by 125.
No incumbrance.
Part cash.
EDDY, MAIN 4162.

5631 S. ELIZABETH-ST.
2 flat pressed brick, stone trim., 6 and 7 rms.; price $6,500; worth $6,000.
FREDK. H. FROEMKE & CO.,
1709 W. 59th-st. Prospect 4133.

BARGAIN.
3827 Elmwood-av.; steam heated 3 flat bldg. 7-8-8 rooms; $6,000; terms. F. W. HARSH, 309 E. Randolph. Douglas 6105.

TO A BUILDER
House to remodel into 2 fine flats; high rental; fine location; big lot; clear. GAV. 7057 Wentworth. Stewart 7893.

FOR SALE—BY OWNER.
7227 Constance-av.; new 2 apt. brick; 5-5 rooms, sun parlors and sleeping porches; un usually well arranged; $9,000. Phone S. 5815.

OWNER MUST SELL
6 flat sun parlor bldg., all 5 rms., Michigan-av. near 60th-st. Rent $6,000. Price $25,500. Address L X 205, Tribune.

FOR SALE—OR TRADE—HYDE PARK, NEW 24 apts., court bldg.; 3-4 rooms, all in-door beds. Rental $11,000. Price, $85,000. Mtg., $45,000. Address H 410, Tribune.

2 Flat Brick. Only $6,000.
P. J. McDONAGH, EXCLUSIVE AGT.
2622 E. 75TH-ST. S. CHICAGO 220.

FOR SALE—6 FLAT, 5 ROOMS; RENTS for $4,712; INC. $8,000. NEAR 63D-ST. AND WASH. PARK. OWNER LEAVING CITY. CASH SALE. ADDRESS S H 106, TRIBUNE.

FOR SALE—2 FLAT BRICK NEAR U. OF C. South, D.; mod.; elect. fix.; fit. for 2; $9,500; mtg. $5,000, 5½%; rent $1,500. H. MEYERS, 6742 Maryland-av. Ph. Blackstone 6235.

FOR SALE—MODERN 2 FLAT 5-6 ROOMS; brick bldg.; steam heat; sun parlor; double garage; Marquette Manor subdivision. By owner on premises at 6327 S. Tallman-av.

FOR SALE—WINDSOR PARK—MODERN 2 flat, 5 and 6 rooms; h. w. heat; $8,250; 6 room residence; h. w. ht.; lot 60x125; $5,500. Chas. J. Gunnison, 2023 E. 75th-st.

FOR SALE—SO. SHORE, 6 FLATS; RENTAL $3,660; mtg. $16,000. Take house, 2 or 3 flat in trade for equity; bargain. What have you? Address K 175, Tribune.

FOR SALE—RENT $3,000; PRICE $17,000; 6 apt. bldg.; very special bargain; 59. Side, Lincoln. William A. Bond & Co., 29 N. Dearborn-st.

FOR SALE—MY FAMILY 3 FLAT, SOUTH Shore, 6 rooms and parlors, 2 garages; wide lot; price $13,500; mtg. $4,500; will exchange. Address K 175, Tribune.

FOR SALE—MICHIGAN-AV., NR. 22 FLAT, 6-6, h. w. h. Rent $2,040. 1st fl. vac.; can be leased for $50; pr. $7,250.
J. H. EAKIN, 110 S. Dearborn. Mai. 7717.

FOR SALE—3 FLAT 5-5-6 ROOMS; 1 FLAT vac.; fine location; $13,000; rent $2,800; sure proposition

REAL ESTATE FOR SALE.

USES—SOUTH SIDE.

— TO COLORED, MODERN residence; easy terms. Address S P 106, Tribune.

ES—SOUTHWEST SIDE.

LY $200 NEEDED.

KES COTTAGE,

737 S. ROBEY.

rest, elec. light, oak floors; basement; stationary tubs; price $3,600; $300 cash. Owner. 2118 W. Jackson-blvd.

K H. FROEMKE & CO., 59th-st. Prospect 4138.

Y $100 NEEDED.

ge, 5731 So. Hoyne.

d concrete foundation: fine; price $2,450; $100 cash, balance.

RICK H.-FROEMKE & CO., 59th-st. Prospect 4138.

580v S. Hermitage.

dation; elec. light; oak floors with two extra rooms; must sell today. Owner.

K H. FROEMKE & CO. 59th-st. Prospect 4138.

5807 S. Winchester

dation; furnace heat; elec. light; price $3,600. Owner.

K H. FROEMKE & CO. 59th-st. Prospect 4138.

41 W. 63D-PL.

idence, steam heat, elec. light; on terms.

K H. FROEMKE & CO. 59th-st. Prospect 4138.

—COTTAGE, 3918 W. 63D-ST. hdf. furnace heat. Price $4,150.

K H. FROEMKE & CO. 59th-st. Prospect 4138.

—EQUITY IN MODERN RESIDENCE for sale or exchange for vacant lot in Los Angeles, California. Inspect 1732.

—$25 OR $50 CASH, BALANCE $10 PER MO. for 4 or 5 room cottage or bungalow; will build to suit. Room 1620 Ashland Block.

USES—NORTH SIDE.

—FOR TO RENT—LARGE 11 room residence, 4728 Beacon-st., including 2 cars; everything in first class condition; lot 100x193; lot worth $20,000; highest bidder. Bids will close and be guaranteed. Will rent for $150 per mo. Highest bid must be at least $20,000. For further information see Mrs. JOHN FOSTER, 2. Randolph-st. Ph. Randolph 6100.

—$1,000 CASH, $35 MONTHLY; substantial, well built 6 room brick; trim, parquet floors, gas log, hot water heat, stone base; 30 ft. frontage; block to L station and Broadway and Devon.

KY & CO., 3553 N. Western-av.

Buyers, Attention.

room brick bungalows; furnace; for occupancy; taken on part; can be sold for less than balance on easy terms; owner's representative will be in Richmond-st. all day Sunday, or phone Hyde Park 4729.

ERS PARK HOME

ur exch.—Mod. 7 rms., double parlors, "L" sta. Want large lot. B. Pk. Address Owner, 7 Ill.

ATER BUNGALOW

water h.; sun par.; oak firs large rms.; lot 33x163; owner-created; $1,000 cash. Owner.

O. Blesius & Co., 5005 N. Clark. 1312 LUNT-AV. 11 blk. w. of Sheridan-rd.; 6 rm. brick; hot water heat; open for inspection. Owner on premises.

CHARLES TRUMBULL, by letter only.

Stucco Bungalow,

d sun parlor; hot water heat; $5,500; terms 3 years. Owner, 75 N. Ridgeway-av.

Park Home....$15,000

rm. house; hot water heat; garage; $5,750; terms. Responsible party. 1542 Thomas-st. Wabash 912.

E RM. STRICTLY MODERN; one of the most beautiful homes in the city; must see to appreciate; cash terms; might trade in vacant lot. Realty Co., 4600 Drexel-blvd.

—MUST DISPOSE OF MY RESIDENCE, Hermitage-av.; 10 rooms; price $16,165; also garage for 3 cars. Will make terms. Must give possession.

—7 ROOM RAVENSWOOD BUNGALOW; hot water heat; oak floors; lot 50x165 ft.; paved street; possession now.

BARGAIN SHERIDAN PARK location, 9 room stucco residence, garage for 2 cars; price $9,500. See it today. Apply to K. and WALKER, 4610 N. Clark-st.

AUTIFUL HOME.

hot water, double brick garage; large sun porches. Room 6545, Greenview-av.

RICK BUNGALOW

h. w. heat, big lots, mod. pen down, balance monthly. & Whidin, 35 S. Dearborn-st.

33 WINTHROP.

rame, large garage; lot 80x16 W. A. MILLER, Harr. 7345.

—HOUSE IN VACANT 5533 S. Green. H. P. 709. Rev. 2612. Owner.

VACANT—SOUTHWEST SIDE.

ACRE BARGAIN.

—lot 172 acres, 79th and Harlem-av., or acre.

RSTON B. LAUREN & CO., 22 W. Monroe-st.

VACANT—NORTH SIDE.

BUY A LOT AND BUILD A HOME.

nt be a renter any longer. Be a home owner. A loan asks the right to live another man's savings and another man's land and pays for the privilege.

en bought right Chicago Estate is, and always be, a sound investment. the fact you can't lose.

33C A DAY

e a 33 foot lot in Rogers t on paved street. Two lines and steam road rvice. Only 1 8-4 miles from the lake.

e prices offered, lots will double, treble, or quadruple in value when this section is built up. Our neighborhood will be a beautiful, busy community in itself—independent of other North Side sections—and all new.

Call today at office on property, 2600 Devon, corner Lockwell-st. Take Broadway-Devon, Clark-Devon, Western, or Lincoln car to Devon and Western. Walk west to the big flagpole to office. Phone R. P. 992.

CLAUDE W. MORRIS,

Subdivider,

2144 Conway Bldg. Main 888.

33C A

ge a 33 foot lot in Rogers t on paved street. Two lines and steam road rvice. Only 1 8-4 miles from the lake.

ATTENTION

Buyers! N. W. Side

room brick bungalows; furnace; 4728 Beacon-st., including 2 cars; everything in first class condition; lot 100x193; lot worth $20,000; highest bidder. Bids will close and be guaranteed. Will rent for $150 per mo. Highest bid must be at least $20,000. For further information see Mrs. JOHN FOSTER, 2. Randolph-st. Ph. Randolph 6100.

—$1,000 CASH, $35 MONTHLY; substantial, well built 6 room brick; trim, parquet floors, gas log, hot water heat, stone base; 30 ft. frontage; block to L station and Broadway and Devon.

KY & CO., 3553 N. Western-av.

Buyers, Attention.

room brick bungalows; furnace; for occupancy; taken on part; can be sold for less than balance on easy terms; owner's representative will be in Richmond-st. all day Sunday, or phone Hyde Park 4729.

ERS PARK HOME

ur exch.—Mod. 7 rms., double parlors, "L" sta. Want large lot. B. Pk. Address Owner, 7 Ill.

ATER BUNGALOW

water h.; sun par.; oak firs large rms.; lot 33x163; owner-created; $1,000 cash. Owner.

O. Blesius & Co., 5005 N. Clark. 1312 LUNT-AV. 11 blk. w. of Sheridan-rd.; 6 rm. brick; hot water heat; open for inspection. Owner on premises.

CHARLES TRUMBULL, by letter only.

Stucco Bungalow,

d sun parlor; hot water heat; $5,500; terms 3 years. Owner, 75 N. Ridgeway-av.

Park Home....$15,000

rm. house; hot water heat; garage; $5,750; terms. Responsible party. 1542 Thomas-st. Wabash 912.

E RM. STRICTLY MODERN; one of the most beautiful homes in the city; must see to appreciate; cash terms; might trade in vacant lot. Realty Co., 4600 Drexel-blvd.

—MUST DISPOSE OF MY RESIDENCE, Hermitage-av.; 10 rooms; price $16,165; also garage for 3 cars. Will make terms. Must give possession.

—7 ROOM RAVENSWOOD BUNGALOW; hot water heat; oak floors; lot 50x165 ft.; paved street; possession now.

BARGAIN SHERIDAN PARK location, 9 room stucco residence, garage for 2 cars; price $9,500. See it today. Apply to K. and WALKER, 4610 N. Clark-st.

AUTIFUL HOME.

hot water, double brick garage; large sun porches. Room 6545, Greenview-av.

RICK BUNGALOW

h. w. heat, big lots, mod. pen down, balance monthly. & Whidin, 35 S. Dearborn-st.

33 WINTHROP.

rame, large garage; lot 80x16 W. A. MILLER, Harr. 7345.

—HOUSE IN VACANT 5533 S. Green. H. P. 709. Rev. 2612. Owner.

VACANT—SOUTHWEST SIDE.

ACRE BARGAIN.

—lot 172 acres, 79th and Harlem-av., or acre.

RSTON B. LAUREN & CO., 22 W. Monroe-st.

VACANT—NORTH SIDE.

BUY A LOT AND BUILD A HOME.

nt be a renter any longer. Be a home owner. A loan asks the right to live another man's savings and another man's land and pays for the privilege.

en bought right Chicago Estate is, and always be, a sound investment. the fact you can't lose.

33C A DAY

e a 33 foot lot in Rogers t on paved street. Two lines and steam road rvice. Only 1 8-4 miles from the lake.

e prices offered, lots will double, treble, or quadruple in value when this section is built up. Our neighborhood will be a beautiful, busy community in itself—independent of other North Side sections—and all new.

Call today at office on property, 2600 Devon, corner Lockwell-st. Take Broadway-Devon, Clark-Devon, Western, or Lincoln car to Devon and Western. Walk west to the big flagpole to office. Phone R. P. 992.

CLAUDE W. MORRIS,

Subdivider,

2144 Conway Bldg. Main 888.

33C A

ge a 33 foot lot in Rogers t on paved street. Two lines and steam road rvice. Only 1 8-4 miles from the lake.

ATTENTION

Buyers! N. W. Side

room brick bungalows; furnace; 4728 Beacon-st., including 2 cars; everything in first class condition; lot 100x193; lot worth $20,000; highest bidder. Bids will close and be guaranteed. Will rent for $150 per mo. Highest bid must be at least $20,000. For further information see Mrs. JOHN FOSTER, 2. Randolph-st. Ph. Randolph 6100.

—$1,000 CASH, $35 MONTHLY; substantial, well built 6 room brick; trim, parquet floors, gas log, hot water heat, stone base; 30 ft. frontage; block to L station and Broadway and Devon.

KY & CO., 3553 N. Western-av.

REAL ESTATE FOR SALE.

VACANT—NORTH SIDE.

FOR SALE—HIGH CLASS VACANT, DIVERSEY and Lincoln Park, including completed plans for 100 high class apartment hotel and 24 garages; most economical vacant for high class apartment in Chicago; no agents or brokers; owner. Address L 314, Tribune.

BRITIGANWOOD LOTS.

Have 16 lots and corners at bargain prices; will sell for cash or terms.

M. J. POTTER, PHONE RAV. 8210.

FOR SALE—LARGE RESIDENCE LOT IN A site, Edgewater Golf club. Owner. Address X P 561, Tribune.

FOR SALE—N. E. COR. OF OSGOOD AND Barry; tile for building to close an estate; a bargain. Inquire 1730 Roscoe-st., 1st floor, Graceland 716.

VACANT—NORTHWEST SIDE.

SACRIFICE LOT SALE AT 50c ON THE DOLLAR

TOMORROW ONLY

RAIN OR SHINE.

The reason for this sale is, the owner must have cash, that's why he is sacrificing these lots to get the money. His loss—your gain.

He offers 68 lots right across the street from the highly restricted

COLONIAL GARDEN

subdivision you all know about. Title perfect, guaranteed by the Chicago Title and Trust company.

BUILDING LINE AND RESTRICTIONS.

PRICE AS LOW AS $195

Remember, no lots will be sold before Sunday, at this price and ON SUNDAY ONLY.

Remember, the lots are sold for cash only—no time payment. Be on hand early—the sale starts promptly at 9 a. m., Sunday morning.

Bring cash deposit. No reservation made otherwise.

The national salute will be fired to start this sale and give all an equal chance.

HOW TO REACH THIS SUBDIVISION.

Take any north bound car to Lawrence-av. transfer to end of line, then walk to our big tent. Autos take Lawrence-av. to 60th-av.

FOR ADVANCE INFORMATION CALL AT

O. RUETER & CO.

GROUND FLOOR,

32 N. DEARBORN-ST.

BUY A LARGE LOT.

We are closing out the few remaining lots in our half-acre subdivisions, attributes much lower than adjoining property in effect at. Real bargains.

30 ft. at $450. 100 ft at $1,100.
62 ft. at $850. 125 ft at $1,400.

All have city water, sewers and walks. Near new school and Portage Park. Easy payment terms. Send for plat or call 3924 N. Cicero-av. afternoons.

KOESTER & ZANDER, 143 N. Dearborn-st.

A WONDERFUL BARGAIN.

7 lots, each 25x125 ft., near Lawrence-av. cars, between 59th and 60th, in Jefferson Park; sewer and water in; worth $500 each; our price for all seven only $1,350.

Oliver L. Watson, 5600 Irving Park-blvd.

FOR SALE—LOT; WILL SACRIFICE; $700; Arcadia Ter.; exc. location. Grace 2499.

FOR SALE—LOT, N. W. S., 25x125; CLEAR; near 3 car lines; $300. Albany 2145.

FOR SALE — NEED CASH. SACRIFICE clear imp. Address H 81, Tribune.

MISCELLANEOUS—NORTH SIDE.

FORECLOSED.

Two pieces of improved real estate which we own by foreclosure of first mortgages are at bargain prices.

LAKE VIEW TRUST AND SAVINGS BANK, Lincoln and Belmont-ave.

REAL ESTATE—MFG. PROPERTY.

FOR SALE—SWITCH TRACK PROPERTY. 180x300 ft., Belt, at Park-av. Track on trestle.

TEAM TRACK PROPERTY. 132 ft., across street from R. & O. C. Team track at Crawford-av. Garfield One. JOHN E. DECKER, Owner.

FOR SALE—143,725 SQ. FT., WITH LARGE yard space; long switch; large garage in 1 story brick. Address X P 563, Tribune.

FOR SALE—CHEAP—OR RENT—1 STORY brick, 22x60. Belmont 6535.

FOR SALE—BELT R. R. ACRES; LARGE and small tracts, 12 miles N. W. E. FRANKLIN, 69 W. Washington.

FOR SALE — MFG. SITES AND BLDGS. with switch and docks, all parts of city. CALLISTUS S. ENNIS & CO., 70 W. Monroe.

REAL ESTATE—OAK PK., AUSTIN.

FOR SALE—MUST SELL BY JUNE 1ST our 6 1-2 room home and will take $10,000 for quick sale; 9 rooms, hot water heat, vacuum clng; double grage; fine trees and shrubbery; open nr. Cicero-av. cars; shown by appt. Call 5237 S. East-av. Phone O. P. 5019.

FOR SALE — 2 FLAT BRICK BLDG. on Parkside nr. Chicago-av.; $714 ft. lot, 8 and 7 rms., furnace heat, elec. light, modern plg. Rent $30 per flat. Price $7,500. Owner will show it.

WHITESIDE & WENTWORTH, 8 S. Dearborn. 5233 Madison-st. Kedzie 215.

FOR SALE—5 ROOM HOMY CTG., LARGE porch, concrete foundation, cement basement, laundry, h. w. floors and trim, gas and elec. light, lot 50x125 ft., asphalt street, for quick sale $3,750, part cash. Address G 282, Tribune.

FOR SALE—FLAT BRICK, 5 AND 6 rooms, modern, one acre heated bldg., only $4,500, $500 cash required.

J. T. KELLY,

318 N. Cicero-av. Ph. Austin 411.

FOR SALE—AUSTIN HOME; ONLY $9,300; modern; 6 cozy rms.; hdwd. WATER HT.; lot interior; electric etc.; has double garage. Immediate possession. Conv to L trans. Terms arranged. PHONE TODAY. AUSTIN 418.

FOR SALE—BARGAIN; RENT OR BUY IN Austin; 11 r. modern brick home, large lot. OWNER, 5615 W. Lake-st. Austin 1806.

FOR SALE—WELL BUILT 10 RM. RES. 40 ft. front; very good heating plant; fine neighborhood; best transportation; bargain; $5,250. 143 Lorel-av. Columbus 2536.

FOR SALE—AUSTIN 7 R. RES.; ALL CONV. h. w. heat; worth $7,500; will take $5,500 cash; clear; no agts. Address X 311 Tribune.

FOR SALE—COR. 2 FL. BLDG., 6 RMS. each; hot w. ht.; rent $95 mo.; $9,500; garage. Address J 300, Tribune.

FOR SALE—LOT 30X125, LE CLAIRE AND Augusta; cash $750 for quick deal; paved street. PRAY & BORN, Austin 1601.

FOR SALE—OAK PARK; 6 ROOM BUNGALow; lot; furnace heat; only $4,300; easy payments. 1041 S. Ridgeland-av.

FOR SALE—9 RM. HOUSE, COR. LOT 125X132; barg. Fr. Kedzie 423.

REAL ESTATE—OAK PK., AUSTIN.

FOR SALE—HIGH GRADE 3 FLAT BLDG., all 6 rms. flats and SUN PARLORS; thoroughly modern; h. w. heat; lot 57 ft. wide; annual rental $1,800; all leased; CHOICE LOC.; conv. to "L" sta.; price $13,500; can arrange terms. Address L 314, Tribune.

F. C. PILGRIM & CO.,

FOR SALE—5 rm. brick bungalow, strictly up to date; oak throughout; fireplace, bookcases, etc.; h. w. heat; tile bath with latest fixtures; cement front lot; bet. CHI.-AV. AND DIVISION-ST.; price for quick sale, $5,800; $1,400 cash required. SNAP.

F. C. PILGRIM & CO.,

5637 W. Lake-st. Austin 1680. Open today. Closed Sunday.

WE SELL

OAK PARK VACANT.

TERMS TO SUIT THE SIZE OF YOUR POCKETBOOK.

S. W. cor. Scoville and Superior, 50x173; $4,000; 22 years at this address.

Lot 25 feet n. w. corner Oak Park-av. and Fillmore; $5,750.

The 20 feet north and adjoining 719 N. Humphrey-av.; $1,500.

WILL J. BELL, Exclusive Agt.

69 W. Washington-st. Randolph 3543—Phones—Central 2579. 22 years at this address.

FOR SALE—ATTRACTIVE 6 RM. STUCCO BUNGALOW; Oak Pk., NEAR JACKSON BLVD. Porch across front. BRICK FIREPLACE in living rm. Sunny south and east dining rm., with 5 windows. SANITOS WALLS in kitchen. 4 CHAMBERS and TILE BATH and SERVICE PORCH. Lot 50x132 ft. 1 CAR GARAGE. Trees, shrubs, etc. Price only $5,750.

W. H. WRIGHT & CO., 5613 W. Lake-st. (Formerly South-blvd.). Opp. Central-av. Sta. Oak Pk. "L." Ph. Austin 683 or 684. Oak Pk. 833.

OAK PARK RESIDENCE

Near Washington-blvd.: stucco and frame; 2-story and attic; 8 rooms, neatly arranged; best type automatic hot water heating; large porch; screens; storm windows; good yard; shrubs; garage; complete home. Owner removed to Philadelphia. Price $10,000 for immediate sale. Reasonable terms. Address L 406, Tribune.

FOR SALE—OAK PARK RESIDENCE. SIX rooms, hot water heat with automatic temperature control; vacuum cleaning system; awnings, screens, etc.; good condition; trees, hedge, and shrubs; heated garage with hot and cold water; close to park and school; on Harvey-av., near Jackson-blvd.; $5,800; reasonable terms. Franklin 5607 or Oak Park 5620.

FOR SALE—BEAUTIFULLY LOCATED AUSTIN HOME; 8 rooms, hot water heat, fine closets; every room light and cheerful; entire interior newly decorated; near L and C. & N. W. R. R.; surface line; Humphrey water heater. HOT WATER HEAT. Lot 50x178 feet. Price $9,000.

5638 W. Lake-st. Austin 131. Oak Pk. 133.

FOR SALE—OAK PARK HOME.

BARGAIN.

I have taken in trade a modern home at 1120 N. Menard-av.; 6 rooms, sun parlor, sleeping porch, all trade.

Large lot. will sell at a bargain on easy terms.

K. R. BEAK & CO., 10 S. La Salle-st. Franklin 3210.

FOR SALE—NEW BRICK AND STUCCO bungalow, complete, with fireplaces, bookcases, screens, $1,000 cash, bal. monthly. Houses built to order.

J. M. PERON,

509 Harrison-st. Oak Park 6257.

FOR SALE—NEARLY NEW 6 RM. OAK Park residence, 2 blks. from Columbus Park; large living room, natural fireplace; oak floors throughout; 2 sunny bedrooms, sleeping porch; HOT WATER HEAT; beautiful yard; cozy, to surface line and "L" station. Price $8,500.

O'CONNOR BROS., 5920 W Madison Ave. 8384.

FOR SALE—BEAUTIFUL ELASTICO STUCCO bungalow; 6 rms., bath; $6,000. Humphrey-av.; one block from Division. GEO. H. BELLOCH & CO., Builders, 134 N. Lombard-av. O. P. 4419.

REAL ESTATE—SUB'N—SOUTH.

SPECIAL BARGAIN.

2 acres of fine land, only 3 blocks from Rock Island ry. suburban depot 45 minutes time from loop; fine for small truck or chicken farm; owner must sell; price $790; terms to responsible party. J. J. Taylor, 5800 Maplewood-av. Hyde Park 4600.

FOR SALE—ALMOST NEW MOD. BRICK resd., 6 rms., h. w., sleep. porch, open fireplace, hardwood throughout; garage, chicken coop; about 1 a. of ground. Morgan Park. Owner, 11729 Longwood-drive.

FOR SALE—CHEAP. FIVE ACRES FINE for gardening and fruit. Inquire of McNeil & Labby's new canning factory; very easy terms. H. M. CORNELL & CO., 106 N. La Salle-st. Phone Main 2400.

BEVERLY HILLS ACRE,

123x207 ft. at $1,250; s. f. Leavitt s. of 95th. Lot McDonald, 3023; 75c ft. Owner, 6350.

FOR SALE — 9506 LONGWOOD-DRIVE—Beaut. modern 7 r. frame home, 50x135 ft. lots; shade trees, fruits. Price for quick sale, $5,500. Phone Beverly 2710.

FOR SALE—BEVERLY HILLS, 9553 PROSpect, 7 room modern house; furnace heat; lot 75x175 ft.; $6,000.

J. WM. HOWARD & CO., 10 S. LA SALLE.

FOR SALE—BEVERLY HILLS HOME, MOD. brick res., sun porch, fireplace, beaut. flower garden; easy terms. Franklin 5509.

FOR SALE—TIMBERED LOT 50X138, ON 102d-st., west of Longwood-dr.; $25 per ft. L. Picklen & Co., 111 W. Washington.

REAL ESTATE—SUB'N—S. W.

FOR SALE—AT PALOS PARK, 2½ ACRES with good frame house, barn and other outbuildings; fine garden and bearing fruit trees; price only $3,000 cash. Address or phone OWNER, 1403 Lake-st., Palos Park.

FOR SALE—IF YOU WANT A FINE COUNtry home, five acres, fruit, garden, see R. W. Rosenstone, Palos Park, Ill. Central 2380.

REAL ESTATE—SUB'N—NORTH.

WE SELL HOUSES AND FLATS.

Terms to suit the size of your pocketbook.

WILMETTE TWO FLAT, $6,800.

N. W. Corner Ridge-av. and Seger-st. (Gross Point), 2 flats, 5 rooms and bath; lot 100x187.

EVANSTON BRICK 2 FLAT.

2418 Park-pl., 5 and 5 rooms, 1 hot water and 1 hot air heating plant, hardwood floors, elec. light; $5,800.

WILL J. BELL, Exclusive Agt.

69 W. Washington-st. Randolph 3543—Phone—Central 2579. 22 years at this address.

FOR SALE—WILMETTE—ATTRACTIVE 2 flat, 5 rooms and bath; fully equipped; hot water heat; lot 50x185; str.; bargain at $6,500. Sacrifice. 9 R. home in best section Wilmette, 3 sunny rms. and fine corner; 3 blks. from lake; fire, front pch., also dining pch., dbl. grg.; splendid value at $12,000. H. M. CORNELL & CO., 106 N. La Salle-st.

FOR SALE—NORTH SHORE PROPERTY. We have a number of desirable homes that can be purchased at pre-war prices in EVANSTON, EDGEWATER, WILMETTE, WINNETKA, HUBBARD WOODS, GLENCOE, RAVINIA and HIGHLAND PARK. It will pay you to consult us. Branch office at Wilmette L. terminal, Kenilworth, Winnetka, and Glencoe. Open every day, including Sunday.

HART & ORR & DOLE, 5 N. La Salle-st.

FOR SALE — BEAUTIFUL ROMANTIC grounds with summer cottage and garage, located 566 Forest-av., Glencoe, Ill.; 100 min. walk west from Hubbard Woods, N. shore electric station; lot 450x165. Price $16,000. Terms $6,000 down; must suit yourself. Call Glencoe 669 or Franklin 522.

E. DEMME, 179 W. Randolph-st.

WILMETTE BARGAIN.

Two story frame modern residence. Furnace heat. Lot 50x125.

Located 914 Linden-av. Price $8,200. Terms.

BURHANS, ELLINWOOD & CO., 25 N. Dearborn-st. Randolph 8886.

FOR SALE—WINNETKA HOME. Frontages 65 to 200 ft. FOREST—GARLAND—ELDER LANE. Cor. 125 by 200 Wooded. Streets improved.

EDDY, MAIN 4162.

FOR SALE OR RENT—KENILWORTH RES. 10 sunny rms., 3 baths, hot w. ht. Lot 100x180, 3 blks. to lake. Beautiful surroundings. Price $12,000. Rent reas. Ph. Kenilworth 976R or Monroe 6464. W. J. Hynes.

FOR SALE—BEAUTIFUL HARDWOOD FINished 10 big sunny room house bet. L and steam; 2 blocks to Wilmette, 20 min. to car, 7 blocks to N. W. University; $10,500 for quick sale. Small cash payment if reap. OWNER, 1403 Lake-st., Evanston.

FOR SALE—GLEN ELLYN, MODERN HSE.; large garden; chicken house; near woods, lake; both depots. Immediate possession. Easy terms. Leaving state. S. A. cor. Main and Anthony. Call Majestic 7412. Owner.

FOR SALE—EVANSTON, 6 R. ATTRACtive 6 r. home, wooded lot, 50x170 ft., 1 blk. from lake, convenient Main-st. transportation and school. Phone Evanston 6071.

FOR SALE—NORTH SHORE PROPERTY. All PRICES. Phone Wilmette 63. HILL and WHEELER, Wilmette.

FOR SALE—NORTH SHORE SUBURBAN houses, bungalows, lots, acres, farms. MURRAY & TERRY, 40 N. Dearborn.

FOR SALE—BEST BUY IN WILMETTE. House and lot, $5,500. C. H. BRETHOLD, 545 W. R. R.-av., Wilmette. Ill.

FOR SALE—N. SHORE, EVANSTON, BARG. house only $5,675; 7 r.; possibilities; remodel; A1 site. Anderson Rand. 3335.

FO R SALE—WINNETKA, BARGAIN. 12 rooms, 3 baths, east, 100 ft. lot; $13,500. HILL & STONE, Winnetka. At Depot.

REAL ESTATE—SUB'N—N. W.

FOR SALE—10 ROOM HOUSE 2 A. CHOICE land, large barn, chicken house, fruit, shade trees; price and terms reas. MRS. L. DERR Owner, Arlington Heights, Ill. Ph. 57 W.

REAL ESTATE—SUB'N—WEST.

FOR SALE — OR RENT — WHEATON AND other suburban homes and acres. GEO. G. NEWBURY & CO., 6 N. Clark-st.

FOR SALE—GLEN ELLYN; 5 ROOM MODern house; fine woods; lot; on paved street; $5,500. Easy terms. L. O. FARNSWORTH.

REAL ESTATE—SUB'N—WEST.

WE SELL HOUSES AND FLATS.

Terms to suit the size of your pocketbook.

CHICKEN FARM, MAYWOOD.

1835 S. 4th-av.; ½ acre; elegant bungalow, 5 rooms, screened porches; all modern improvements; chicken yard and house; 2½ blks. from public school; $5,000; $1,000 cash, balance to suit.

APPLE TREES AND BIG STRAWBERRY PATCH WITH BERWYN HOUSE.

3817 S. Lombard-av. (1 acre); 4 rooms and bath; cement basement; large attic, screened porch, hardwood floor, oak finish, brick terrace; sewer and water in house and garage; sheds and chicken house; $3,250; $500 cash, balance $25 monthly.

WILL J. BELL, Exclusive Agt.

69 W. Washington-st. Randolph 3543. 22 years at this address.

FOR SALE—RIVER FOREST BARGAIN—Beautiful new brick home, cut stone trimmings. Attractive living room, real fireplace. Delightful dining room with sun parlor. Unique Japanese breakfast room. Library. Specially designed electric fixtures. 3 lovely bedrooms and ivory trim, mahogany doors; 3 tile baths, 3 sleeping porches; billiard room; hot water heat; tile roof. Double garage (heated); grounds attractively landscaped. Owner is nonresident; will sacrifice. Price $55,000. Mrs. Frank R. Denly, 1209 Ashland-av., River Forest. Phone 1725 R. F.

FOR SALE—

Homes, $3,000 to $9,000,

Also vacant lots and acres.

Price reasonable; easy terms.

With or without city improvements.

Best subdivision at West Side.

Also brick store for rent 40 minutes from the loop. Take Aurora & Elgin Electric or drive via Washington-blvd. and Lake-st. to viaduct, cross to St. Charles and west through Elmhurst to

WILLA PARK AT CONSUMERS CO., Willa Park, Ill.

FOR SALE—FINE ACRE TRACT. NEARLY PAID FOR. TERMS. Worth Double the Price.

WILL FURNISH MONEY TO BUILD. Excellent location for suburban home, chicken or truck garden; good transportation; live in the suburbs, work in the city; beautiful homes within this property; must be seen to be appreciated; at once. Phone, write or call

ARTHUR KRUEGEL & CO., 140 N. Dearborn. Phone Majestic 7899.

WESTERN SPRINGS SNAP.

Have just taken in trade and cannot use the choice, excellently located property; lot 50x220; house, 9 rooms, hot water heat, 2 baths, 2 fireplaces, 2 stories and basement; garden, shady lawn, shrubs, flowers; strawberries. All in first class condition. Good school, excellent transportation; in fact, an ideal suburban home; must sell quick; terms and price will surprise you. WM. J. WEBSTER, 69 W. Washington-st. Rand 1787.

BERWYN, ILL.

HIGH GRADE 2 APARTMENT BUILDING. 6 and 6 rooms, sun parlors, sleeping porches, oak trim, vacuum cleaning system, wood & coal burning fireplaces, hot water heat; 2 sun porches; all modern conveniences; owner must sell; price $12,500. Address P S 96, Tribune.

Ideal Residence—Berwyn.

Cor. Windsor and Winfield-aves., with 147x125 lot. FURNACE. Oak trim, hardwood floors, gas, bath, 4 bedrooms, chicken house, fruit; transp. 5c to Loop. $5,000.

FRED'K H. FROEMKE & CO., 1709 W. 59th. Prospect 4138.

FOR SALE—NEAR ELMHURST. 7 ROOM frame dwelling with ½ acre of excellent soil, with barn, chicken house, and outbuildings and all fenced; and about 75 poultry. Bulb inspection. Grain farm and dairy farm adjoining. It is about 4 or 5 minutes walk from the station. Terms. $4,000 down. Price $7,500. Inq. R. S. DODSON, 25 S. Clark-st.

FOR SALE—RIVERSIDE—A LOT FOR LITTLE—150 ft. corner lot, opposite finest home in Riverside; fine immediate building; wealth of large elm trees, natural terrace, 4 ft. above road. Talk quick; $2,000. See CHESTER H. BRAGG. Phone Riverside 409.

SPECIAL BARGAIN.

45 minutes west of city; 6 rm. modern frame bungalow; h. w. heat, elec. gas; ½ acre lot; shrubs and small fruit; chicken house; poultry; owner must sell; quick action. Price $4,800. Address P G 163, Tribune.

FOR SALE—400 FT. WESTERN SPRINGS, $2,500.

Sewer, water, gas, cement walks; twelve modern homes in this block. Easy payments or will loan money to build.

WM. G. HEINEMANN & CO., 10 S. La Salle.

ANOTHER BARGAIN.

Beaut. stucco bung., lge. lot. 1 blk. sta. mod. furn. heat, fairy halls, etc.; honest sacrifice; photos at office. BOALD SHANKS. 105 Old Colony Bldg.

FOR SALE—OWNER MOVING AWAY. beautiful home in Fair Oaks sub., eleven rooms, well built, well arranged, beautiful interior finish. Lot 70x132 ft. Price $9,000. 615 Fair Oaks-av. Tel. O. P. 429.

FOR SALE—6 ROOM STUCCO HOUSE, 3 bedrooms, 1 floor; lot 50x125 ft.; 5453 W. 183; landscaped grounds; 4 blocks from depot; desirable home at moderate cost. J. K. LAUGHLIN & CO., 5 S. Wabash-av.

FOR SALE—GLEN ELLYN CORNER LOT 100x170 ft.; Park-blvd. and Hill-av.; exclusive location; street improvements all in; $2,000. NICHOLSON, 4744 N. Keeler-av., Chicago.

FOR SALE, RENT OR TRADE—HOUSE, 8 rms., bath, furnace heat, garage; 1 acre farm, 8 blocks from C. & N. W. R. R. Address City and Country Exchange Office, 309 S. Madison, La Grange, Ill. Phone 1585.

2 Acres and Bungalow.

Hot water heat, gas, water, elec. lights, cement walk, pool, Going away. Bargain. J. D. VANDERCOOK, Lombard, Ill.

FOR SALE—$675 (EASY PAYMENT PLAN) bungalow, Park, Addison, on 4 lots; corner Elgin; 3 blocks from A.-E. depot. 937 Wisconsin-av., Oak Park. C. BESHEL.

FOR SALE—WHEATON SNAP; ½ ACRE beautiful modern bungalow, h. w. heat, 4 blks. to 2 sta.; quick sale, $6,800. E. Z. terms. Address P S 585, Tribune.

FOR SALE—BEST BUY IN WILMETTE. House and lot, $5,500. C. H. BRETHOLD, 545 W. R. R.-av., Wilmette. Ill.

FOR SALE—N. SHORE, EVANSTON, BARG. house only $5,675; 7 r.; possibilities; remodel; A1 site. Anderson Rand. 3335.

FO R SALE—WINNETKA, BARGAIN. 12 rooms, 3 baths, east, 100 ft. lot; $13,500. HILL & STONE, Winnetka. At Depot.

REAL ESTATE—SUB'N—N. W.

FOR SALE—10 ROOM HOUSE 2 A. CHOICE land, large barn, chicken house, fruit, shade trees; price and terms reas. MRS. L. DERR Owner, Arlington Heights, Ill. Ph. 57 W.

REAL ESTATE—SUB'N—WEST.

FOR SALE — OR RENT — WHEATON AND other suburban homes and acres. GEO. G. NEWBURY & CO., 6 N. Clark-st.

FOR SALE—GLEN ELLYN; 5 ROOM MODern house; fine woods; lot; on paved street; $5,500. Easy terms. L. O. FARNSWORTH.

REAL ESTATE—SUB'N—WEST.

WE SELL HOUSES AND FLATS.

Terms to suit the size of your pocketbook.

CHICKEN FARM, MAYWOOD.

1835 S. 4th-av.; ½ acre; elegant bungalow, 5 rooms, screened porches; all modern improvements; chicken yard and house; 2½ blks. from public school; $5,000; $1,000 cash, balance to suit.

APPLE TREES AND BIG STRAWBERRY PATCH WITH BERWYN HOUSE.

3817 S. Lombard-av. (1 acre); 4 rooms and bath; cement basement; large attic, screened porch, hardwood floor, oak finish, brick fireplace; sewer and water in house and garage; sheds and chicken house; $3,250; $500 cash, balance $25 monthly.

WILL J. BELL, Exclusive Agt.

69 W. Washington-st. Randolph 3543. 22 years at this address.

FOR SALE—NEW CLUB HOUSE, 9 ROOMS, reception hall, electric lights, hot water heat, well, extra cottage; lot 100x100. Diamond Lake, Ill. J. JOHNSON, 1114 W. Lake-st. Monroe 422.

FOR SALE — OUR ALL YEAR AROUND home on shore of Grass Lake; large fireplace, sleeping porch; beautifully located on 10-acre lot. Will sell cheap. ANDERSON VEHICLE CO., Fond du Lac, Wis.

REAL ESTATE—FARM LANDS.

Canada.

FOR SALE—CHOICE WHEAT FARMS IN Saskatchewan, ready for crop. REMICK, LLOYD & CO., 105 S. La Salle-st., Chicago.

Colorado.

FOR SALE—1,846 ACRE RANCH, 85 M. n. e. Denver; rich, level soil, nearly all tractor land; good water; 3 windmills; 3 miles; corrals; good buildings; auto road; telephone; daily mail; a bargain. Address F 401, 7th line.

Florida.

FOR SALE OR EXCHANGE—10,000 ACRES of good land, unincumbered. Polk county, Florida, in the lake section; property lies about fifteen miles from Lakeland, Harlow, Winter Haven, Florence Villa, Haines City, and at miles from Auburndale; asphalt road running directly through property; Polk county is now spending two million dollars on asphalt roads; this forest tract; for sale by owner. Polk county, Florida, and this county is also producing fine sea island cotton; will sell or exchange this property at a low price. Phone, write or call

ARTHUR KRUEGEL & CO., 140 N. Dearborn. Phone Majestic 7899.

WESTERN SPRINGS SNAP.

Have just taken in trade and cannot use the choice, excellently located property; lot 50x220; house, 9 rooms, hot water heat, 2 baths, 2 fireplaces, 2 stories and basement; garden, shady lawn, shrubs, flowers; strawberries. All in first class condition. Good school, excellent transportation; in fact, an ideal suburban home; must sell quick; terms and price will surprise you. WM. J. WEBSTER, 69 W. Washington-st. Rand 1787.

BERWYN, ILL.

HIGH GRADE 2 APARTMENT BUILDING. 6 and 6 rooms, sun parlors, sleeping porches, oak trim, vacuum cleaning system, wood & coal burning fireplaces, hot water heat; 2 sun porches; all modern conveniences; owner must sell; price $12,500. Address P S 96, Tribune.

Ideal Residence—Berwyn.

Cor. Windsor and Winfield-aves., with 147x125 lot. FURNACE. Oak trim, hardwood floors, gas, bath, 4 bedr

BUSINESS CHANCES.

A BONANZA NECESSITY

for live selling organization that can distribute to 30 million consumers in U. S. with 10 million repeats annually. Three basic patents give exclusive market for 17 years; staple. C. R. Address L 175, Tribune.

A COMMERCIAL BLUE FLAME (OIL) burner patent, look, etc. Best offer, or will trade for auto; quick action. F. Rassot, 7229 Stewart-av., Chicago, Ill.

ADVERTISING AND NOVELTY HOUSES For sale—100,000 V. S. French Ride Grenades. Manufactured in France (unloaded). Inquiries solicited. Address Battlefield Specialties Co., 313 Cherry-st., Philadelphia, Pa.

AUTO DISTRIBUTOR.

I can procure contracts covering large territory on standard make automobile; responsible or active party who will invest up to $25,000; net profit should be $50,000 1st year. Handle your own money. Address S H 280, Tribune.

AUTO REPAIR SHOP FOR SALE CHEAP—First class. 1314 Marquette-rd. Hyde Park 3094.

BAKERY, HOME, FOR SALE

First class on Broadway, nr. Argyle station. For information, phone Sunnyside 4337.

BAKERY WANTED—TO BUY OR RENT, for wholesale purpose only. Willing to pay good rent. Address 420, Tribune.

BARBER SHOP WANTED—3 OR 4 CHAIR, in either North or West suburban town. H. R. BAPST, Batavia, Ill.

BARBER SHOP—6 CHAIRS; WHITE; GOOD business; West Side; price $2,000. Address L 415, Tribune.

BARBER SHOPS AND FIXTURES — FOR Sale—Easy payments. EMIL J. PAIDES CO., 1129 N. Wells-st. Phone Superior 7212.

BARBER SHOP, LAUNDRY OFFICE, Cigars—Reasonable terms. 3901 Grand-blvd.

BILLIARD OUTFIT, 10 TABLES, FOR SALE—BULLEY tables, cheap. Address F 572, Tribune.

BOTTLING WORKS FOR SALE—FOR SODA water, established 12 years; must sell on account of sickness. Address S H 237, Tribune.

CAFETERIA—BEST PAYING PROP. ON North Side; clearing $10,000 yearly; reasonable rent. UNITED REALTY, 1455 N. Clark.

DELICATESSEN, GROCERY, CIGAR, CANdy, notion store—Opp. Ford Mfr. Co. new plant; employ 5,000; this store has no oppos.; will clear $150 per mo.; rent $40; 4 liv. rms.; price $600, part time. 4655 Harrison-st.

DELICATESSEN AND GROCERY FOR SALE —Clean stock, fine fixtures; 4 room flat with bath; a bargain if sold at once; good neighborhood. Call or write 1816 Wellington-av.

DELICATESSEN AND FISH MARKET—FOR Sale—Old est.; transfer corner; fine living rooms. 1953 W. Chicago-av.

DELICATESSEN AND GROCERY — FOR Sale—Busy corner; good reason for selling. 2644 N. Kedzie-av. Belmont 7649.

DELICATESSEN AND FISH MARKET—1ST class; $2,000; no agent. 3503 Fullerton-av. Ph. Albany 2023.

DELICATESSEN AND BAKERY—GOOD OPportunity for right party; cash trade; owner retiring. 455 W. Chicago-av.

DELICATESSEN—FOR SALE—MUST SELL on account of sickness; reasonable rent. Address S K 168, Tribune.

DELICATESSEN AND HOME BAKERY—ALL cash business. 4048 Vincennes.

DELICACY GROC.—COR. STORE; MONEY maker for couple; 2 blocks from Lincoln Pk.; $350. Rent with liv. rms., $17. Candy trade pays expenses. 428 Wisconsin-st., 1 block S. Center-st. Div. 9545.

DENTAL OFICE OR EQUIPMENT—FOR Sale—Call Wentworth 2607, mornings.

DRUG STORE—FOR SALE—SOUTHWEST Side, transfer corner, old stand; $5,000; reasonable terms to right party; live Polish druggist can double present business; no agents. Address K 259, Tribune.

DRUG STORE FOR SALE—FINE LOCATION, Jewish neighborhood, steam heat, complete stock, reasonable price, low rent, part cash, balance small payments. Address S B 309, Tribune.

DRUG STORE—FOR SALE—IN CICERO, ILL. Good business; good reason for selling. Address L 401, Tribune.

DRUG STORE—FOR SALE—MODERN, WEST Side, at invoice; sales $45 per day. Address L 350, Tribune.

DRUG STORE WANTED—HAVE $2,000 cash. Will consider larger or smaller proposition. Address L 428, Tribune.

DRUG STORE—FOR SALE—NORTH; TERMS to reliable man. Franklin 3326.

DRY GOODS AND CROCKERY STORE—PROsperous neighborhood; will invoice. Call after 12. A. GREENSTEIN, 4223 Elston-av.

FACTORY AND EQUIPMENT—FOR SALE—Capacity 1,500 pair men's Goodyear welt; good hook, automatic; ray material. Immediate sale. L. A. FOSSE, Trustee, Racine, Wis., Box 238.

FLORIST SHOP — FOR SALE — LOCATED near cemetery. 4757 N. Clark-st.

FRUIT AND VEGETABLE STORE—GOOD location, near theaters; good business; reasonable price. 6219 Broadway.

GARAGE — 40 CAR CAPACITY; $8 IN storage; 7 year lease; rent $150; price $1,500; cash $3,000. See T. SIMON, 35 S. Dearborn-st.

GARAGE AND REPAIR SHOP—FOR SALE—Old successful stand; near 3 railroads; big business; all cars; leaving city; price right. Address H 413, Tribune.

GARAGE—WANTED—40 TO 60 CAR GAwith machinery; transferred. 317 W. Delaware-pl. Superior 3061.

GARAGE—GOOD LOC. ON N. SIDE; ALL new full; good repair business; account other business. Address K 38, Tribune.

GARAGE WANTED—50 CARS OR MORE, will pay up to $4,000 cash for a good permanent location. Address S B 297, Tribune.

General Merchandise Store.

I wish to retire; established 40 years in prosperous community 25 miles from Chicago; stock inventory $30,000, consisting of dry goods, clothing, shoes, furnishings, notions and children, groceries, hardware, tractors, farm implements, etc.; 2 auto trucks; all modern fixtures and conveniences; will rent or sell building; doing a large business; takes active man. Address S K 229, Tribune.

GROCERY [LIGHT] AND VEGETABLE store—Good location corner; 1 by 2 stores and cannot handle both; will sell for actual cost. 2629 Lincoln-av. Phone Diversey 4159, 6 to 8 p. m. 4619.

GROCERY—WANTED—WELL ESTABLISHed; paying, in live mfg. city, 1,500-2,000; must stand investigation. Address K 3, Tribune.

HAULING BUSINESS—FOR SALE—STEADY, with Ford delivery cars. H. SADNY, 1915 Berwyn-av. Phone Albany 8653.

HOTELS FOR SALE—
EUROPEAN AND AMERICAN.
40 TO 250 RMS. ALL PARTS OF COUNTRY. BENJ. F. TURNER & CO., 82 W. WASH.

HOTEL—EUROPEAN, WALKING DISTANCE to loop; 50 rooms; all with running water; filled to capacity; price $8,500.
P. H. REED & CO., 127 N. Dearborn-st.

HOTEL—WANTED—50 TO 75 RMS., CITY or country; management, or will purchase on terms; refs. Address R 84, Tribune.

INDIANA STATE RIGHTS—HIGH CLASS advertising investment about $2,000; clean, profitable prop. Address L 438, Tribune.

LAUNDRY—COMPLETE, FOR SALE OR Rent. On reasonable terms or will take partner. Good location for wet wash. Phone Humboldt 7051 or call 1942 W. Chicago-av.

LUNCH ROOM

For Sale—Doing good business.
Phone Diversey 5159.

LUNCHROOM—HOME COOKING SPLENDID for family. Owner retiring. $3,000. Address S B 321, Tribune.

MACHINE SHOP FOR SALE—SMALL. Address K 209, Tribune.

MAIL ORDER BUSINESS—$27. 14 YRS.; doing $5,000 mo.; must sell; price $1,500; $40 S. Dearborn-st., Room 770.

MANAGER—FOR OLD ESTABLISHED Automobile business in Minneapolis, who will invest $5,000. Address H 179, Tribune.

MEAT MARKET—WANTED—IN LIVE GROcery; have 1st class fixt. Address J 250, Tribune.

MILK BUSINESS—FOR SALE—IN UP TO date milk business running 3 wagons; doing $3,000 business monthly; also Ford-Maxwell truck. Address S K 266, Tribune.

PARTNER WANTED—EXPERIENCED farmer familiar with stock raising business in British Columbia on 800 acres of agricultural lands; $5,000 needed to help finance and develop; partly stocked; a splendid opportunity; no speculators wanted; must be a hustler, willing to work and attend to business; 50-50 basis; immediate action needed. Address S K 256, Tribune.

PARTNER WANTED—HAVE AGENCY FOR Illinois, distributing a food product; want live wire who can invest $2,500 cash; income $10,000 to $15,000 per year. Address K 33, Tribune.

PARTNER WANTED—WITH $2,500 TO INvest in profitable proposition. Established business. Address S K 253, Tribune.

PLASTER AND MASONRY BUSINESS—FOR sale—including horses and wagon. South side. Must sell at once. Leaving city. Reasonable. Address S 282, Tribune.

Poultry Business (Small).

Large frame house, 24x36; 9 rooms, lot 90x132; city water; cinder walk; 5c fare; 45 minutes from loop; $4,000; cash for a good party. Address S 279, Tribune.

CHICKEN HOUSE.

Mod., 40x20; cost $1,200 to build; equipment, gas engine, hot water heat and watering system, bone cutter, shafting and pulleys, etc.; bargain for cash; $4,500. Address S 200, Tribune.

Poultry Business.

Here's your opportunity; you can buy the business, also a home close in, located on Northwest side. Property consists of house on 45-in.-nr. car line, 5c fare; residence, frame house, 24x30; 4 rooms down, large attic for 3 rooms; all modern conveniences.

CHICKEN HOUSE.

Size 40x20; cost $1,200 to build; contains gas engine, bone cutter, shafting, pulleys, etc.; sprinkling system; hot water heating plant with radiators; city water; cement floor; city water, cinder sidewalks to property; 5 lots, front, street car; location 5c fare; cost $4,500. Address S 278, Tribune.

PRINT SHOP—OLD STAND; CHEAP RENT; good business district; plenty material; 25 cent press; $100 will swing it. Pt. Pull. 2000.

PUBLIC STENOGRAPHER'S OFFICE IN loop for sale. Address J 370, Tribune.

RESTAURANT—FOR SALE—TURKEY FIX. Best location; 2 years' lease; seats 60; plate-glass fronts; $25-5. Dearborn. Har. 6246.

PIE PRINTING—1,000 CARDS, $2.25; LET-terheads, 1,000, $6.50; envelopes, 1,000, $6.50; cards for ADEN Beauty Shop, 167 W. Randolph.

GOOD PRINTING, LOW PRICES — 500 Letterheads, $3.50; 500 envelopes, $3.50. Victor Service, 20 E. Jackson. Har. 6128.

HOTEL—WANTED, TO RENT, IN CITY or country; management or will purchase on terms; refs. Address M 84, Tribune.

INDIANA STATE RIGHTS—HIGH CLASS investment about $2,000; clean, profitable prop. Address L 438, Tribune.

LAUNDRY—COMPLETE, FOR SALE OR Rent. On reasonable terms or will take partner. Good location for wet wash. Phone Humboldt 7051 or call 1942 W. Chicago-av.

LUNCH ROOM

For Sale—Doing good business.
Phone Diversey 5159.

LUNCHROOM—HOME COOKING SPLENDID for family. Owner retiring. $3,000. Address S B 321, Tribune.

MACHINE SHOP FOR SALE—SMALL. Address K 209, Tribune.

MAIL ORDER BUSINESS—$27. 14 YRS.; doing $5,000 mo.; must sell; price $1,500; $40 S. Dearborn-st., Room 770.

MANAGER—FOR OLD ESTABLISHED Automobile business in Minneapolis, who will invest $5,000. Address H 179, Tribune.

MEAT MARKET—WANTED—IN LIVE GROcery; have 1st class fixt. Address J 250, Tribune.

MILK BUSINESS—FOR SALE—IN UP TO date milk business running 3 wagons; doing $3,000 business monthly; also Ford-Maxwell truck. Address S K 266, Tribune.

PARTNER WANTED—EXPERIENCED farmer familiar with stock raising business in British Columbia on 800 acres of agricultural lands; $5,000 needed to help finance and develop; partly stocked; a splendid opportunity; no speculators wanted; must be a hustler, willing to work and attend to business; 50-50 basis; immediate action needed. Address S K 256, Tribune.

PARTNER WANTED—HAVE AGENCY FOR Illinois, distributing a food product; want live wire who can invest $2,500 cash; income $10,000 to $15,000 per year. Address K 33, Tribune.

PARTNER WANTED—WITH $2,500 TO INvest in profitable proposition. Established business. Address S K 253, Tribune.

PLASTER AND MASONRY BUSINESS—FOR sale—including horses and wagon. South side. Must sell at once. Leaving city. Reasonable. Address S 282, Tribune.

Poultry Business (Small).

Large frame house, 24x36; 9 rooms, lot 90x132; city water; cinder walk; 5c fare; 45 minutes from loop; $4,000; cash for a good party. Address S 279, Tribune.

CHICKEN HOUSE.

Mod., 40x20; cost $1,200 to build; equipment, gas engine, hot water heat and watering system, bone cutter, shafting and pulleys, etc.; bargain for cash; $4,500. Address S 200, Tribune.

Poultry Business.

Here's your opportunity; you can buy the business, also a home close in, located on Northwest side. Property consists of house on 45-in.-nr. car line, 5c fare; residence, frame house, 24x30; 4 rooms down, large attic for 3 rooms; all modern conveniences.

CHICKEN HOUSE.

Size 40x20; cost $1,200 to build; contains gas engine, bone cutter, shafting, pulleys, etc.; sprinkling system; hot water heating plant with radiators; city water; cinder walk; cinder sidewalks to property; 5 lots, front, street car; location 5c fare; cost $4,500. Address S 278, Tribune.

PRINT SHOP—OLD STAND; CHEAP RENT; good business district; plenty material; 25 cent press; $100 will swing it. Pt. Pull. 2000.

PUBLIC STENOGRAPHER'S OFFICE IN loop for sale. Address J 370, Tribune.

RESTAURANT—FOR SALE—TURKEY FIX. Best location; 2 years' lease; seats 60; plate-glass fronts; $25-5. Dearborn. Har. 6246.

PIE PRINTING—1,000 CARDS, $2.25; LET-terheads, 1,000, $6.50; envelopes, 1,000, $6.50; cards for ADEN Beauty Shop, 167 W. Randolph.

GOOD PRINTING, LOW PRICES — 500 Letterheads, $3.50; 500 envelopes, $3.50. Victor Service, 20 E. Jackson. Har. 6128.

BUSINESS CHANCES.

RESTAURANT—FOR SALE—HIGH CLASS neighborhood; good business; stand investigation; owner retiring; no agents. Address J P 595, Tribune.

RESTAURANT — WILL SACRIFICE ON account of other business; will clear over $800 per month. Cash $1 1775 Sunnyside-av.

RESTAURANT—BEST LOCATION S. S.; EXceptional fine trade; $3,500; part time. no brokers. Address K 376, Tribune.

RESTAURANT—BEST LOC. LEASE, AND good business; no agents. 309 N. Clark-st.

RESTAURANT AND LUNCHROOM—NO dealers. 842 E. 47th-st. Ph. Ken. 2125.

RESTAURANT AND LUNCHROOM — ACcount illness. 7220 W. Madison, Forest Pk.

ROOMING HOUSE—24 ROOMS. ALWAYS full. Investigate. $1,900. Terms. Business Investment Co., 117 N. Dearborn.

STORE—FOR SALE—CHEAP; 1057 CLYbourn-av.; good location for right party. Call betw. 12 and 1 or after 5 p. m.; no agents.

TEAMING AND MOVING BUSINESS—FOR Sale—Established for last 15 years; good payable proposition. Address S K 263, Tribune.

THEATER.

Beautiful House. Great Opportunity.
GOOD BUSINESS.
See Manager, evenings, 6 to 11 p. m., at Theater, 3537 S. 63d-av.

THEATERS, 600 SEAT,

North Side; excellent location; $1,500. 1503 Consumers Bldg.

THEATER—GOOD WESTERN TOWN, 3,500 pop.; only house; 900 seats; drawing population 10,000; will sell on easy terms. Address K P 37, Tribune.

THEATER—M. P. S. & V. 455 SEATS; $3,500 cash; leaving city. Address E 550, Tribune.

WINDOW BAKERY.

Surprising profits in new style bakery; I have best baking device suitable for window display; own a business of your own here in Chicago; no royalty; $5,000-$7,000 required. For particulars address O F 250, Tribune.

TRAILERS.

A manufacturing business with international possibilities desires an associate with a capital of twenty-five to fifty thousand dollars. This is a going concern and proposition will bear open investigation. Address CHAS. A. BEHLEN, care of Burnet House, Cincinnati, Ohio.

AGENT WANTED

To act as exclusive representative for each state to handle the greatest automobile device ever invented. A positive money saver for every auto owner. One demonstration sells. Eliminates the heavy expense of auto driving. A time and money saver. Act quick—for territory. Chance to clean up. Address S F 457, Tribune.

I HAVE BUILT UP A FINE MFG. BUSIness in a natural growth line, with special metal specialties and brass founders. I want to be relieved of the business and put it on a paying basis. Will stand the right practical business man and have $10,000 or more. address K X 59, Tribune.

MAN WANTED—WITH ENERGETIC MAN with $1,000, for which he will be given ample security, to connect with reliable concern; this is a legitimate business and a profitable proposition; control own office; exceptional opportunity with unlimited possibilities; investigation will be given to

AUTOMOBILES—GASOLINE.

FORDS
S. & L. Motor Co.

Jacob Lindheimer, Pres.
E. J. Sheehan, Vice Pres.

Phone Boulevard 9100.
3812-20 Wabash-av.
AUTHORIZED FORD MOTOR COMPANY'S DISTRIBUTORS.
Showrooms opened evenings and Sundays.
We sell you a new Ford for cash.
We trade your old car for a new Ford car.
We sell new Ford cars on easy terms.
See the new Model Sedan and Coupe—all with the self-starter and demountable wheels, electric lights, the finest closed cars direct from the Ford Motor Co. factory at Detroit.
See our complete line of high class Ford bodies, light delivery bodies, also open bodies for back of roadsters.
CALL US.
Phone Boulevard 9100.

S. & L. Motor Co.

Especially across from the FORD MOTOR COMPANY'S FACTORY at 39th and Wabash-av.

3812-20 South Wabash-av.

Phone Boulevard 9100.

MARMON
Best Values in Used Cars.

1917 Marmon "34" 7 pass. tour. The car is renewed and guaranteed. New style body. Practically like very latest appearance, with wire wheels and new cord tires.

SPECIAL BARGAINS.
1918 Ford 5 pass. Sedan, driven very little.
1918 Franklin 7 pass. rubstr., repainted.
1918 Chandler 7 pass. tr., wire wheels.
1917 Packard 1-35, 5 pass. phaeton.
1917 Winton 7 pass. touring.

And Many Others.

THE MARMON CHICAGO CO.
2100 Michigan-av. Calumet 5800.

WEST SIDE BUICK DISTRIBUTORS.

West Side Buick Sales Co.,
4614 Washington-blvd.
Phone Austin 700.

THINK OF IT. $795 CASH FOR MY 1917 Jeffery 4-pass. tour. car. CASH is a bigger AUTOMOBILE to me just now. This car is in excellent condition, has the Buda motor, Bijur starter, generator, tire carrier, extra tube, spotlight, 2 good tires, speedometer, one spare, sunshade, divided front seats. Has been used as much as a good many 1919 cars and is worth as much. J. Arenius-av., Saturday and Sunday.

$100-USED FORDS-$100

As low as $100 down, balance in small monthly payments; all good rebuilt Fords, each one to be selected from. Try the EASY SYSTEM.

FORD AGENCY,

1 Lake-st. near Wabash. Randolph 7171.

FIRELAND—PRACTICALLY BRAND NEW 1917 5 passenger touring car; fully equipped; condition guaranteed; only $565. Terms or trade.
JOSEPH G. GLASER,
Open Sundays and evening.
1444-48 Michigan-av.
Calumet 4214

BIDDLE ROADSTER.

This beautiful 3 passenger car has been used for demonstrating purposes, is fully guaranteed and complete, including wire wheels and 6 tires. Our price is attractive. Biddle Automobile Co., 1233 S. Michigan-av.

ELCAR,

1918 8 pass. touring car, overhauled, repainted, 5 good tires. Car has Continental motor, standard units throughout. $1,000 cash. Ross Young & Cooley, 3937 Washington. Kedzie 2765.

Two Pathfinders, 12 Cyl.

One 5-pass. 12, touring cars; one never been out except for testing; bargain. STRATFORD-NEWSTEIN TRUCK CO., 2436 Michigan. Calumet 6473.

CRIPPS-BOOTH NEW SIX

Immediate delivery; easy payment.
ARMIJO AUTO SALES CO.,
2322 S. 63d-st. Open evenings.

AUTOMOBILE SERIES ONE, "48," 7 PASS. touring. We will repaint this car to your satisfaction. New top, curtains and top boot and the motor has been rebuilt in every way and is guaranteed. Locomobile Co. of America, Cal. 380.

1 CYLINDER MITCHELL, PERFECT CONDITION.

1 Ton, A1 condition.

LARAMIE GARAGE,
1118 Laramie-av. Austin 1015.

ROADSTER.

Splendid roadster; all new tires; new top; a real bargain for cash. 6058 Cottage Grove-av.

$145 LIGHT BUICK SIX, NEWLY REBUILT and not overhauled; car looks as good as new.
GARFIELD MOTOR SALES CO.
3812 Wabash-av. Englewood 27.

CRIPPS-BOOTH FOR YOUR CAR IN 1919; full line of parts for Cripps-Booth cars. CONFIDENTIAL MOTOR & WRECKING CO.
1140 Conway Bldg. Wabash-av. Harrison 1983.

CLASSIEST FORD SPEEDSTER ever built; will send full description. Box 401½, Boston-st., La Porte, Ind.

$250—80 ACRES CLEAR LAND—$250
Near 7 passenger automobile. Box 2317 Tribune.

1917 LIGHT 4 CYL. TOURING car; cash for bargains. Call 5584 Wabash. Calumet 5584.

1917 7 PASSENGER AUTOMOBILE for sale; cash will buy. Box 40, Steuben, Ind.

$25 PAID FOR USED CARS.
BULLEN MOTOR SALES,
3343 Grand-blvd.

WE BUY, SELL OR TRADE YOUR CAR.
Auto. CHAIN GARAGE CO.
3343 Grand-blvd. Kenwood 8113.

CAR IN EXCHANGE FOR MASON truck at work, carpenter work or garage. Phone Elldare 1487.

A LOT OF BROADWAY GARY for Cunningham player piano for sale. Tribune.

PARTS & TIRE CO. CAL. 7772. Wabash-av. Will pay cash for your car in any condition.

WE BUY—SELL—EXCHANGE—RENT; state price. Address Y 1.

CARS ON HAND AT REASONABLE PRICES.

SUNDAY AND EVENINGS.

CARDS WANTED

Will buy for cash, 1917 or 1918 Packard Twin Six, any model; give full particulars and lowest price if you mean business. Address O G 428, Tribune.

20% MORE
FOR CARS IN ANY CONDITION, ANY MAKE.
SEE US FIRST.
Highest prices for parts for 200 makes at every hour. Largest assortment of Used Tires & Tubes.
Auto Parts & Supply Co.
1400 State-st. Calumet 870.
EVENING AND SUNDAY.
SEE US FIRST.
Highest cash price for late models.
CHRIS & RODGERS,
1415. 1424-26 Michigan-av.

REVIN & SONS,
Calumet 513-4118.
209-15 S. STATE-ST.
Sold, wrecked, and used cars.

Parts for All Cars.

New and used tires and tubes.
SUNDAY AND EVENINGS.

Fer Auto Parts Co.

Wreckers in Chicago. 1606-8-10 State-st. Calumet 3765. Highest prices paid for wrecked cars, also for shafts for 200 makes of cars. Phone us.

IN STOCK OF TIRES AND TUBES.

ALL DAY SUNDAY.

OMOBILE LOANS.

Need cash on your car. You drive it.
NELSON BROS.,
Room 254. Evanston 6622.

Clark and Howard-av. AUTO PARTS CO.

1 Wabash-av. Calumet 2468.
Sold junk and wrecked cars; also parts and gears for all makes of cars and gears for over 150 makes of automatic trines and tubes on hand. OPEN ALL DAY SUNDAY.

OMOBILE LOANS.

LOANS ON STORE YOUR CAR.
LOW RATE PAID ELSEWHERE.
Bring us back as you see fit.
AUTOMOBILE MONEYED CO.
229 S. La Salle-st. Rand. 1895.

FER AUTO PARTS

STATE-ST. CALUMET 5700.
The highest prices for your used car or any condition. Large stock of tires, starters, generators, etc., all sizes. Also parts for any car.

NEY LOANED

ON YOUR AUTOMOBILE
While you drive it.
BROTHERS, 2447 MICHIGAN-AV.
1 block south of Cermak-rd.
HIGH GRADE USED CARS.
Once—High-grade, serviceable export; late models only; see them to-day.
E. S. MEYER.
Michigan-av. Calumet 1868

FOR SALE OR TRADE.

Ford touring car; in fine shape; will trade for any other dealers. Parts or 80% less than quoted prices. WM. WELLER & CO., 2021 Michigan-av. Calumet 1477.

7 CYLINDER TOURING, first class condition. About 1917. Must be sold by owner company and cash. Ph. Lawndale 1746 S. Crawford.

RDS WANTED.

Cash for all model Ford cars in good condition. Phone Calumet 88. 1450 S. Michigan-av.

LATE MODEL HIGH CLASS car; must be reasonable; no dealers. Cadillac preferred. Complete details and price. Address Tribune.

WILL TRADE 4 OR 6 TOURING CAR; in perfect condition; $200 cash; will give full particulars.

WE US CALL,

The highest prices for junk, wrecked cars. Lake View 9667.

PARTY WANTS TO BUY HIGH passenger car; no old models. Give price and particulars. Address Tribune.

RS WANTED.

Car or phone Seeley 454. 3211 Lincoln-av.

WANTED—5 PASS. TOURING CAR; must be in perfect condition; state price and full particulars. Address Y 1, Tribune.

WANTED—FORD TOURING CAR; must be in good condition; will pay cash. Call 1600 Lake View Bldg., 116 S. Michigan-av

Found Your Sales Work on Facts—on ALL the Facts

Do you sell merchandise in the Chicago Territory—Illinois, Indiana, Iowa, Michigan and Wisconsin?

Do you want to sell merchandise in The Chicago Territory?

Are you directly or indirectly buying advertising anywhere?

—if so you need The Chicago Tribune's 1919 ***Book of Facts on Markets and Merchandising.*** The index to its contents is reproduced below, together with a few of its 56 pages. It is practical.

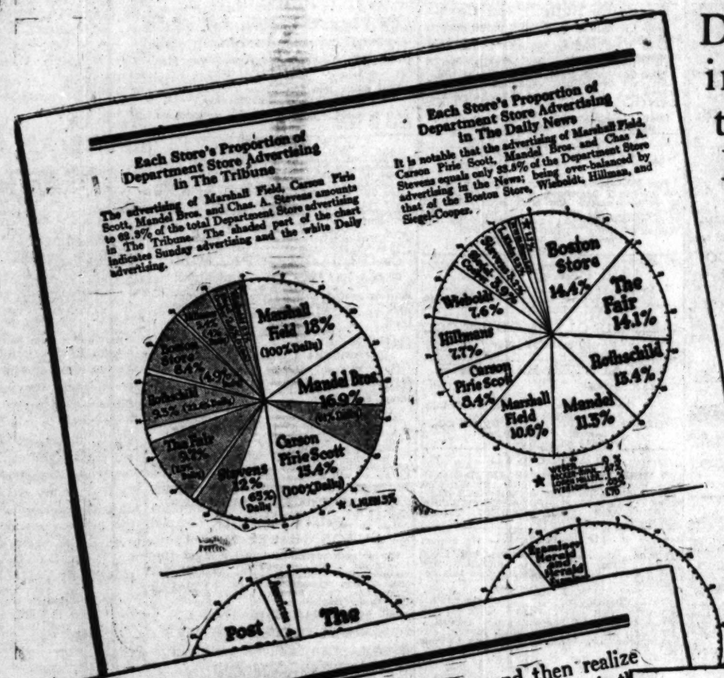

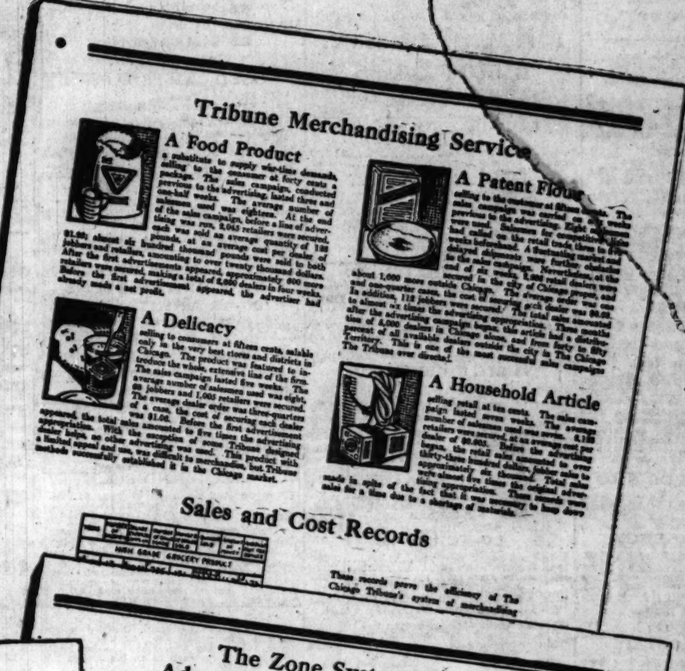

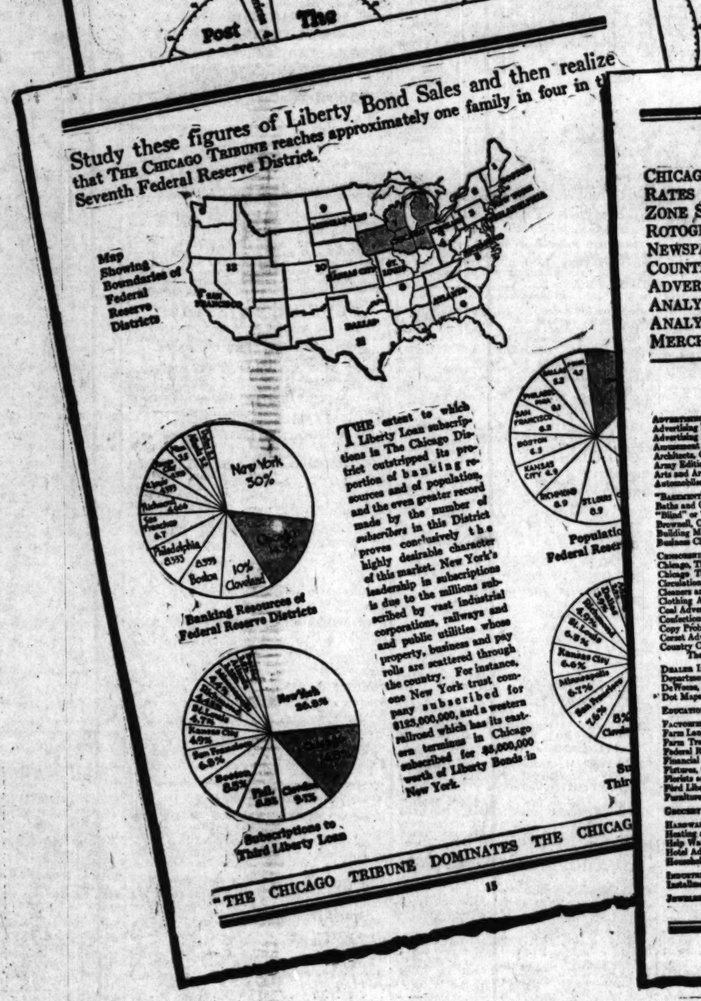

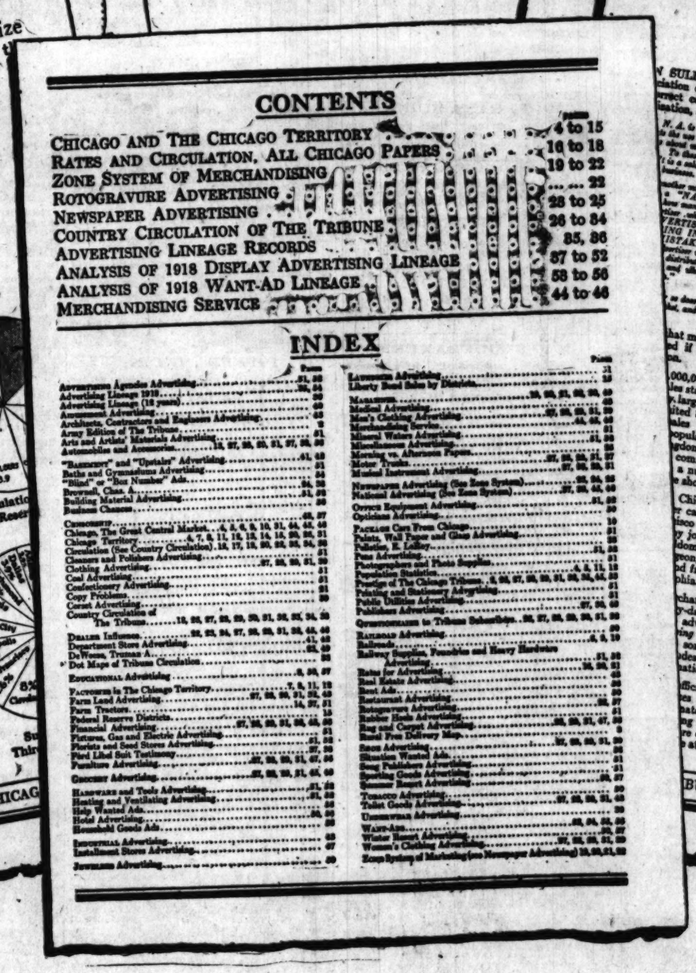

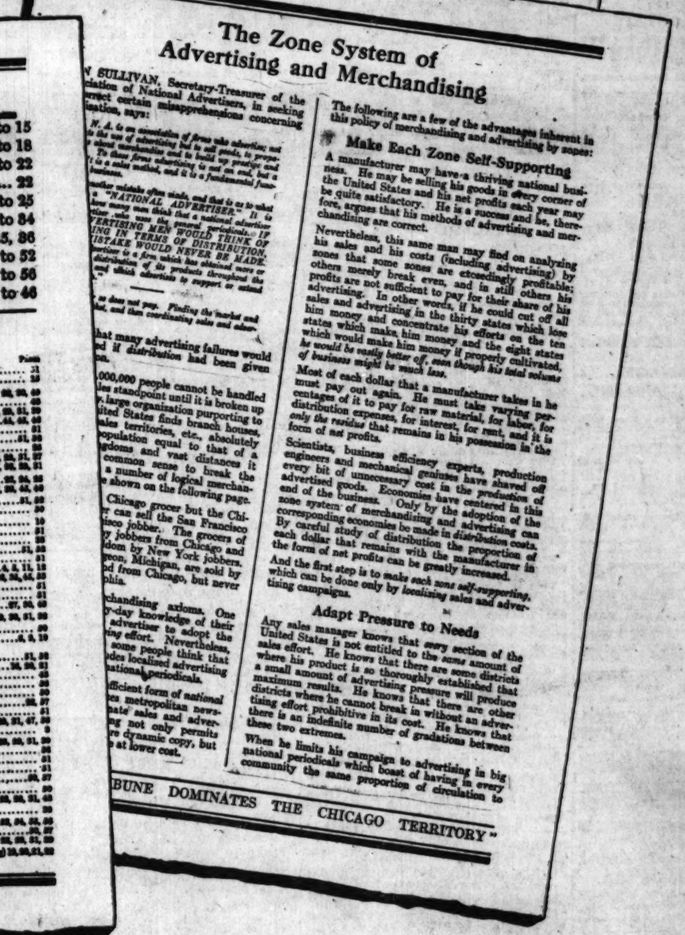

The Chicago Tribune's 1919 BOOK OF FACTS sent free to any agency, bank, manufacturer or selling organization if requested on business stationery. Eastern Advertising Office, 251 Fifth Ave., New York